...ll the News All the Time

...HOME-DELIVERED CIRCULATION
...ADVERTISING VOLUME

Los Angeles Times

EQUAL RIGHTS

LIBERTY UNDER THE LAW — TRUE INDUSTRIAL FREEDOM

In Three Parts — 44 Pages

PART I—TELEGRAPH SHEET—18 PAGES

...XLVII. TUESDAY MORNING, MARCH 27, 1928. C DAILY, FIVE CENTS SUNDAY, TEN CENTS

...ENATOR DENEEN'S HOME SHATTERED BY BOMB

...ge Swanson Residence Blasted ...Same Time and Crowe Says They Did It Themselves

...AGO, March 26. (Exclusive)—Powerful bombs were ex... tonight at the homes of United States Senator Charles S. ... and Circuit Judge John A. Swanson, the Deneen organiza... candidate for State's Attorney. One bomb, apparently of ... black powder variety, tore away the porch at the Deneen ... smashed in the windows and endangered the life of the ...'s sister, Miss Florence Deneen, who was reading on the ... floor, and a maid, Mrs. Anna Rose, who was asleep on the ... floor.

...explosion at the home of ...Swanson broke all the wind... and hurled members of the ...family from their beds, but ...heavy brick construction of the ...withstood the force of the ...

...the time the charges were set ...Senator Deneen was on a train ...to Washington. Several ...before the bombings he had ...the lavish funeral of "Dia... Joe" Esposito, "Little Italy" ...gangster and Deneen ...leader, who was shot down ...Wednesday.

...Swanson was returning ...political meeting and was in ...in the rear of his home ...the explosion occurred.

...LIKE EARTHQUAKE

...the houses within a block of ...of the places subjected to the ...were damaged. A neighbor ...Senator Deneen, who refused to ...his name because he feared, he ...that he, too, would be bombed, ...that the concussion was ...only to an earthquake. ...whole section was shaken," ..."All our windows were ...and we were aroused from ...

...after the blast 200 neigh... of the Senator gathered in ...of the house. All felt that ...political motive lay behind the ...

...Deneen told Capt. Michael ...of the Englewood police stat... that she heard two explosions ...that she believed she had over... someone moving around on ...ground floor shortly before they ...off.

...and the maid ran down to ...immediately and then no... the police. Neighbors reported ...man had been seen to dash ...from the Deneen porch only ...or two before the blast. ...in a big automobile in ...three or four others were ...a short distance away.

...ESCAPES DEATH

...Lee found the marks of a ...in the snow and he carefully ...this in the hope that it ...furnish a workable clew to ...identity of the bomber.

...the home of Judge Swanson, ...were his son-in-law, Henry ...Mrs. Klaas, their son, John, 5 ...of age; their daughter Nancy, ...Swanson and a maid.

...Judge Swanson said he was walk... toward his front porch when ...explosion occurred. The win... were hurled inward, large ...of glass falling on the beds ...the children. A portion of the ...overhanging the upper win... was stripped away and a large ...was made in the front yard. ...this bomb had been ...from an automobile.

..."I was just coming back from a ...

(Continued on Page 2, Column 5)

POPE DEALS DUCE BLOW

Harmony Hopes Fade in Italy

Setback in Negotiations for Settlement Predicted as Result of Address

Catholic Party's Capitulation to Fascist Sway Target for Pontiff's Fire

ROME, March 26. (AP)—A setback in negotiations between the Vatican and the Mussolini government is predicted tonight as the result of an address which Pope Pius made yesterday to the diocesan board of Rome. This viewpoint is expressed especially in Vatican circles and among leaders of the Italian National Center party (Catholic party,) the attitude of which drew fire from the Pontiff.

The Pope said that he had been pained at realizing that the party is "putting on the same footing and attributing the same right to the despoiled Holy See and the state responsible for this spoliation."

Naturally everybody in touch with the party councils and with the inner circles of the Vatican is trying now to explain the reason for this attitude, which is in direct contrast to former statements by the Pope. Members of the Center party believe that the reproach was administered purposely in order to bring down to earth the inflated expectations of an impending settlement of the differences between the church and the state.

Nothing having happened in Italy to explain the Pope's change of attitude for the use of such severe words, Catholic leaders who are favorable to the Fascist regime believe the Pontiff has been influenced by foreign elements, who desire to prevent an understanding between the Vatican and the Quirinal so long as Mussolini or the Fascist party is in power at the latter place.

It even is intimated by some whom are believed to know what is going on behind the scenes at the Vatican, that a strong influence has been exercised by Cardinal Piffl, archbishop of Vienna, who recently had a long interview with Pope Pius. Also attributed to the Aus-

(Continued on Page 2, Column 7)

...HE DAY'S NEWS SUMMED UP

...FEATURES. Radio, Page 8, Part ...; Woman's Pages, Clubs and So... ...Pages 6, 7, Part II; Markets ...and Financial, Pages 12, 13, 14, 15, ...Part I; Oil News, Page 17, ...; Pictures, Page 12, Part II; ...Page 4, Part III.

...OF SOUTHERN COUN... Page 10, Part I.

...AUCTION BRIDGE. ...7, Part II.

...IN SPANISH. Page 18, ...I.

...ING NEWS. Page 17, ...

...CITY. Belief in weakness ...wall of St. Francis Dam ...by inquest witnesses. Page 1, ...

...Francis dam break laid to ...by engineering experts. ...Part II.

...advisers to appraise flooded ...Page 1, Part II.

...for city obtaining Goodyear ...plant revived by airport ...Page 1, Part II.

...of fifty district finals in ...contest scheduled at Frank... ...today. Page 10, Part II.

...Los Angeles Railway loses plea ...fare increase. Page 1, Part II.

...show closes after Judge ...to enjoin police in plan to ... Page 14, Part II.

...C. C. Julian wins acquittal ...charge following charges ...by promoter-husband. Page ...II.

...California providing food ...larder on Hawaiian ...Page 14, Part II.

...University of Southern California ...school to be revived. Page ...II.

President of Ebell Club refuses fifth term. Page 7, Part II.

Court enjoins lighting contract given Culver City trustee's company. Page 14, Part II.

Story of fall of man challenged by Stanford chaplain in address here. Page 13, Part II.

Judge flays District Attorney in leniency plea. Page 5, Part II.

War veteran kills bank bandit. Page 2, Part II.

Fraud charged in sex film production case. Page 3, Part II.

PACIFIC SLOPE. Whole north faces new flood menace as driving rain sweeps vast area. Page 1, Part I.

State institution for treating narcotic addicts to be established at Pomona. Page 3, Part I.

Democratic delegation favoring Gov. Smith named by Arizona Democrats. Page 5, Part I.

GENERAL EASTERN. Gangsters bomb home of Senator Deneen in Chicago. Page 1, Part I.

Snow blankets Midwest, few days of spring giving way to storm and cold. Page 2, Part I.

Gov. Smith demands public apology from Nye. Page 2, Part I.

Klan terrorism in Ohio charged by witness in Indiana ouster suit. Page 9, Part I.

WASHINGTON. Mellon preparing to tell Senate tax cut of $200,000,000 to $225,000,000 possible. Page 2, Part I.

Davis reports fewer than 2,000,000 out of work with conditions improving. Page 3, Part I.

Secretary Hoover's gain in Ohio race alarms Senator Willis who plunges into campaign in earnest. Page 5, Part I.

Boulder dam bill amendment urged by Nevada adopted by House committee. Page 6, Part I.

FOREIGN. Papal attack on Italian Catholic party upsets hopes for church and State harmony. Page 1, Part I.

German plane on Atlantic hop lands at Dublin. Page 1, Part I.

Traveler sees reputed corpses animated by sorcery at work in Haiti. Page 8, Part I.

...EMEMBER THIS

...ppiness is that indif...ence to happiness that ...the reward of being ...y.

OBREGON IN DRY STAND

Alcohol Called Mexican Foe

Reactionaries Declared to be Greatest Enemy of Land; Gambling Flayed

"Wicked Catholics" Also Scored by Lone Candidate for Presidency

MEXICO CITY, March 26. (AP)—Prohibition was injected into Mexican national politics tonight by Gen. Alvaro Obregon, sole candidate for the Presidency of the republic. He proposed it in a political speech at Silao in the State of Guanajuato, and declared that alcohol, gambling, reactionism and "wicked Catholics" are the principal enemies of the Mexican people.

"Reactionaries who would overthrow the revolution," he said, "are not our only enemies. They have powerful allies in alcohol and gambling."

"Reaction is our principal enemy, alcohol is its most formidable ally, cards are the ally of all the enemies of morality," he said, as he appealed to the rural people to exert themselves for moral advancement.

"We must eliminate from our social order the drones called 'card sharps' who live on honest men's work," said Gen. Obregon. "We must show that public opinion arraigns as accused at the bar of justice all those who encourage the consumption of alcohol, since it atrophies mental faculties and morals and destroys the social order. Alcohol is a cancer we must fight in order to extirpate it from the Mexican family."

Gen. Obregon said that "wicked Catholics" were those who used their religion as a means of propagating antigovernment activities. He praised the patriotism and the morality of country people, who have always been willing to shed their blood for their country when necessary. Then he said:

MERCY FOR DECEIVED ONES

"But, comrades, armed sacrifices are no longer necessary except in a few States where wicked Catholics try to promote their political interests by invoking a religion which they themselves do not practice, a religion which they mock by putting it at the service of their material interests.

"It may be necessary to spill a little more blood in those regions in order to eliminate the last small nuclei of these evil ones, these false Catholics who would make of their religion a banner for fraternal strife. We will know who were the evil Catholics and who were the innocents deceived into following them. We will know how to be implacable with the materialistic, intellectual leaders of the Catholic revolution. But we well know also how to pardon and receive with open arms the honest countrymen they have tricked."

Marooned Men Aided by Plane

HONOLULU, March 26. (AP)—Army pursuit planes were used today to drop packages containing food, water and blankets on Rabbit Island, about fifteen air miles southeast of Honolulu, where six fishermen have been marooned by heavy seas since last Saturday.

Finds Reported by Excavators

ATHENS, March 26. (Exclusive) The American school excavating at Peloponnesus uncovered in the debris several houses and also discovered several plaques in clay of the Philippian period.

Four More Days To Register!

Will Rogers Remarks:

MANSFIELD (O.) March 26.—[To the Editor of The Times:] Blew through Washington yesterday. Everybody that I tried to talk to about the nomination was a candidate himself, so all their opinions were sorter biased. Both houses spent all last week arguing politics. The House of Representatives spent the week on Ohio politics. Suppose they will take up Indiana next and that will keep 'em all summer. The Senate spent the week discussing Al Smith, suppose they will take up Ritchie next week. Did you ever figure it out, they are the only people in the world that are paid to do one job and do every other one there is but that. If business men strayed that far from their actual business we would have the prosperity of India.

Yours,
WILL ROGERS.

This Is No Time for Political Bedfellows!

PUPILS SIGN ORDERS FOR OWN DEATH

Petition Circulated to Prove Most Persons Do Not Read Petitions

ONTARIO, March 26. (AP)—An experiment at Chaffey Junior College to prove a contention that most persons will sign anything without reading it, resulted today in all but three of 104 students virtually signed for their own executions. The circulated petition carried the phrase: All who sign this petition shall be executed on the campus one week from date."

The experiment was started by the class in American government. The petition, directed to Dean Charles L. Booth, contained some more or less nonsensical requests for two student assemblies a week and a college banquet a week. It also gave the committee in charge of the petition the power to carry out its provisions, including the execution next week of all the signers.

Three students only read the petition closely enough to refuse to sign it. One girl signed it twice.

Army Aviator Dies in Crash

SAN FRANCISCO,, March 26. (AP) An army aviator was killed and another possibly fatally injured this afternoon when their plane from Crissy Field plunged 500 feet into San Francisco Bay near the Golden Gate. Second Lieutenant Theodore J. Munchof, pilot, was killed, and Master Sergeant William L. Klutz probably was fatally hurt.

Witnesses say they believe the plunge was caused when the plane ran into a flock of seagulls.

Munchof was 32 years of age, married and had two children. Klutz is 30 and single.

Holland Edict Set Aside Here

NEW YORK, March 26. (Exclusive)—There is no decree powerful enough to tear a child away from its mother, unless that parent is proved conclusively to be unfit to rear it, Justice Aaron J. Levy ruled today in the Supreme Court, sweeping aside the edict of the highest court in Holland and giving Mrs. Consuelo Flowerton Fock custody of her child, Nina, 4 years of age.

Dick Fock, the Dutch orchestra conductor, who, under an order signed by a tribunal of The Hague, was awarded the guardianship of the little girl, announced he would appeal the adverse decision.

King Reported as Going Mad

LONDON, March 26. (Exclusive) News received here states that King Alexander of Jugo-Slavia is going mad. He is said to be suffering from hypochondria and insomnia.

It is feared he may follow his brother, Prince George, who was deprived of succession to the throne on account of his eccentric habits.

PITCHER'S SISTER DIES

COFFEYVILLE (Kan.) March 26. (AP)—Mrs. John M. Burke, sister of Walter Johnson, the baseball pitcher, died here today.

Four More Days To Register!

Kaiserin's Dog Denied Divine Right to Bite

THE HAGUE, March 26. (Exclusive)—The Dutch police do not stand on ceremony with the former Kaiser's possessions in Holland.

During the ceremony today of unveiling an enormous vase especially designed by Prof. Berner of Berlin, in the presence of the former Kaiser, Princess Hermine, court officials at Doorn and several former high Prussian officers the Dutch Police Chief shot Hermine's favorite dog.

The animal, a pet shepherd dog, made a dash at the Police Chief and bit a piece out of his leg. When the dog came back for a second helping the officer killed the canine. The Princess at first was angry, but later apologized to the Chief for her favorite's fatal lapse in good manners.

Finance Wizard to Be Student

BRIDGEPORT (Ct.) March 26. (Exclusive)—Having proceeded to demonstrate to the extent of about $250,000 that he could succeed in the financial world without a college education, Raymond J. Coger, 27 years of age, with merely a quarter of a million dollars in the bank, intends to "retire" soon to prepare to enter Harvard University in the fall.

He says he feels the need of being able "to meet my fellow-men on the same level."

Eight years ago he came to Bridgeport from Great Barrington, Mass., where he finished grammar school and high school. He got a job as clerk with the investment banking firm of W. R. Hall & Co. Today he is office manager and assistant treasurer of the firm with plenty of money but no college degree.

Wedding Makes Hindu Converts

BOMBAY, March 26. (Exclusive) A wave of conversion from Christianity and Mohammedanism to Hinduism has followed the conversion of the former Nancy Anne Miller of Seattle, who recently became the wife of the ex-Maharajah of Indore.

Last week it was reported there were 8000 recruits to the Hindu fold. In Portuguese Goa 4000 members of the caste of Gawades were converted. At Kandesh, near Nasik, 700 fishermen were converted by Shankara Charya, who converted the American girl. In addition 846 converts were reported in Assam and 3000 in the Dinajpur district of Bengal.

MOTHER OF FIRST LADY IN RELAPSE

Mrs. Goodhue Declared to be Slightly Better Again But Little Hope Remains

NORTHAMPTON (Mass.) March 26. (AP)—Mrs. Lemira Goodhue, mother of Mrs. Calvin Coolidge, rallied late today after a sudden relapse of an illness which had its origin last December. Dr. J. E. Hayes, her personal physician, who early in the day described the condition of his patient as immediately critical, said tonight that her life might be prolonged for several days.

Mrs. Coolidge, who left Washington this afternoon for Northampton, is expected to arrive here at midnight. Early reports from Dickinson Hospital, where Mrs. Goodhue has been a patient since she was stricken with influenza last December, expressed doubt that she will live until her daughter reaches her bedside. Dr. Hayes's report after his third visit to the hospital late today held more hope.

While admitting that Mrs. Goodhue has failed greatly in the past twenty-four hours, Dr. Hayes said she has shown wonderful recuperative power.

Several weeks ago Mrs. Coolidge came to Northampton and spent several days visiting her mother. At that time physicians said that because of the advanced age of the patient, her ultimate recovery was doubtful. Mrs. Goodhue is 78 years of age.

WASHINGTON, March 26. (AP)—Mrs. Calvin Coolidge left here this afternoon for Northampton, Mass. to visit her mother, Mrs. Lemira Goodhue, who is seriously ill.

President Coolidge remained in Washington held to his desk by his duties. It is understood, however, that should Mrs. Goodhue's condition fail to improve he also will make the trip.

Javan Volcano Unleashes Self

BATAVIA (Java) March 26. (AP) The famous volcano on the island of Krakatao, in the strait between Sumatra and Java, became active this morning.

There were three small eruptions which rose 100 feet and the sea surrounding the island rose and fell nine times. Thirty-seven local shocks were felt.

Krakatao was active on January 26 and again on February 21.

Four More Days To Register!

"When you say 'suburbs,'

that's covering a lot of territory. Looking for a home-site over all that ground would take up so much time . . ."

"Not if you go at it right. One look at the real estate want ads in The Times will give all the information you need."

LOSS MOUNTS AS FLOOD PERIL IN NORTH GROWS

Families Flee for Lives When Heavy Downpour Continues Forcing River Further Out

SAN FRANCISCO, March 26. (AP)—Torrential rains today in the mountains bordering on the Sacramento Valley dumped new flood waters into numerous rivers and streams in the Sierras and as a result rivers are reported over-running their banks and flooding new areas in the valley tonight.

Residents of North Sacramento whose homes were flooded on Sunday night, reported many have abandoned their dwellings and fears are expressed that dwellings will be totally immersed by the flood.

COUNTRYSIDE FLOODED

Forty-five miles upstream at Marysville, reports were received tonight showed that the countryside is flooding fast and many families are reported leaving their homes, to be cared for in Marysville which is protected by dikes.

At the Durham State land colony, near Chico, families are reported being forced out by high waters from Butte Creek which over-ran its bank during the day.

Reports from Chico show that flood waters from the Sacramento River are inundating the lowlands and orchards and grain crops in that area will be damaged.

The disturbing factor in reports received here tonight was seen in high water at mountain points along the Sacramento, Feather and Yuba rivers. With these streams running bank-full at high altitudes, there is some apprehension regarding further extension of the flood areas on the floor of the Sacramento Valley in the next twenty-four or forty-eight hours.

ONE REPORTED MISSING

The property damage throughout the entire area in the Sacramento Valley, including North Sacramento, is estimated at $100,000, with but one life lost.

From other areas, however, come reports of greater damage. At Modesto figures were released placing the property damage caused by the rampaging Stanislaus River at $250,000 with one man reported missing.

The Pajaro River continued to dump its water out of bounds into Watsonville streets and stores today and, while no accurate estimate of the damage is available, it was announced as "nominal."

The California State Automobile Association tonight received reports showing that highways throughout the northern part of the State are under water. These reports mentioned both the east and west side highways throughout the Sacramento Valley, as well as roads along the coast leading to Eureka, Crescent City and Grants Pass, Or.

FLOOD AT OROVILLE

A triple flood threat was seen in reports from Redding, Grass Valley and Belden, all high mountain points. Redding, at the headwaters of the Sacramento River, reported a warm, drenching rain today which sent the river up nourly with the crest of the high water coming at midnight.

At Nelson Point, along the Feather River, near Quincy, the water is reported at its highest in twenty-two years. Trains of the Western Pacific lines were rerouted over the Southern Pacific and a bridge at Sloat on the middle fork of the Feather, is reported swept from its moorings by debris from the flood waters.

At Oroville tonight the Feather River over-ran its banks and flooded homes within two and a half blocks of the business district. A levee protecting the community is reported leaking in several places.

FALLS OF YOSEMITE SHOW FLOOD CONDITION

YOSEMITE, March 26. (AP)—Five days of the hardest rainfall of the season in the park has resulted in precipitation measuring 5.95 inches today as the sun broke through the clouds.

The all-year highway from Merced and the valley roads were reported

(Continued on Page 2, Column 1)

NEW STOCK SALE MARK

Share Total for Day 4,176,200

General Motors Leads Way, Soaring to $199 Level on New York Exchange

Price of Memberships Leaps to $375,000 Along With Speculative Wave

NEW YORK, March 26. (AP)—For the second time within a week total sales on the New York Stock Exchange today crossed the 4,000,000 mark, setting a new high record at 4,176,200 shares, as General Motors, soaring $9 a share to $199, fanned to a fury the flames of speculative enthusiasm.

Meanwhile the price of memberships on the exchange jumped $25,000 to $375,000, or $85,000 above the year's low, with growing predictions that the $500,000-mark will be reached before the end of the year. This brings the aggregate value of the 1100 memberships to $412,500,000.

While speculators throughout the world have joined the big parade of stock purchasers, the grand marshals are the Fisher Brothers, Cutten, Durant and Raskob interests, whose names seem to lend magic to any security with which they are coupled. Wall street is convinced that their paper profits run into hundreds of millions, but there is a wide divergence of opinion as to how much of this has been converted into cash.

HEAVY BUYERS REPORTED

The "General Motors crowd," with which the Raskob and Fisher interests are identified, also are reported to be heavy buyers of their own stock, but there is no way of confirming these reports. William C. Durant is credited with having engineered the driving in of the "short" interest in Chrysler Motors, which advanced nearly $9 a share to a new peak price at $72. Arthur W. Cutten, who headed the recent successful pool in Montgomery Ward, is named today as a heavy buyer of Sears-Roebuck, which jumped more than $12 a share to a new top price at $110.

TEN LEADING STOCKS

Nearly two-fifths of the entire volume of business today was in ten stocks believed to be under the manipulation of powerful pools as illustrated by the following table:

Stock—	Sales	Net Gain
General Motors	485,200	8¾
U. S. Steel	182,800	2½
Hudson Motors	174,000	3½
Chrysler	166,000	3¼
Sears-Roebuck	152,000	12¾
Hupp Motors	136,000	4¾
Radio Corporation	93,000	5
Studebaker	82,000	3¼
Montgomery Ward	81,700	5¾
New York Central	62,700	2¾

The average of twenty leading industrial shares, compiled by the Associated Press, advanced nearly a point today to the highest level in history. The average of twenty leading rails recorded a similar gain, but remained a point below the year's high and 6 1-4 points below the record top established last year.

JUNKERS PLANE AT DUBLIN

Germans Declared to be Trans-Atlantic Bound Over Westward Death Trail to America

DUBLIN, March 26. (AP)—Setting out in secrecy on the first stage of the perilous flight to America, the Junkers airplane Bremen landed at Baldonnel Airdrome near Dublin this evening and its occupants took refuge behind another wall of silence.

Piloted by Capt. Herman Koehl, who had the benefit of an unsuccessful start on a westward trans-Atlantic flight last year, the Bremen came humming over Dublin to find Commander Fitzmaurice aloft in a Free State plane waiting to greet the arrival of the Germans and furnish an escort to guide them to the air station.

As soon as Capt. Koehl and his two companions, Baron Von Huenefeld and Spindler, alighted, they began to stretch themselves. The Free State authorities closed the gates to newspaper men and declined to give information of the German airmen's intention.

It was learned, however, that the crew of the Bremen expects to observe weather conditions and launch out when these are favorable on their adventurous journey over waters where numerous daring spirits, including two women, have found unmarked graves. The plane was left in position, ready for a quick resumption of its flight and it is believed that Koehl and his companion will take off early tomorrow if wind and sky are not too forbidding.

While the Free State officials professed surprise today when informed that the Germans were on their way to Baldonnel station, there are indications that they were acquainted with the Junkers plans and had agreed to respect the request of the Germans for secrecy. It is reported that several German mechanics arrived in Dublin several days ago and have been waiting at the airdrome for the coming of the Bremen for regrooming the heavily laden ship for the strain of the great adventure over the Atlantic.

"We had to struggle against headwinds on our flight today from Berlin, but our machine behaved splendidly," was the entire statement tonight of Capt. Koehl.

He declined to say anything at all about his plans for a hop across the Atlantic. He and his companions were very tired, having been up all night Sunday preparing for the flight.

TAKE-OFF MADE IN UTTER SECRECY

BERLIN, March 26. (AP)—Eluding the vigilance of both the Lufthansa and aerial police, Capt. Herman Koehl, Baron Von Huenfeld, sponsor of the flight, and Arthur Spindler, a war aviator, as mechanic, took off shortly after 8 a.m. today from Templehofer Airdrome on an

(Continued on Page 2, Column 8)

FAMILIES FLEE FLOODS; LOSS IN NORTH GROWS

Heavy Rainfall Continuing Through Day Forces River Further Out; One Man Missing

(Continued from First Page)

in good condition with no interruption to travel despite the downpour.

Waterfalls were running in increased volume.

RAINFALL FIGURES FOR NORTHERN CALIFORNIA

SAN FRANCISCO, March 26. (Exclusive)—Today's rainfall in inches to 5 p.m. was as follows:

	Last 24 hrs.	Seasonal to date	Seasonal last year
Eureka	1.62	22.23	44.06
Red Bluff	.98	20.06	24.35
Sacramento	.27	10.50	15.29
Santa Rosa	.22	25.25	36.83
San Francisco	.38	17.65	22.54
San Jose	.07	8.28	12.37
Stockton	.22	9.17	12.48

Snow at Summit, 42 inches.

TWO HUNDRED FAMILIES EVICTED NEAR MARYSVILLE

MARYSVILLE (Cal.) March 26. (AP)—Two hundred families were rendered homeless tonight when the Feather River overrun its banks at Alicia, three miles south of Marysville. A number of workmen who had been engaged in strengthening the levee were forced to flee when the river went out of bounds. The new flood area is an orchard country.

SCHOOL DISMISSED AS DAM MENACES

QUINCY (Cal.) March 26. (AP)—School children at Greenville, Plumas county, were dismissed at 11 a.m. today because it was feared the big dam at the reservoir above the place might give way, due to heavy rains and flood the village. The dam impounds about two square miles of water, several thousand feet above the town. A crew of men was at work today reinforcing it.

The forest service completed a line today from Greenville to the dam and placed a man on guard at the dam to telephone a warning down the valley if it appears the dam might give way.

Reports from Twain on the east branch of the north fork of the Feather River say the water is the highest in years and rising steadily.

THOUSANDS HOMELESS IN NORTH SACRAMENTO

SACRAMENTO, March 26. (AP)—Rain falling here this afternoon increased the fears of hundreds of homeless in inundated North Sacramento that their dwellings may be totally immersed by the flood. The United States Weather Bureau, however, announced late today that the Feather, Yuba and American Rivers are receding and that the flood waters probably will not again rise unless a storm of unusual intensity breaks tonight. The city of Sacramento proper, lies behind high levees and it is only suburbs to the north and east that are under water from five to fifteen feet deep. The waters might rise another five feet before Sacramento will be endangered in the opinion of city officials.

ROADS UNDER WATER

All highways into North Sacramento are covered with water. The roads are dotted with automobiles, their tops barely showing above the flood. Rescue work went on last night and this morning. Families were taken from their submerged dwellings in rowboats. Live stock were driven to safety before the water rose but domestic fowl that sought safety in trees is still marooned. Eddies carried chicken coops through the streets of the city, with chickens clinging to the eaves. A cat sought shelter with a family of chickens and yowled from a drifting shed.

In the meantime the problem of feeding and housing homeless of the community is being undertaken. Grocers of the flooded area are using rowboats to deliver food to marooned residents who are clinging to their homes. An appeal has been made to the Red Cross for cots and the Salvation Army has sent agents into the area. Churches, lodgerooms, theaters and armories are housing the homeless.

The flood waters began to rise yesterday afternoon and reached a crest at 4 o'clock this morning. The water backed up against a levee in the Brighton district and travel over the Folsom Boulevard was blocked. Rafts, rowboats and motorboats were utilized by rescue crews in taking families and domestic animals away from island refuges. The Woodlake district, pretty residential section of Sacramento, was one of the first areas to be inundated. Service northward was suspended by the Sacramento Northern Railroad. The Western Pacific tracks were but a foot above the water level.

MUST BE FED

A loss in excess of $50,000 will be borne by residents of the flooded suburb, in the opinion of city authorities and business men. The community has a population of 5000. It is estimated that 4000 must be fed for a period of from three days to a week.

Gov. Young, B. B. Meek, State Director of Public Works, and A. R. Heron, director of finance, arrived from San Francisco this afternoon to inspect the flood damage. Edward Hyatt, State engineer, left Southern California to take charge of the relief work.

One life was lost in the flooded area today. Zachariah Parker, 78 years of age, became exhausted and was drowned while he was wading from his flooded dwelling to higher ground.

ONE REPORTED DROWNED; MODESTO CROPS RUINED

MODESTO, March 26. (AP)—One man was believed drowned and damage estimated at $250,000 was done in the vicinity of Modesto today, when heavy rains transformed the Stanislaus and Tuolumne rivers into raging torrents.

The death was reported by Deputy Sheriffs Jack Hammett and Ernest Benson of Modesto, who were on the Tuolumne with a speedboat. They said that they heard cries coming from the thick underbrush in the river, but when they pushed their way through debris to the spot, all they found was a coat and vest floating on the water.

About 4000 acres of lowland bordering the Stanislaus and Tuolumne rivers were inundated from two to six feet deep. The land is under cultivation with spinach and young orchards.

The only loss of live stock occurred when 2000 chickens in the Oakdale district were swept away by the flood.

Early today the levee on the Stanislaus River near here broke, and tonight water from twelve to fifteen feet deep covered the Modesto golf course. The caddy house was lifted from its foundation by the waters and carried a quarter of a mile, where it smashed against a bridge.

The crest of the flood was reported reached this afternoon, and the waters started to recede in both rivers. Word from the high Sierras, however, revealed that rain continues to fall there, and with the dams at the head of the Stanislaus and Tuolumne taxed to capacity, a new onrush of water was expected when the spillways are opened.

VAST VOLUME OF WATER INUNDATES GRASS VALLEY

GRASS VALLEY, March 26. (AP) What is conceded to be the greatest rainstorm in recent years was resumed with redoubled fury this afternoon, sending enormous volumes of water valleyward.

Reports received here from mountain areas indicate the snows are melting rapidly. Grass Valley's precipitation since 4 o'clock Saturday afternoon has totaled 6.67 inches, bringing the seasonal total to 44 inches.

WATSONVILLE GUARDS AGAINST NEW FLOOD

WATSONVILLE, March 26. (AP)—Watsonville tonight is checking its flood damage, and at the same time throwing up guards against further inundation by the waters from the Pajaro River.

The damage to the city proper thus far has been nominal and, although forty stores and many residences have been flooded, in most instances the loss in stock has been light, with individual losses confined mostly to the expense of cleaning up.

Stores within a five-block radius of the river tonight are barricading against higher flooding if the rain continues.

One bridge in Eureka Canyon is washed out.

In the farming regions the benefit to crops is held to more than offset all damage. Several hundred acres of young lettuce in the river bottom are reported under water and while some of it has been spoiled it all will be a total loss if the water stands twenty-four hours longer.

REDDING AREA DELUGED; RIVER BECOMES TORRENT

REDDING, March 26. (AP)—Northern California's greatest storm of the season broke in this district at 4 o'clock this afternoon, and with heavy rains of the last few days left the river a raging torrent, with the peak of the flood not expected to pass Redding before midnight tonight.

The river here rose at the rate of two feet an hour for a time this afternoon, flooding a highway dance platform and the rise is continuing, although not at such a rapid rate.

The highway between Redding and Middle Creek has been flooded and the heaviest rains ever recorded in the Battle Creek region, northeast of here, have forced suspension of operations at the south power house of the Pacific Gas and Electric Company.

UNSETTLED WEATHER DUE TO CONTINUE

Possible light showers today and cloudy, unsettled weather was the prediction made by the Los Angeles office of the United States Weather Bureau last night. Tomorrow will be partly cloudy and moderate temperatures will prevail for the next two days, according to the forecast.

Southern California received only light showers yesterday, with the exception of one or two points. Los Angeles had no precipitation up to 6 p.m., but Venice reported .02 of an inch.

The rain which prevailed over the Los Angeles district during the week-end reached San Diego Sunday. The southern city reported a storm total yesterday of .09 of an inch, bringing the season's total to 8.09 inches as compared with 13.42 inches last year. Escondido's storm total up to 6 p.m. yesterday was .24 of an inch.

Other points which reported rainfall yesterday included Glendora, .15 of an inch; Monrovia, .17; Azusa, .10; Arcadia, .07; Sierra Madre, .04; Santa Maria, .02 and Duarte, .01.

Following is the rainfall, in inches, reported from various Southern California points up to 6 p.m. yesterday:

	Storm	Season	Last Year
Arcadia	.75	12.75	21.07
Azusa	1.00	13.09	22.64
Duarte	.77	12.82	20.26
Escondido	.24	....	....
Fillmore	.60	9.68	18.15
Glendora	1.13	13.21	22.51
Monrovia	1.07	12.17	22.02
Ontario	.98	12.07	18.21
Piru	.35	8.52	15.68
San Diego	.09	8.09	13.42
Santa Maria	.47	11.48	14.69
Santa Paula	.50	10.61	21.62
Sierra Madre	.94	11.60	24.99
Upland	1.05	13.01	26.21
Venice	.47	11.48	14.69

RAIN AIDS GARLIC CROP, ANYHOW

Odoriferous Bulb Rejoices at Ten-Inch Fall in Northern Storm

HOLLISTER, March 26. (AP) Anyhow, the rain was good for the garlic.

The apricots and prunes were not injured and hay, grain, lettuce and garlic were definitely benefited, growers say.

In the Lone Tree district, six miles east of here, there was a ten-inch downpour for the period of the storm.

Brief Midwest Spring Routed by Snowstorm

CHICAGO, March 26. (Exclusive) The first visit of spring to the Middle West which lasted a few days met a harsh rebuff today when Old Man Winter dropped around today on one of his usual March trips.

A heavy rain changed shortly after noon into a blinding, wind-driven snow that covered the streets and roofs of Chicago with a blanket three inches deep by nightfall. Meanwhile the temperature, which passed 70 deg. on Friday, Saturday and Sunday, plunged down at a rapid rate and the last official reading showed that the mercury stood at 25 above at nightfall.

From Milwaukee come reports that heavy snows have fallen in the region of the upper lakes.

Nevadans Feel Slight Temblor

TONOPAH (Nev.) March 26. (AP) A slight earthquake, lasting a few seconds, was felt here at 8:30 a.m. No damage was reported.

SMITH RETORTS TO SENATOR NYE

Accuses Dome Chairman of "Having Audacity"

Demands Public Apology for "Confidence" Statement

Governor Insists He Has Decried Oil Scandal

ALBANY (N. Y.) March 26. (AP)—Gov. Smith in a letter tonight to Chairman Nye of the Senate Teapot Dome committee suggested that the Senator apologize publicly for asserted false statements made on the floor of the Senate regarding funds received by the Governor from Harry F. Sinclair.

"It is an insult to the public intelligence for you to suggest that in order for you to accomplish the proper purposes of a Senate committee," the Governor wrote Senator Nye, "it is necessary for me to submit without resentment to a false and unjust statement from you. You made this misstatement, you admitted you made it, and you publicly stated that I had demonstrated its falsity.

"The next step for you to have taken was a letter of apology and not a tirade of abuse."

Reminding the Senator that "the chairmanship of a Senate committee exempts no man from the obligation not to make reckless and irresponsible statements," the Governor declared that "you now have the audacity to charge that because I resented your false statement about me I am undermining public confidence in your committee."

"I yield to no man in my admiration for your committee's work," said the Governor, "and for its distinguished leading counsel, Senator Walsh, or in desire to expose and punish all connected with the corruption unearthed by your Teapot Dome investigation.

"You say that my letter to you is the first condemnation uttered by me of the oil scandals which has come to your notice," Smith added. "For your information, let me say that I spoke frequently throughout New York State and elsewhere in condemnation of the oil scandals in the campaign of 1924."

Dam Dynamited to Avert Break

OGDEN (Utah) March 26. (AP)—Dynamite was used last night to avert danger of the Utah Power and Light Company's dam being washed out by high water in the Ogden River several miles above here.

The torrent had eaten out large chunks of the embankment which forms a wing of the dam when sections of the barrier were blown out to permit more of the impounded water to pass over. Flood conditions resulted from heavy rains.

Scorned Suitor Shoots Woman

BERKELEY, March 26. (AP)—When Mrs. Mary Stohne, 53 years of age, refused to renew her engagement to wed him, Charles Smith of San Jose today whipped out a pistol and shot the woman through the left lung. At the Berkeley Hospital tonight it was said Mrs. Stohne's condition is critical.

Smith telephoned for the ambulance that carried Mrs. Stohne to the hospital and aided in carrying her to the vehicle. Then he surrendered to the police.

Franchise for Bridge Granted

SAN FRANCISCO, March 26. (AP) The Alameda County Board of Supervisors today awarded a franchise to T. E. Tamosini to construct a six-and-one-half-mile bridge from Point Fleming, Alameda county, to Bluff Point, Marin county. Plans and specifications call for an expenditure of $18,500,000.

McBaine Quits Missouri School

COLUMBIA (Mo.) March 26. (AP) Dean J. P. McBaine of the University of Missouri law school has resigned to accept a professorship in the University of California, it was announced here today.

McBain, dean here since 1920, now is at the California university on leave from the school here.

Four More Days To Register!

JUSTICE RAISES UMBRELLA

Not as Dry Allegiance Symbol but to Protect Court from Leaky Roof

OAKLAND, March 26. (Exclusive) — "Umbrella court" was inaugurated here today by Harry W. Pulcifer, Justice of the Peace. He said repeated complaints and appeals to the Board of Supervisors that his courtroom roof leaked and chunks of plaster fell occasionally brought no relief, so when it rained today the judge equipped himself with an umbrella and held it over his judicial head until his arm tired and then pressed a bailiff into service.

BOMBS TOSSED BY GANGSTERS

(Continued from First Page)

speaking engagement," the judge said. "There is no doubt who did this. It was some of the same crowd who are fighting against my election. It was done by the crooks I want to put out of business. It is so apparent that any one can draw the conclusion. Certainly my friends did not do it."

State's Attorney Robert E. Crowe immediately began an investigation.

BLAMES DENEEN LEADERS

"The same persons who planted these bombs are responsible for other bombings occurring recently," he said. "I personally offer $10,000 reward for information leading to the arrest and conviction of those guilty in tonight's outrage. I am satisfied if I get that information some of the Deneen leaders will go to the penitentiary.

"On Wednesday morning I shall subpoena before the grand jury of Cook county Messrs. Strong and Tony Czarnecki and others of those politicians who control the Daily News, and all their co-conspirators for the purpose of trying to find out who bombed Deneen's and Swanson's homes.

"The public is not going to be fooled by their dangerous methods of campaign. After having bombed the homes of friends of mine and having made no headway, they now are bombing their own homes in an effort to create the impression that the forces of lawlessness are running the town."

SEE DEATH PLOT

The sinister idea that the bomb for Judge Swanson was intended to kill or maim him rather than merely to frighten was advanced by the police after they had taken a statement from Joe Jerry, a private watchman guarding the neighborhood. He reported that the bombers' car had been driven about the house for nearly two hours.

"They seemed to be watching for something," he said. "I didn't know what it was. Now I know. They waited until he had put his car away and was coming up to his porch. Then they dropped the pineapple in the hope that it would take him away."

The bombings tonight were parts of a series of bombings since January 1, last, that are attributed to political feuds or to the rivalry of syndicates fighting for vice and gambling privileges.

The homes of City Controller Charles C. Fitzmorris and Dr. William H. Reid, prominent figures in the Thompson administration, were the first on the list.

Next came simultaneous bombings in the home of Judge John S. Barbaro and the gambling house of Louis Barsotti. Two days later there was a terrific explosion in the hallway of an apartment-house in which resided Lawrence Cuneo, secretary to State's Attorney Crowe.

Police squads by the dozen were hurried to the scene of the latest outrages.

But the attitude of the police toward the last, as toward the first of the long series of explosions, was one of helplessness.

"We don't know why or who," was the comment of Deputy Commisioner William Russell.

PLANES DROP FLOWERS AT FUNERAL

CHICAGO, March 26. (AP)—Roses that rained from airplanes were the final touch that friends added today to the funeral of "Diamond Joe" Esposito, the "Little Italy" politician, gangster and ward leader, who was shot down by unknown assassins last Wednesday.

Two airmen piled 10,000 roses into their planes early today and awaited the signal that the funeral procession of "The Dimie" had started to move from the Holy Family Church to Mount Carmel Cemetery. Swooping low, they marked the route to the cemetery with the blooms.

WILD GALE LASHES OREGON

Trail of Sunken Ships, Fallen Trees and Unroofed Building Left in Wake of Heavy Wind

PORTLAND (Or.) March 26. (AP)—A fierce March wind tore through Oregon today, gathering violence and spreading destruction as it progressed and, reaching gale proportions as it whipped from point to point along the coast, it left a trail of sunken ships, fallen trees and unroofed buildings in its wake.

A gale, described as a "nor'easter," tore into Astoria in the early morning hours today, wrecked a number of Columbia River fishing boats, including three of the largest trollers in the offshore fleet, and spread inland to continue its destruction.

The wind swept down the Columbia gorge, and at Crown Point, on the Columbia River highway, it was so strong that eastbound motorists were compelled to turn back.

A large fir tree at Clatsop Crest, on the Lower Columbia River highway, fell on a service station, completely wrecking the plant but injuring no one.

BOAT SINKS WHEN GALE WHIPS PUGET SOUND

SEATTLE, March 26. (AP)—Puget Sound ports were lashed by a furious southeast gale today, foundering a twenty-foot boat, setting adrift thousands of logs, blowing a houseboat from its moorings and endangering small shipping in general.

The American-Hawaiian steamship Columbian sent a wireless to Port Angeles which said the vessel was outside in the Strait of Juan De Fuca in a terrific gale.

In Seattle a thirty-two-mile-an-hour wind started an unoccupied boathouse on a voyage after it was wrenched from its moorings, blew in a large plate-glass window and short circuited a trolley wire by dropping another power line on it.

Joe Kurlikowski, 55 years of age, a pioneer logging operator of the Enumclaw district, was killed when a tree fell across his automobile near Green River gorge. The storm at Enumclaw was estimated to have caused several thousand dollars' damage.

With apricot trees almost in full bloom and peach buds showing color, the Yakima Valley in Central Washington was visited by a snowstorm for several hours.

Four More Days To Register!

TAX CUT BEING SET BY MELLON

Slash of $200,000,000 to $225,000,000 Possible

Will Tell Senate Estimate of House Too High

Warning Expected Against Heavy Appropriations

WASHINGTON, March 26. (Exclusive)—Secretary of the Treasury Mellon is preparing to advise the Senate Finance Committee that a tax reduction of between $200,000,000 and $225,000,000 will be possible at this session of Congress.

Figures for the tax receipts of the 15th inst., have not been analyzed fully by the Treasury Department, but present indications are that the President's original recommendations for a tax reduction of $225,000,000 will be possible of fulfillment.

While Secretary Mellon refused today to set a definite figure, it was made plain that he will recommend tax reduction of at least $200,000,000, with $225,000,000 still representing the absolute maximum.

Secretary Mellon will go before the Senate committee next Tuesday with data showing that it will be impossible to cut taxes $290,000,000 as proposed in the House bill approved several weeks ago. He will recommend that the measure which has already passed the House be cut down by at least $65,000,000.

A warning also will be sounded that Congress must hold down appropriations to a reasonable figure if it wants even a moderate tax reduction at this time.

Sanity Plea Law Again Attacked

SAN FRANCISCO, March 26. (Exclusive)—A second attack upon the constitutionality of the "not guilty by reason of insanity" law under which William Edward Hickman was held sane and sentenced to death for the slaying of Marian Parker was launched in the District Court of Appeal today.

The appeal was taken on behalf of Frederick David Galloway, known as the "ukulele" murderer of Santa Clara county. He is under one sentence of death and another of life imprisonment.

Ben "Steady" of Marilynn Again

NEW YORK, March 26. (Exclusive)—Asserting he is reaffianced to Marilynn Miller, musical comedy star, Ben Lyon, screen actor, departed for Hollywood today.

Just before leaving today, Ben said:

"Marilynn and I are the best of sweethearts again. We don't know about the marriage date. No, we are not married. She would have been here to say good-by only she is ill. I just got her bon voyage over the phone."

Four More Days To Register!

EVERY MORNING IN THE YEAR **Los Angeles Times**
The Times Building, First and Broadway.
90c per month DELIVERED BY CARRIER
By mail to Postal Zones 1 to 4, including California, ... $12.60; Monthly, $1.05; in Zone 5, including Colorado, Oregon, Washington, Yearly, $16.00; Monthly, ... of States, Canada and Mexico, Yearly, $18.00; ...
Entered as second-class matter Dec. 4, 1881, at the ... under the Act of March 3, ...
TUESDAY MORNING, MARCH 27, 1928.

POPE STRIKES AT MUSSOLINI

(Continued from First Page)

trian cardinal is a report sent out recently by the Austrian Telegraph News Agency as coming from their Rome correspondent (who is a member of the Austrian legation staff,) in which the Pope was quoted as condemning asserted government prohibition against the use of German in church services in the Tyrol.

STATEMENT QUOTED

This purported interview quotes the Pope as saying that he could not do much for the Germans in the upper Adige because his situation at Rome is exactly the same as in September, 1870, when the Vatican lost its temporal power. The Pope also is represented as having added that any action on his part in favor of German-speaking Catholics might prove detrimental rather than advantageous to them.

It naturally is added that Cardinal Piffl, the Austrian government, the news agency, and perhaps the Vatican itself, will deny the accuracy of this interview.

The Pope's statement addressed to the diocesan board was printed in the official Vatican organ, Osservatore Romano.

The Pontiff, dealing with the recent convention of the Catholic party, said that the party met in Rome "without feeling the need to come and pray over the tomb of Rome's first bishop, the prince of apostles, and without coming to visit his unworthy successor, the common father of all the sons of the great Catholic family."

Instead, he said, the party went to the Capitol, and not the Vatican, adding: "This fact is already symptomatic and significant by itself, and such it seemed to true good Catholics throughout the world, and not only to Catholics."

FASCISM CRITICISED

Referring to Fascism, the Holy Father said that its teachings "often showed contradiction or ignorance of the most elemental and most noteworthy pedagogic principles."

He reaffirmed that the church alone has the mission of Christian education and the formation of youth—this utterance on the very day thousands of youthful Avangardisti were being solemnly inducted into the Fascist party and when Balilla brigades crowded the streets of Rome cheering for Mussolini.

Decrees issued by the Italian government on January 21, last, intended to complete the Fascistization of higher education in Italy, provides for steps for the prevention of non-Fascism instruction. Under these decrees persons not possessing "the requisite moral and political regularity" cannot be admitted to competitive examinations for posts as teachers; teachers assuming office must take an oath not to hold membership in bodies whose activity cannot be reconciled with their duties.

DINE at THE VICTOR HUGO
619 So. Grand Ave.
7871

The Hat Box that packs like a Wardrobe Trunk

Due to its distinctive hanger construction, this small, light carrying case will hold a large wardrobe, packed as securely, conveniently and unwrinkled as in a wardrobe trunk. Bag shown contains:

- 10 dresses
- 2 hats
- 3 pairs shoes
- 4 changes hose and lingerie
- All toilet accessories
- 2 pajamas
- 1 box stationery

Only 18" square. Will slide under any Pullman seat. Made by W. W. Winship & Sons, Inc., makers of fine luggage since 1774.

WINSHIP MIGRATOR WARDROBE HAT BOX

$12.50

GRIFFIN'S
TUcker 4449 7th St. Luggage Shop.
517 W. 7th Between Olive and Grand

For best radio performance per dollar spent

KOLSTER RADIO

THE big radio news today is that you can get more for your money! Demand to be shown value that beats all competition, compare every point and every price and your dollars will decide "Kolster."

Tone more natural! *Selectivity* so sure as to seem automatic! *Range* the talk of the neighbors! *Volume* more than you need! *Appearance* of enviable distinction! This is what your radio dollars can buy you today if you let value comparison do its work for you. Compare values. Then . . . you . . will . . buy . . Kolster.

EASY TERMS

The New 6-H, $370
(Illustrated)

The first complete self-contained power cone reproducer and radio set combined. What it does for tone quality and volume in reception is a miracle. Complete, ready to operate . . . just plug into the light socket.

Model 6-J, $222.50

is a table model, A-C batteryless operated set of six tubes. Complete with tubes and the new RCA Loudspeaker 100-A.

Wiley B. Allen Co.
720 South Broadway

New Style is authentic in these new Tuxedos... Features that are distinctive and new in every detail... with it all of the newest things in Accessories.

Jack Bean
TUXEDOS
RENTALS ALSO
3rd Floor Loews State Bldg.
VAndike 8090

from the *new* Scribner's we mention

6 *of the* **18**

noteworthy features

Clarence Darrow, liberal, Democrat, looks at his friend, Frank Lowden, conservative, Republican, who is the inheritor from Bryan of the farmer's friendship.

For the first time James Boyd, author of "Drums" and "Marching On," great novels of the Revolution and Civil War, tells his own experiences in the World War.

Governor Albert C. Ritchie, of Maryland, dissects the illusions of democracy, declares we do not govern ourselves, asserts the Constitution is no sanctuary for bad laws.

S. S. Van Dine at last reveals the real culprit in "The Greene Murder Case," the country's most talked-of detective story.

A Kentucky pastor looks at uplift in the church.

Conrad Aiken's "The Woman-Hater" is one of the three distinguished short stories.

—All this and a DOZEN OTHER FEATURES in the APRIL SCRIBNER'S MAGAZINE.

At all the better news-stands
The NEW Scribner's

DAVIS LISTS WORKLESS

Total Less Than Two Million

Employment Report Given Senate Shows Drop of 7.43 Per Cent

Floods, Mine Trouble and Immigration Cited as Among Causes

WASHINGTON, March 26. (AP)—Almost 2,000,000 people are out of work in this country—1,874,050—the Senate was informed today by Secretary Davis of the Labor Department, in response to the resolution of Senator Wagner, Democrat of New York, asking for a labor report.

Mr. Davis in his letter to Vice-President Dawes said this situation was "serious," while "not so extensive or grave as the estimates which have been generally circulated." He predicted "prompt relief" through the inauguration of elaborate public buildings programs by the Federal, State and municipal governments, but otherwise made no predictions.

TREND STARTED LAST YEAR

The department report estimated that there are 23,348,692 wage earners today, compared with 25,222,742 in 1925, which was accepted as an average year and used as the basis for computations. This constitutes a shrinkage of 7.43 per cent in employment.

The downward trend in employment started in April, 1927, the Secretary reported, and continued until January of this year, but he said that the figures for February, just made available, showed a turn upward.

Causes for the shrinkage were named by Mr. Davis as the floods in the Mississippi Valley and in New England, the Florida tornado, the temporary closing of certain industrial plants and a "disturbance" in the bituminous coal fields lasting over several months. He also called attention to the immigration of 252,023 persons into this country last year, describing most of these as laborers, and further noted that 2,000,000 boys and girls reach the working age every year.

REPORT PRINTED

Only a single typewritten copy of the voluminous report, which was compiled by Commissioner Ethelbert Stewart of the Bureau of Labor Statistics, was brought to the Capitol by Secretary Davis. It was impossible for Senators to read this during the day and Senator Wagner announced he would discuss it after he had had an opportunity to study it. Senator Smoot, Republican of Utah, had the report printed.

Commissioner Stewart had detailed figures only for the manufacturing and railroad industries. He estimated that in January of this year there were 7,739,907 employed in manufacturing, compared with 8,383,781 in 1925. In the railroads he estimated there were 1,643,356 employed, compared with 1,752,589 in 1925.

"It can only be assumed," he explained, "that the groups of agriculture, mining, clerical workers, domestic service and trade have been affected in a like degree."

Mr. Davis insisted that he had "sounded warning in ample time" to permit the inauguration of public-buildings programs to help meet the situation. He asked for additional funds if he was to obey the suggestion of the Senate for making accurate and all-inclusive reports on employment.

BASED ON ESTIMATES

The unemployment was classified into persons temporarily out of work and those displaced by changes in industrial and commercial methods. Former depressions, the Secretary said, were caused almost entirely by the first reason. He thought the public-buildings work would assist in that connection, but held out hope for any diminution in the development of labor-saving devices.

The calculations on unemployment were based entirely on estimates, it was explained, with the use of 1925 as a basis because it was felt that was a normal year and virtually without unemployment. Secretary Davis recalled that Commissioner Stewart once before had submitted an employment survey to Congress and that it had been found as nearly accurate as estimates will permit.

CICERO'S DEATH RATE DROPS

Gunman's Mecca Safest Town in State to Live in, Illinois Asserts

CHICAGO, March 26. (AP)—Cicero, Ill., the very mention of which conjures visions of rattling machine guns and pistols belching death, not to mention gangsters, racketeers and the whole crime et cetera, is the safest town in Illinois in which to live. The mortality statistics of the State Board of Health prove it so.

The death rate in Cicero was only 4.93 per cent per 1000 population in 1927. Herrin, where violent, sudden and unexpected death is no novelty, was third safest community for those who would live, the rate being 9.06 per 1000.

The rate for the whole State was 11.18. The Chicago percentage was 11.32.

Party Financing Quiz Unfinished

WASHINGTON, March 26. (AP)—More Republican party leaders are likely to be called before the Senate Teapot Dome committee to give their testimony as to the financing of the Republican party after the lease of Teapot Dome to Harry F. Sinclair early in 1922.

While a decision as to what witnesses are to be called will await the return here of the committee prosecutor, Senator Walsh of Montana, who is attending the funeral of Senator Ferris in Michigan, some committeemen indicated today that the subject of political party financing has by no means been exhausted.

Among those the committee men now are considering calling are John T. Adams of Iowa, former chairman of the Republican National Committee who is abroad, and Charles D. Hilles, Republican National Committeeman for New York.

Soviets Balk Russian Plot

LONDON, March 26. (AP)—An Exchange Telegraph dispatch from Riga, Latvia, today says the Ogpu (soviet political police) has discovered a new plot to overthrow the Soviet regime in Russia and arrested one officer and twenty-five other persons.

POMONA TO GET DRUG ASYLUM

Pacific Colony Site for State Institution

Hospital Expected to be Ready by July 1

Present Method of Studying Addicts Scored

SAN FRANCISCO, March 26. (Exclusive)—Pacific Colony at Pomona is to be the site of the new State institution for narcotic addicts, it was announced today after a conference between Gov. Young and heads of several State departments.

The hospital is expected to be ready for patients on July 1, according to Earl Jensen, director of the Department of Institutions.

Among those attending the conference were James J. Johnson, former warden of Folsom prison and now chairman of the State Crime Commission; Senator Benson, director of the State Narcotic Board; Dr. Leo L. Stanley, physician at San Quentin; W. R. Maloney of the State Pharmacy Board; Dr. Charles C. Pinkham, secretary of the State Board of Medical Examiners, and Alexander R. Heron, director of the State Finance Department.

Dr. Pinkham, in addressing the gathering, condemned to some extent the present methods of studying the addict.

"In practically every case the habit is secondary to some disease, usually a mental one. Habit cures are made, but no attempt is made to investigate the sickness. I believe that each case taken in at this new institution should be treated individually, keeping in mind that each case will educate us to handle future ones and gradually stamp out the use of drugs in this State."

HOTEL GUESTS IN FIRE

HALIFAX, March 26. (AP)—Fire destroyed the Prince George Hotel today and menaced the Hollis-street business section. Forty guests in the hotel were trapped by the flames, but all escaped.

Four More Days To Register!

Good
Honest
Practical
Dentistry

Priced Reasonably
Painless Methods
Personal Service

MINIMUM PRICES

Gold Crowns	$5.00
White Crowns	$5.00
Bridge Work	$5.00
Set of Teeth	$10.00

Fillings, Inlays and Porcelain Work
Teeth Extracted Painlessly
Free Examination

DR. CARR, Dentist
230-31 O. T. Johnson Building
Broadway at 4th
Hours 9 to 5:30. Phone TUcker 4902

DEPENDABLE PIANOS

YEAR after year these famous piano names have been associated with the Birkel Music Company. Each has proven to countless thousands its innate goodness and lasting value.

Grands	STEINWAY — The Instrument of the Immortals
$1475 up	DUO-ART Reproducing Piano in Steinway—Weber—Steck—Stroud
$1475 up	
$1325 up	WEBER
$850 up	KURTZMANN
$860 up	STECK
$950 up	KRAKAUER
$750 up	STROUD
$395 upright	LAFFARGUE
$295 upright	BRINKERHOFF

10% Down: balance in two years or more.

Reconditioned uprights for as little as $10 DOWN; priced from $95 up.

BIRKEL MUSIC COMPANY
The Home of the Steinway and Duo-Art Reproducing Piano
446-48 SOUTH BROADWAY
WESTLAKE BRANCH 2402 W. 7th

AUCTION DE LUXE
THE FURNISHINGS OF THE NICELY APPOINTED HOME OF
MR. W. C. LORENZ
6521 West Sixth Street
10 A.M.—Today, March 27th—10 A.M.

ROUTE:—Wilshire Boulevard to Sweetzer Ave. (3 blocks West of Fairfax Ave.) then North 2 blocks to Sale.

Exquisite living-room, dining-room and bedroom appointments; Cabinet Grand Piano, Radio, Dinner Services, Silverware, Oriental and Anglo-Persian Rugs, Drapes, Linen and many other items of equal interest.

BE ON HAND PROMPTLY AT 10 A.M.
See detailed description in Yesterday's Times, Page 2, Part I.

H. P. BALL CO.
162-164 West Pico St.

CHAS. W. GOODWIN, Auctioneer
WEstmore 6384

Radio Buyers will find it to their advantage to read the radio advertising appearing in the LOS ANGELES TIMES.

SLIP COVERS
6 DAYS SPECIAL
Any make or size chair
$3.85
covered with Cretonne, Chintz, Denim or Damask, good quality; perfect workmanship. We also carry higher price line at a tremendous big discount.
L. A. Slip Cover Co.
801 So. Figueroa
Phone VAndike 2704

Week-End Trips
—watch the Resort, Hotel and Travel page of the Los Angeles Times for the most complete listing of week-end trip suggestions.

You Are Cordially Invited to Visit Our Newly Enlarged Shop in Hollywood

Presenting for Our Patrons the Paris Interpretation of the Vogue for Prints . . .

FROM the recent showings of the foremost French couturieres we selected their newest, smartest creations in prints. . . . Exclusive in color variances, subtle and quaintly original in motifs, the charming Spring and Summer print mode is unquestionably the outstanding fashion for 1928. Interpreted in frocks for sports, afternoon, street, and evening wear.

I. MAGNIN & CO.
6340 Hollywood Boulevard, Hollywood

Parking Facilities in Our Downstairs Garage

Largest Stetson Retailers in Western America

STETSON HATS

Stetson
"LINCOLN"

MEN accustomed to the finer things in life will appreciate the luxurious appearance of this Stetson classic in headwear.

$16.50

New York Hat Stores
LOS ANGELES · SAN DIEGO · HOLLYWOOD · PASADENA · LONG BEACH
Open Saturday Nights Until 10

Harry Fink
BROADWAY
BETWEEN SIXTH AND SEVENTH

An Exceedingly Smart Interpretation of the Ensemble for Easter Wear

$79.50

A distinctive creation of heavy Faille Crepe, in the Rose-Beige and Old Blue shades which Paris has so heartily approved for Springtime days. A mode with the charm of tailored smartness combined with alluring feminine lines.

Other ensembles which meet the most exacting requirements of style, will be found in our fashion salons priced from $29.75 to $129.75.

"The Shop All Women Know"

BIG RADIO AUCTION SALE

Wednesday, March 28
10:30 A. M.

The chance you have been waiting for to buy the radio of your choice at your own price. Standard Nationally known radios of practically every big manufacturer in the country can be found here, including R C A RADIOLAS, ATWATER KENT, GREBE, FRESHMAN MASTERPIECE, GILFILLAN, WARE, DE FOREST, and many, many others. These must be sold immediately. Stocks are now open for your inspection. Sale starts on Wednesday at 10:30 A.M.

Henry A. Jacoby, Auctioneer
736 So. Spring St.

AUCTION

When Food Sours

Sweeten the stomach—instantly

About two hours after eating many people suffer from sour stomachs. They call it indigestion. It means that the stomach nerves have been over-stimulated. There is excess acid. The way to correct it is with an alkali, which neutralizes many times its volume in acid.

The right way is Phillips' Milk of Magnesia—just a tasteless dose in water. It is pleasant, efficient and harmless. It has remained the standard with physicians in the 50 years since its invention.

It is the quick method. Results come almost instantly. It is the approved method. You will never use another when you know.

Be sure to get the genuine Phillips' Milk of Magnesia prescribed by physicians for 50 years in correcting excess acids. 25c and 50c a bottle—any drug store.

"Milk of Magnesia" has been the U. S. Registered Trade Mark of The Charles H. Phillips Chemical Company and its predecessor, Charles H. Phillips, since 1875.—[Advertisement.

I. MAGNIN & CO.

Ambassador Hotel, Los Angeles · 6340 Hollywood Boulevard, Hollywood · Maryland Hotel, Pasadena

The Ensemble....

Presenting a Specially Assembled Collection Moderately Priced

$98.50 · $125 · to $185

This season the attention of the fashionables here and abroad, is centered upon the ensemble as the dominant mode for every daytime occasion. The I. Magnin & Co. collection features distinguished styles with the studied simplicity that demands unusual workmanship ...fashions that are particularly desirable for Southland wear.

NURSERIES ARE PAINTED RED

Russian Babies Sovietized From Cradle Up

Communism the Keynote of Whole School System

Infant Socialists Taught "One for All" Litany

(This is the ninth of a series of articles by Mr. Dreiser, author of "An American Tragedy," in which he presents what appears to him the good and bad features of soviet rule in Russia, observed there during a tour of eleven weeks. While The Times cordially disagrees with Mr. Dreiser in many of his conclusions and believes him to have been victimized to a large degree by the well-oiled "propaganda mill" maintained by the soviet government for the benefit of visitors to that country, his articles are published because of the extensive interest in the general subject of which he treats.)

BY THEODORE DREISER

(Copyright, 1928, in all countries by North American Newspaper Alliance.)

Another thing I could not help noticing was the endless propaganda in connection with the schools and the children, what and how and why certain things were being taught and their general effect.

Positively, apart from that which went on during the World War, I have never seen propaganda more thoroughly devised or effectively applied. You know the old saw about giving you the child until 6 or 7 years of age, and then letting any take him who would. Well, obviously the Communists in Russia understand that.

Having taken the child out of the hands of the religionist and virtually out of the hands of his parents, since they began with him in the public nurseries and kindergartens, they have decided to inculcate not only the principles of Communism but a hatred of capitalism in all its forms from the cradle up.

TRAINED IN RED

And to this end, in the day nurseries all over Russia where parents can, and (as in the instance of a vast number of working men and women who go into the factories at 7:30 or 8 a.m., and do not return to their homes until 4 p.m., or after,) must, you will find in all nurseries where children are lying in cradles or still crawling about on their hands and knees, not only red flags hung upon the walls, so that the color and form will become familiar and therefore a memorable thing, but pictures of Lenin with a red factory chimney behind him, his working cap awry, his solid square-toed working shoes firmly placed upon the hard cobblestones paving the square around him—his attitude that of a man about to make an address.

With that as a beginning the good work goes on and on, in ever-increasing volume and variety. For these Communists believe themselves to be political scientists who have made an infallible analysis of all historical processes up to now, and at last have found the solution for all our social and economic life.

Naturally, the nurseries, kindergartens, schools, become little mills for the grinding out of Reds. The inculcation of "sound" ideas is the great and first thing in connection with all this, and the principal sound idea is that capitalism is an evil and Communism the perfect way, as well as the truth and the light.

But to get this over requires first and foremost a teacher who is communistically sound himself or herself, and after that, if possible, one who has an understanding of and a way with children. After that nothing in connection with it is very hard, for day after day here comes the child, and day after day here is the teacher, and there are songs to be sung, maxims to be learned or copied, little books and pictures illustrating the theories and ways of Communists as opposed to those of individualists or capitalists, and then bits of history, news of and stories concerning prominent Communists who have done this and that in connection with the great cause.

PERVADES EDUCATION

For, indirectly, Communism, its theories and doctrines, permeates every public phase of a child's training and education from the cradle and kindergarten up. Not a spelling or a reading or a writing or a geography or history or grammar lesson or a class exercise or diversion but is connected in some way and that as directly as possible with Communist theory and practice.

For how easy in connection with the spelling of words and the inculcation of their meaning, to spell and explain a few words directly bearing on Communism and its aims. The word "commune," for instance, or "communist,", or "individualist," or "capitalist," or "king," or idler," or "worker," or "parasite," and how these things or persons are directly connected with the Russian state and its problems.

And there is the reading lesson, best read from a Communist paper, the Pravda, say, with all that that implies. Or the geography lesson, with the maps of other countries, and the data concerning the same, the forms of their governments and the lives of their people, and the difficulties the same have had with kings and queens, capitalists and idlers who oppressed and enslaved them.

As early as 7 and 8 years of age, so I was told, they begin to listen to talks on current events and some facts in connection with Russia's recent history, and by the time they are in the fourth and fifth grades there are regular periods devoted to events in other countries, England, France, China, America, and social conditions which give rise to those events.

And there are, of course, patriotic Communist songs and very early patriotic Commounist school societies. Each class has its "collective," in which the children are trained by actual example in the processes of soviet government. And in addition each school has its Octobrist, Pioneer and Consomal organizations, and they are for kindergarten, grade school and high-school age.

"RED" MOTTOES EVERYWHERE

And all the Red mottoes about "On the service of all depends the prosperity of all," "In the hands of the studious child of today is the control of the soviet state of tomorrow," "On the success of Communism depends the liberation of the world," "Down with capitalism! Long live revolution!"

And what they teach them is just what the newspapers and the unions and the Communistic party as a dictator organization in a thousand other ways are seeking to teach their elders—that is, that collectivism is right, individualism wrong; that holding of or wishing for private property is an evil and the curse of the remainder of the world; that it is not right to want anything that all cannot have; that upon the worker more than the intellectual rests the burden of maintaining the world

That to work together one for all and all for one is the way to collective or state happiness; that to want special things for yourself—even rare or different articles of adornment—is wrong. And that mass wants (for likeness rather than difference) is the better thing. That the machine is the workers' as well as Russia's friend. That the shorter hour for work and the longer hour for recreation or study is the great good for all.

It is serious and somewhat colorless philosophy, and one of the heaviest aspects of Russia is this burden of heavy economic and social thinking so early thrown upon the mind of the child.

GREAT SEAL OF STATE WRONG

Critics Find Device Used on California Documents Not as Ordered

SACRAMENTO, March 26. (AP)—California's Great Seal, attached to documents since the seal was created by act of the Legislature in 1849, is wrong and a new one is to be designed at once.

Specifications call for a ring of thirty-one stars around the seal, a crouching bear at the feet of Minerva, a bunch of grapes before the bear and various other figures. Examination of all copies of the seal now in existence show that the majority delinate the bear as standing before a cluster of fruit. None of the seals contain the correct number of stars. Other details are incorrect.

A. R. Heron, State Director of Finance, today authorized Carroll H. Smith, State Printer, to prepare a new and correct Great Seal.

Canonization Asked for Two

ROME, March 26. (AP)—A petition asking canonization of Cardinal Fisher and Thomas More, heroes of the Catholic Church in England, was presented to Pope Pius today by Herbert Howard, son of the British Ambassador at Washington, and Edward Bullough, of Caius College, Cambridge.

Four More Days To Register!

FACTS about used car allowances

MOST new car sales now involve the trading-in of a buyer's used car. More and more people are asking: "Why should my used car seem to have several values? . . . Why should dealers in different makes of cars offer me allowances differing materially? . . . . Does the largest allowance offered mean the best deal for me?"

Here are basic facts:

1. Your used car has seemingly different values because competitive dealers are bidding to sell you a new car.
2. Your used car has only one fundamental basis of value: what the dealer who accepts it in trade can get for it in the used car market.
3. The largest trade-in allowance which is offered on your used car is not necessarily the best deal for you. Sometimes it is; sometimes it is not.
4. An excessive allowance may mean that you are paying an excessive price for the new car in comparison with its real value.
5. Judge the merits of the new car in comparison with its price, including all delivery and finance charges. *Then* weigh any difference in the allowances offered on your used car.

WHEN you trade-in your present car, remember that first of all you are making a *purchase* and not a *sale*. You are buying a *new* car and simply applying your present car as a credit toward the purchase price of the new car.

GENERAL MOTORS

"A car for every purse and purpose"

CHEVROLET · PONTIAC · OLDSMOBILE
OAKLAND · BUICK · LaSALLE
CADILLAC · *All with Body by Fisher*
GENERAL MOTORS TRUCKS
YELLOW CABS and COACHES
FRIGIDAIRE—The Electric Refrigerator
DELCO-LIGHT Electric Plants

TUNE IN—General Motors Family Radio Party. Every Monday evening, 9:30 Eastern Standard Time. WEAF and 31 other stations associated with N.B.C.

Angels Walloped By Chicago Outfit, 11 to 5

SPORTS
Los Angeles Times

TUESDAY MORNING, MARCH 27, 1928. C PART III

L.A.A.C. TRACK TEAM RUINS CALIFORNIA, 108 TO 22

CUYLER CLOUTS TWO HOME RUNS

Cub Right-Fielder Uncorks Pair of Long Swats

McMillan and Wilson Drive Circuit Raps Also

Cubs Tackle Bruins Today; Root Picked to Hurl

BY BOB RAY

Mister McCarthy's Cubs from Chicago and Catalina were blasting yesterday afternoon at Wrigley Field. Marty Krug's Angels, who are supposed to fear to tread where fools walk in, tripped jauntily right past the danger sign and as a result were blown right out of the picture for an 11-to-5 defeat.

HAZEN CUYLER

The game, which was featured by some hefty hitting on the part of Kiki Cuyler, wound up the spring series between the Cubs and Angels with the Chicago entry on the long end of a 6-to-1 outcome.

Returning to the batting prowess of Cuyler, all the Cub right-fielder did was to slap out a couple of well-hit home runs, one single and score four runs. Freddie Maguire, the Cub second-sacker, also scored a quartet of tallies, so between the two of them they accounted for eight tallies, if two times four still makes eight. One of Cuyler's circuit clouts cleared the left-field bricks with plenty to spare and finally wound up on the roof of the two-story house across the street from Wrigley Field. Cuyler's other homer resulted from a drive that landed on the cement in the inclosure out in deep

(Continued on Page 2, Column 1)

Furious Furlong Finish Fells Fleet-Footed Flyer

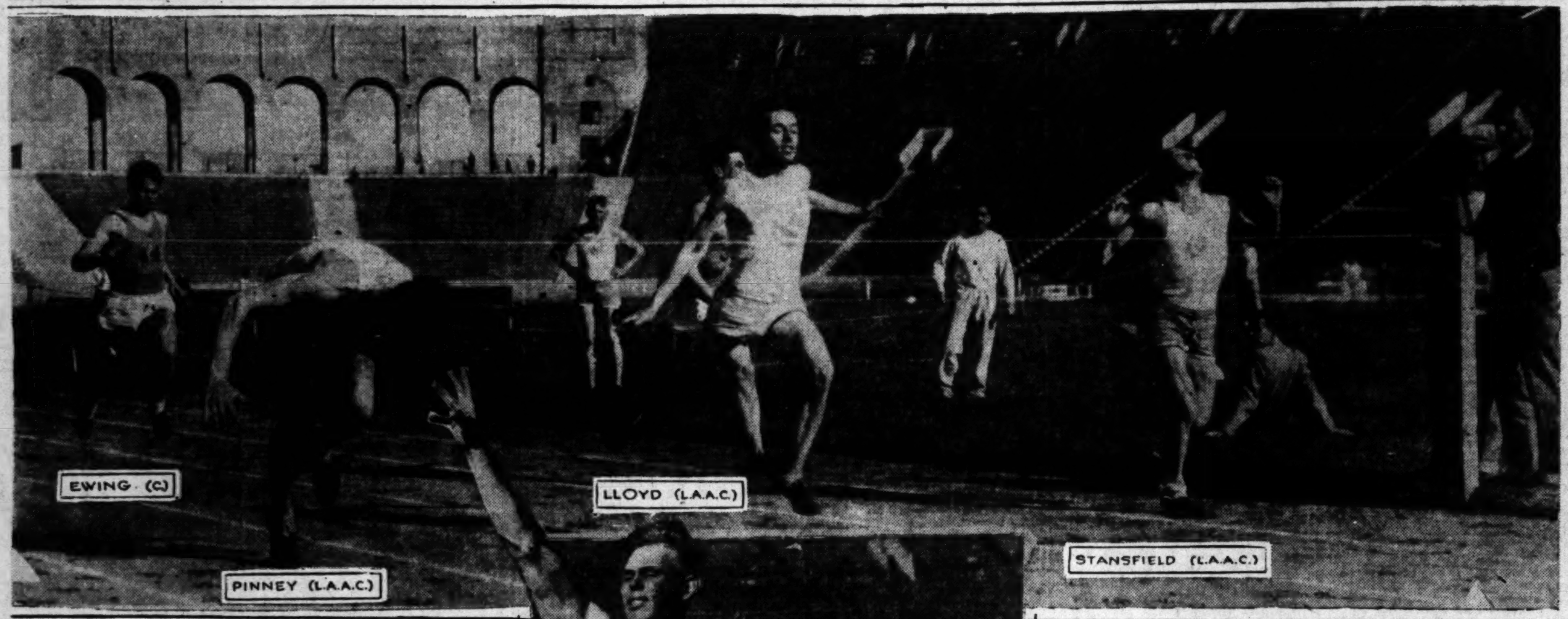

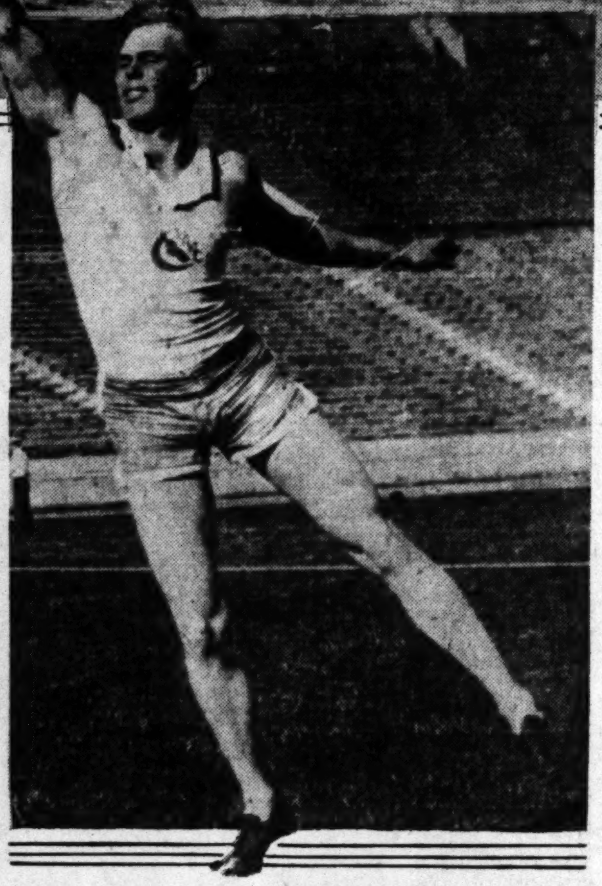

[Photos by Robert Bell, Times staff photographer]

Chalking Up Points for L.A.A.C.

Top photo shows Hugh Pinney, Mercury sprinter, falling on his physiogomy at the conclusion of the 220-yard run which resulted in a dead heat between the stricken athlete and Keith Lloyd and Bram Stansfield, a reformed quarter-miler. Pinney suffered a pulled muscle. At the bottom John Kuck, great L.A.A.C. weight man, is seen tossing the shot for a ride of 48ft. 3in.

POMONA AND OCCIDENTAL CLASH FOR TITLE TODAY

Having rested on their oars since Saturday, when they were originally slated to clash, track teams of Pomona and Occidental meet for the Southern Conference championship at Patterson Field, Eagle Rock, this afternoon. The first race, the mile, will not star until 3 o'clock, with the hammer under way an hour earlier.

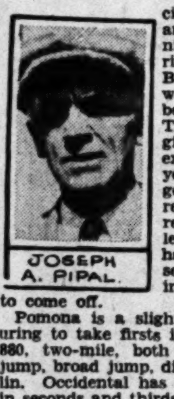
JOSEPH A. PIPAL

Joe Pipal, Occidental coach, announced last night that, barring rain, the Bengal oval would be in the best of shape. The track was given plenty of expert treatment yesterday and good times and records should result today, unless the athletes have worn themselves out waiting for the meet to come off.

Pomona is a slight favorite, figuring to take firsts in the 220, 440, 880, two-mile, both hurdles, high jump, broad jump, discus and javelin. Occidental has much strength in seconds and thirds, however, and the meet may finally be decided by the relay, in which case there is little to choose between the two teams.

HOLLYWOOD HOCKEY TEAM TAKES HONORS

The Hollywood Millionaires took second position in the California Hockey League by virtue of a 2-to-1 victory over the Los Angeles Maroons at the Palais de Glace last night. Ward and Brandon scored in the first period for the winners while Lloyd Cook crossed the goal for the Maroon's score in the second stanza.

ARIZONA BOWS TO BRUINS

Coach Trotter's U.C.L.A. Cinder Stars Take Dual Track Meet from Wildcats

The ability of Coach Harry Trotter's U.C.L.A. Bruins to win track contests with place points was again proven yesterday when the Bruin tracksters romped off with the honors in a dual meet with the Arizona Wildcats at Moore Field after losing the majority of first places to the visiting team.

Despite the fact that Arizona won eight first places to the Bruins seven the U.C.L.A. team copped the meet by 75 1-3 to 55 2-3 score. Trotter's pupils simply smothered the Wildcats under an avalanche of second and third place points.

HARRY TROTTER

The Bruins took ten of the second-place positions, while the Wildcats were taking four.

The Bruins also gathered in most of the

(Continued on Page 3, Column 5)

PYLE DERBY LAP IS WON BY GARDNER

Gavuzzi and Payne Tie for Second Place in Marathon Dash to Control

OLA LAGUNA PUEBLO (N. M.) March 26. (AP)—Running the 33.9 miles from Grants, N. M., to this town in 4h. 31m., Ed Gardner of Seattle today won the twenty-third lap of the Los Angeles-to-New York marathon. Gardner's elapsed time for the 806 miles from Los Angeles is 154h. 30m. 6s.

C.C. PYLE.

Peter Gavuzzi of Southampton, Eng., and Andrew Payne of Claremore,

(Continued on Page 2, Column 4)

MERCURIES TOO GOOD FOR FOES

Talbot Takes Quarter for Bears Only First

Pinney, Lloyd and Stansfield Run Dead Heat in 220

Ed Moeller Returns to Win Discus for Club

BY BRAVEN DYER

Smothered under the staggering total of 108 2-5 points, the California track team went back to Berkeley last night with 22 3-5 digits as its share of the afternoon's meet with the Los Angeles Athletic Club. The Golden Bears were as weak as restaurant soup the only first place going to Walt Christie's gang being that won by Capt. Lank Talbot in the quarter-mile. Stanford and Southern California will spank the Bears soundly in their meets to come, which is anything but a pleasant outlook for the Berkeley boys.

"LANK" TALBOT

As the score began to assume lopsided proportions, somebody in the stands was unkind enough to inquire whether Christie had brought his whole team with him. The truth of the matter is that plenty of Bears were present, but they were up against competition of too high a grade. The Mercuries are getting stronger every day and even though Charley Paddock, Henry Lunney, Dick Pomeroy and one or two other point-winning athletes were absent yesterday, Boyd Comstock's team oozed power in all directions.

FEW SURPRISES

There were few surprises in the meet, due probably to the fact that the athletes were on edge Saturday, the two-day lay-off failing to do anybody any good, as far as could be judged from the performance.

California had no surprise packages whatsoever. This young man Harry Carter, ran a nice mile race for the Bears, taking second to Nick Carter in 4m. 27 4-5s. The Berkeley boy was only four yards behind Nick at the finish and looks like a real comer.

The best competitive race of the day was the 220-yard dash, run around two curves because the

(Continued on Page 2, Column 3)

GOOD SHOES & HOSIERY

"Cornell"
Black Kid, $13.00
Brown Kid, $14.00

MAKE YOUR FEET *FEEL* AS WELL AS THEY *MUST* LOOK!

ALL style and no comfort make Jack act like a boob—no pep at all! All comfort and no style make Jack look like a boob—no swank at all. All right, let's go. You take 18,908 steps a day. Count 'em yourself if you don't believe it. And these steps make up the Circle of Your Activity. Now suppose that old circle of yours could be stepped off in shoes that put prance in your feet—shoes that are at the same time as smart as anything you ever saw swinging down Fifth Avenue! Moral: Get a pair of Arch Preserver Shoes, as thousands of up-and-coming men are doing, and find out what your feet are good for.

THE ARCH PRESERVER SHOE

GUDE'S

MEN'S SHOP

725 South Broadway

"WINDY" WINSOR is normal again. He's dug up a new heavyweight prospect and he's making fifty speeches a day about the big fellow. If you haven't heard about him you will—as soon as "Windy" spots you and gets the range. Everybody knows "Windy's "ambition—to discover a heavyweight who can ascend the heights. "Windy" had Jack Dempsey in the ham an' days, but lost him. Ever since that blow "Windy" has been chasing the rainbow that seems to lie just over the hill—the rainbow of a heavyweight who can fight, who can draw the crowds, who can demand million-dollar purses.

"Windy" has never caught up with the rainbow. It eludes him with a flick, but his optimism never vanishes. Between the comings and the goings of each new heavyweight find, "Windy" has to go to work. He manages a few small fighters—much against his will because "Windy's" whole soul is wrapped up in heavyweights. "Windy" had Johnny McCoy, and he pushed him into a mythical flyweight championship after Fidel La Barba retired to enter college. But "Windy" wasn't satisfied. His hungry soul yearned for a new heavyweight. Three years ago he heard about a tall lad up in the mining country of Calaveras county. "Windy" missed him on a trip he made to the territory, but "Windy" remembered. And when Bobby Johnson, boxing in-

(Continued on Page 3, Column 4)

EMANUEL-WALKER RING TILT HINGES ON DEMPSEY'S OKEH

SAN FRANCISCO, March 26.—Regardless of statements attributed to Jack Dempsey that he has no connection with the present or future fistic aspirations of Armand Emanuel, local heavyweight, Ancil Hoffman, matchmaker for the Monarch Athletic Club, declared tonight Dempsey's OK is the only thing standing between a bout here between Emanuel and Mickey Walker, middleweight champion, on April 16.

Hoffman says Jack Kearns has accepted the bout for Walker, but Charles Emanuel, father of the local boxer, told him he could not accept for his son until and unless Dempsey says it is OK.

HEENEY MUST SIGN FOR SKIT WITH RISKO OR DO A FADEOUT IN RICKARD'S TUNNEY DRAHMA

NEW YORK, March 26. (AP)—On the eve of the New York State Athletic Commission consideration of the case of Champion Gene Tunney and the sturdy seven who have filed challenges for his heavyweight title, Tex Rickard today swung the heavy club he hopes will beat his contenders into line. Through Matchmaker Jess McMahon, the Madison Square Garden promoter ordered Tom Heeney to agree to a match with Johnny Risko or lose whatever chance he has of meeting Tunney for the championship.

TEX RICKARD

McMahon informed Charlie Harvey, manager of the New Zealander blacksmith, that unless Heeney accepts the match tomorrow Risko will be named as Tunney's challenger. The Cleveland baker boy tentatively has agreed to a contract that will guarantee him a title shot in the event that he wins one more bout. With Heeney out of the picture, Risko probably would be called on to "eliminate" Paulino Uzcudun, the Spanish heavyweight, who has not yet defeated his full quota in tournament engagements.

Heeney has refused to consider a bout with Risko on the grounds that he already has defeated the doughnut-maker in Detroit, and through a victory over Jack Sharkey was qualified fully to fight Tunney for the title. Little doubt is felt that Heeney will fall in line with Rickard's ultimatum. The match probably will be staged here early in June.

SEAL GAME CALLED OFF

SAN FRANCISCO, March 26. (AP) The baseball game between the San Francisco Seals and Denver team of the Western League, scheduled for today, was canceled because of rain.

BONILLAS TACKLES GARCIA

MODESTO, March 25. (AP)—Billy Bonillas of Modesto and Leonardo Garcia, Filipino sensation, will fight the ten-round main event on Frankie Fuller's card here tomorrow night at 128 pounds.

DOEG SURVIVES NET PLAY

AUGUSTA (Ga.) March 26. (AP) Bryant Grant, Jr., of Atlanta, southern singles champion, and Johnny Doeg, Stanford University star, were among favorites who survived the opening round matches here today of the southeastern tennis tournament.

The Atlanta youngster had an easy time winning over Billy Barrett of Augusta, 6-2, 6-2, while Doeg, who participated in last week's Davis Cup test play here, defeated Walter Harper, also of Augusta, by the same count.

Four More Days To Register!

KHJ

LA SALLE

Do you realize you can buy a La Salle 5-Passenger Family Sedan for only $2350, f.o.b. factory?

DON LEE

SEVENTH AT BIXEL
Tires and Accessories
Open Evenings
ESTABLISHED OVER TWENTY YEARS
California Distributor, Cadillac & LaSalle Motor Cars

KFRC

Mushy Callahan in Crucial Go With Hoppe at Olympic Tonight

CHAMPION GETS COMEBACK TEST

Must Defeat Dick to Remain Among First Raters

Glendale Veteran Walked Off With Last Battle

Huerta Evans Faces Filipino in Semi-Wind-up

Mushy Callahan attempts a comeback tonight at the Olympic with the handicap of illness, a long lay-off and defeat working against him. He meets Dick Hoppe, a steady, relentless puncher, who figures to beat anybody not properly tuned.

If he wins over the veteran he should be given credit for making the best fight of his entire career.

Always before when Mushy climbed in the ring he had the percentage every winning boxer has and he had never been far out of proper condition.

Callahan looks to be just as good as ever in the gymnasium. Some of his enthusiastic friends think he looks better.

Most any kind of a bet is a good bet on this match. If Mushy has really returned to form he will win. If he hasn't Hoppe has been beating those kind of boys all his life.

Callahan did not want to take the first Hoppe bout or the Jackie Fields contest that followed. After trying to get into condition he found out his strength, lost in sickness, did not come back.

The outdoor training Callahan has had at Soper's ranch has brought the spring back in his legs and the confidence to his fists.

If Callahan makes an impressive showing against Hoppe he will box Dick Ramies in San Diego on April 3 and then will be ready to sign with Fields for a return bout with the junior welterweight title at stake.

The Callahan-Fields bout, if made, will not take place until some time in May or June.

Another boxer, Huerta Evans, appears on tonight's card, who may figure in a title bout before the year is over. Evans is boxing Trip Limbaco, a Filipino in Frank Churchill's stable.

Evans has shown so much stuff that his name is being linked with that of Bud Taylor for a championship bout. As an amateur last year Evans won thirteen out of seventeen fights by knockouts, all in less than three rounds.

The three preliminaries on tonight's bill show Sandy Garrison vs. Tony Tovar in the special and two four-rounders with Herbert Green vs. Twain Mark and Dominick Angelo vs. Jimmy Waterman as the principals.

Bear Tennis Squad Battles Tigers Today

California's varsity tennis squad, guided by Howard Kinsey, former internationalist of considerable note, tangles with the crack Occidental College team at the Los Angeles Tennis Club courts this afternoon. With the memory of a 3-1 score which favored the Bears in the north when rain halted a series of tilts between them the Tigers are set for victory this afternoon, and are aiming at a clean sweep in four singles and two doubles contests.

COMMERCIAL LEAGUE CAGERS IN BIG TILT

The fast-stepping Col-East cagers, captained by Martin Pollack, will face the International Harvester five tomorrow night in the final game on the Commercial League schedule. The game, which will be staged at the U.S.C. pavilion, will decide the championship of the league. Both the Col-East team and the Harvester team have only met defeat once during the past season. The winning team will be presented with a silver loving cup.

OAKS AND BUCS RAINED OUT

OAKLAND, March 26. (AP)—The Oakland Pacific Coast League team and Pittsburgh National League team exhibition, scheduled here today, was postponed on account of rain.

LOYOLA HIGH NINE COLLECTS

The Loyola High School second team defeated the Los Angeles High second nine yesterday by a 2-to-1 score.

BEARS BOW TO L.A.A.C. OUTFIT

California Gets First Only in Quarter-Mile

Pinney, Lloyd and Stansfield Run Dead Heat in 220

Ed Moeller Returns to Win Discus for Club

(Continued from First Page)

track in the tunnel was water-logged. Hugh Pinney, who had won the 100-yard dash earlier in the day, finished the furlong in a dead heat with two of his mates, Bram Stansfield and Keith Lloyd. There wasn't the width of a worm's hips between the three runners and the judges could do nothing but call the affair a dead heat. Pinney put on a spectacular, if unfortunate finish, pulling a muscle right at the tape which threw him flat on his face without any preliminary staggering to break his fall. The three runners were caught in 22 4-5s., not bad time for two curves and a heavy track. It was not one of these arm-in-arm finishes as each man really wanted to win.

Little Charley Eaton, the former Pomona wand wafter, turned in the best record of the afternoon when he tossed the javelin 202ft. 7in. Chuck has become very efficient at 200ft., and it is hard to see how they can keep him away from the Olympic Games. Harlow and Hoover gobbled up the other points in this event for the club.

SWEEPS FOUR EVENTS

This was but one of four events in which the Mercuries swept the field clean. Three Indians, Jenkins, Franklin and Chacca, ran away with honors in the two-mile. John Kuck, Manley Edwards and Norm Anderson knocked down all the points in the shot, while Harry Smith, Irving Stamnes and Dick Emmons went one, two, three in the pole vault. The other clean sweep came in the 220, as related.

Outside of the quarter, mile, 100 and discus the Bears were pitifully weak, although they did manage to tie for first in the high jump, principally because the winning height was only 5ft. 9½in. In all the other events on the program the L.A.A.C. either swept the field clean or took first and second.

Capt. Talbot was easily the outstanding performer for the visitors. In this race, Bob Greenwade, an eastern boy who came west with John Kuck, took the lead with the gun and by dint of terrific sprinting managed to hold it until the next to the last turn. Talbot was content to stay back until the final curve when he cut loose and came home an easy winner without extending himself. His time was 50 3-5s. He can cut a second off that and still have steam left. Niersbach, leading L.A.A.C. 440 man, did not arrive until time for the relay.

Russ Ewing got second in the century for the visitors, but had a real fight with Keith Lloyd to do so. Pinney won by a yard after getting away to a slow start. The time was 10 1-5s.

MOELLER WINS DISCUS

Irvine Phillips, the California grid captain, picked up second in the discus to Eddie Moeller, the big San Diego chap, who returned from Oregon yesterday to rejoin the athletic club. Moeller only got off the boat in the morning, but despite his sea legs was able to heave the discus 141ft. 9in. and also tie for third in the high jump. Moeller will add almost twenty feet to his platter-spinning act before the season closes and is a good bet to break the world's record now held at 158ft. by Bud Houser.

Hank Lunney, star L.A.A.C. two-miler, was out of yesterday's meet because of a bad hoof. The low hurdles were cut to 180 yards because the track was a sea of mud in the tunnel.

SUMMARY

Mile run—Won by E. Carter (L.A.A.C.) H. Carter (C.,) second; Lupe (L.A.A.C.) third. Time, 4m. 27 4-5s.

100-yard dash—Won by Pinney (L.A.A.C.;) Ewing (C.,) second; Lloyd (L.A.A.C.,) third. Time, 10 1-5s.

120-yard high hurdles—Won by Maxwell (L.A.A.C.;) Welch (L.A.A.C.,) second; Catrow (C.,) third. Time, 15 1-5s.

440-yard run—Won by Talbot (C.;) Runkle (L.A.A.C.,) second; Babcock (L.A.A.C.,) third. Time, 50 3-5s.

Two-mile run—Won by Jenkins (L.A.A.C.;) Franklin (L.A.A.C.) second; Chacca (L.A.A.C.,) third. Time, 9m., 57 3-5s.

Half-mile run—Won by McGeagh (L.A.A.C.;) Scovel (L.A.A.C.,) second; Van Tress (C.,) third. Time, 1m. 59 1-5s.

220-yard dash—Triple tie between Pinney, Lloyd and Stansfield, all L.A.A.C. Time, 22 4-5s.

180-yard low hurdles—Won by Welch (L.A.A.C.;) Maxwell (L.A.A.C.,) second; Johnson (C.,) third. Time, 19 2-5s.

Shot—Won by Kuck (L.A.A.C.,) 48ft. 3in.; Edwards (L.A.A.C.,) second, 46ft. 4in.; Anderson (L.A.A.C.,) third, 46ft. 1in.

Broad jump—Won by Meeks (L.A.A.C.,) 23ft. 4in.; Casey (L.A.A.C.,) second, 23ft. 1in.; Segure (C.,) third, 22ft. 10in.

High jump—Tie for first between Arthur (L.A.A.C.) and Jacklevitch (C.,) 5ft. 9½in.; Smith (L.A.A.C.,) Moeller (L.A.A.C.,) Pitz (C.,) Hemper (C.,) and Davies (C.,) tied for third, 5ft. 6in.

Pole vault—Won by H. Smith (L.A.A.C.,) 13ft.; Stamnes (L.A.A.C.,) second, 12ft. 6in.; Emmons (L.A.A.C.,) third, 12ft.

Javelin—Won by Eaton (L.A.A.C.,) 202ft. 7in.; Harlow (L.A.A.C.,) second, 195ft. 9in.; Hoover (L.A.A.C.,) third, 188ft. 7in.

Discus—Won by Moeller (L.A.A.C.,) 141ft. 9in.; Phillips (C.,) second, 140ft. ½in.; Alecks (L.A.A.C.,) third, 137ft. 11in.

Relay—Won by L.A.A.C. team composed of Broadhead, Schmidt, Babcock and Niersbach. Time, 3m. 31s.

REISLER AND COBB CLASH AT SEASIDE

A Texas Tiger in the person of Charlie Cobb will furnish fistic thrills for patrons of Ocean Park Athletic Club tomorrow evening. He is tabbed for the big noise with Johnny Riesler, a Los Angeles slugger who has defeated any number of metropolitan top-notchers. Cobb and Riesler are billed for eight rounds or less (probably less) at 145 pounds.

In the sixes Walter Caldwell, rough and rugged Los Angeles middleweight, takes on Sailor Larry, colored boxer and said to be one of the outstanding lads in the 158-pound class, and Art Craig, beach favorite, mingles with Packey McMullin, clever Los Angeles featherweight and a veteran of the beezer-busting business.

PILOTS PARK AT COLTON

With the arrival of Bill Bundy, Barney Kloeffer, Bill Spence and Earl Cooper, a quartet of America's foremost speed kings, interest is now at fever heat in Colton over the coming intercity speedway auto races scheduled for April 15.

Four More Days To Register!

Card Net Team to Play Here

STANFORD UNIVERSITY, March 26.—Five Stanford tennis players left here today with Coach Hal Davis for an invasion of Southern California courts during the spring vacation this week. The Cards will tune up in matches with the Midwick Club and Pomona College on Wednesday and Thursday in preparation for the annual four-way matches with U.S.C., the U. C. L. A. and California on Friday and Saturday on the Bruin courts.

Alan Herrington of Hollywood, fifth ranking player in the national intercollegiate singles, leads the Cardinal crew as first singles man and captain of the team. John Wheatley is second man, Ralph McElvenny third, and Ernest Renzel fourth and Gomer Thomas fifth. Thomas will play only in matches against the Midwick and Pomona net men.

GARDNER WINS MARATHON LAP

(Continued from First Page)

Okla., tied for second in today's run. Their time was 5h. 2m. 30s. Gavuzzi's elapsed time is 139h. 42m. 16s. Payne's 139h. 21m. 47s.

Other early finishers at the control here, with their times for today's lay and total elapsed times, are:

Arne Souminen, Detroit	5:09:35	136:14:00
John Gober, Moberly, Mo.	5:18:20	219:18:40
Harry Rea, Long Beach	5:22:00	169:09:35
William Kerr, Minneapolis	5:33:30	158:21:54
Philip Granville, Hamilton, Ont.	5:33:30	154:39:20
Olli Wantinen, Finland	5:39:00	170:39:47
John Cronick, Saskatoon, Sask	5:46:00	142:54:15
Frank Vonhue, Kerman, Cal.	5:46:30	175:37:55
Guisto Umek, Trieste, Italy	5:58:30	184:09:50

Four More Days To Register!

Nobody takes my tips. I've give out 100 more or less, or both.

* * *

Some guys buy bum ideas and pay big money, while I offer them suggestions that are really good for nothing.

* * *

This is the last. If Rickard doesn't cash in on it I'll not be responsible for the financial flop of the next championship price fight.

* * *

Tunney has no opponent with color; except Godfrey and his is too somber.

* * *

Now, a casual meeting between Gene and Heeney wouldn't pull your sox up. Tex should put on a snappy review along with the bout.

* * *

Get Will Rogers for master of ceremonies and engage Lindbergh to make a personal disappearance.

* * *

Slip in a good act between rounds to hold interest and to give Tunney his much-needed rest.

* * *

Hire Whiteman's band so folks can pull up the seats for dancing after the brawl.

* * *

Then, if Rickard can get the police to try to stop the show it'll be a sure fire success with a record gate.

Four More Days To Register!

Japanese Star to Meet Draak

Yasuji Fujita, the 165-pound Japanese jiu-jitsu expert who has defeated all of his opponents here in fast time, was signed last night to tackle Tommy Draak, the 215-pound roughing "Flying Dutchman" in one of the three big bouts "Carnation" Lou Daro is arranging for his all-star mat show at the Olympic, April 4.

Fujita is the cleverest and strongest exponent of jacket strangling ever seen at the Olympic. His opponents have ranged in weight from 170 pounds to 235 pounds, but none of them have been able to clamp any kind of a catch-as-catch-can hold on the Nippon star.

Washburn will meet Jim Browning of Kansas in the final event of the evening on the same card. Daro is also trying to get Nick Lutze and an opponent for the second match on the card.

KID ESAU TO TACKLE SMITH AT PASADENA

Kid Esau, popular Pasadena fighter, will headline Morrie Cohan's weekly bout card again Thursday night, when he tackles Midget Smith of Salt Lake City in the feature ten-round go. Esau, a former golf caddy, has made a big hit with Pasadena fans in the last few months. He has been coming like a house afire and Crown City experts predict a great ring career for him. In Smith he is meeting a veteran who will put him to a real test. Smith has fought the best boys in the featherweight ranks. Cohan has Bobby Fernandez and Frankie Arregon signed for the semi-wind-up. In the special event Tuffy Jiggs and Bobby Garcia will meet in a scheduled six-round bout. There are two other bouts on the bill.

Tweeds and Bannockburns For Informal Clothes

From Scotland and Ireland come tweeds and Bannockburns

The *simplicity* and *sturdiness* of their texture, and their resistance to wear, have established them permanently as the ideal cloth for informal clothes—clothes that look good . . . well put together and attractive without being fastidious or dressy.

We have a great range of tweeds and BANNOCKBURNS

Attractive Prices, $75 to $125

Including Extra Trousers or KNICKERS

"Quietly Correct"

Evening Clothes and Cutaway Frocks for Weddings and Receptions

Wm JERREMS' SONS

(NICOLL THE TAILOR INC.)

529 W. 6th St. Pacific Mutual Bldg.

See Our Windows for New Woolens

WESTMORE 5971 Olympic GRAND AV. 18TH BOXING

CUYLER'S CLOUTING HELPS CUBS CRUSH CHERUBS, 11-5

(Continued from First Page)

center and then bounded merrily clear out of the lot.

OTHERS CLOUT HOMERS

Cuyler wasn't the only Cub in a home-run hitting mood, though, for Hack Wilson and Norm McMillan, the latter while serving in the capacity of a pinch-hitter, also came through with respectable four-ply clouts.

This afternoon's game will find Hollywood's Stars arrayed against the Windy City athletes and a more even contest is expected. Charley Root is going to start on the mound for the Cubs and he ought to draw a fair-sized crowd out to the park. Skipper Vitt dispatched special messengers from the Stars' Santa Monica camp last night with the announcement that Curtis Fullerton and Dick McCabe have been selected to hurl for Hollywood. The Cubs and Stars are also billed for a soiree tomorrow and then on Thursday the Pittsburgh Pirates and Chicago open their four-game series.

Returning to yesterday's struggle, the Angels used four hurlers, starting in with Clyde Barfoot, who was succeeded by Wilbur Peters, Hal Gardner and "Feet" McCoy. Barfoot worked the first four rounds and the Cubs got to him for four runs, Wilson's and Cuyler's homers with a man on doing the damage. Peters yielded four runs in the next three innings, but Gardner retired the Cubs in order in his one frame of work. McCoy hurled the ninth and walked nearly everybody in the park, and as a result the Cubs collected their final three runs off him with but one hit.

Krug had Wally Hood in right field yesterday and Berger in left and the combination produced much better results. Wally came up with a couple of sensational one-hand stabs of line drives and practically won himself a job in the sun field for the rest of the season. Cuyler and Hartnett lost almost certain doubles because of Hood's burglar-like fielding tactics.

The Angels scored four of their five runs off Percy Lee Jones in the fourth and fifth innings, collecting a cluster of three in the fourth when they batted around. Sheriff Blake, who hurled the last four rounds, was touched for the local's final marker in the seventh.

Singles by Berger, Hannah, Pinch-hitter Burkett, Schulmerich and Bobby Jones and a walk to Hood gave the Angels three runs in the fourth. Tolson fanned with the sacks full to end the big inning.

Two hits, two walks, an error and a double-steal produced but two runs for the Cubs in the fifth, when Peters started chucking. Every Cub up got on in this round, but three of them were picked off the sacks for too-ambitious base-running. McMillan, batting for Jones, homed for a run in the sixth, while Cuyler got another circuit swat off Peters in the seventh. McCoy's wild ninth inning produced the other Chicago counters.

Maguire's single and Wilson's homer put the Cubs out in front in the fifth and they increased their margin to four in the third when Cuyler rode one of Barfoot's offerings out of the park after Maguire had walked.

Score:

CHICAGO	AB	H	O	A	LOS ANGELES	AB	H	O	A
English,ss	4	0	1	2	Schul'ch,cf	5	1	2	1
Maguire,2b	3	2	3	4	R.Jones,3b	5	1	1	5
Cuyler,rf	5	3	1	0	Hood,rf	2	2	3	0
Wilson,cf	4	2	5	0	Tolson,1b	5	0	7	0
Step'son,lf	2	1	0	0	Berger,lf	3	1	1	0
Grimm,1b	4	1	11	0	Jacobs,2b	4	1	4	0
Hartnett,c	4	0	5	0	Dittmar,ss	3	1	2	1
Butler,3b	4	1	1	4	Hannah,c	4	2	5	1
P.Jones,p	2	0	0	1	Barfoot,p	0	0	0	2
McMu'n,xx	1	1	0	0	Burkett,x	1	1	0	0
Blake,p	2	0	0	0	Peters,p	0	0	0	2
					Mosolf,lf	2	0	1	0
					Jensen,rf	1	0	1	0
					Tierney,z	1	0	0	0
					Gardner,p	0	0	0	0
					McCoy,p	0	0	0	1
Totals	35	11	27	11	Totals	36	10	27	13

x—Batted for Barfoot in 4th.
xx—Batted for P. Jones in 6th.
z—Batted for Peters in 7th.

Chicago	2	0	2	0	2	1	1	0	3	—11
Base hits	3	1	2	0	2	1	1	0	1	—11
Los Angeles	0	0	0	3	1	0	1	0	0	— 5
Base hits	1	1	0	4	1	1	2	0	0	—10

Errors—Maguire, Butler, Dittmar. Innings pitched—By Barfoot, 4; Jones, 5; Peters, 3; Gardner, 1. Credit victory—To Jones. Charge defeat—to Barfoot. At bat—Off Barfoot, 18; Jones, 22; Peters, 11; Gardner, 3. Hits batted—Off Barfoot, 6; Jones, 7; Peters, 4. Runs responsible—For Barfoot, 4; Jones, 3; Peters, 3; McCoy, 3. Struck out—By Barfoot, 1; Jones, 4; Peters, 2; Blake, 1; McCoy, 5. Bases on balls—Off Barfoot, 1; Jones, 6; Peters, 2; Blake, 1. Hit by pitched ball—Dittmar by Jones. Wild pitch—Jones. Stolen bases—Cuyler, Stephenson. Home runs, Wilson, Cuyler, 2; McMullen. Two-base hit—Hood. Sacrifice hit—Wilson. Runs batted in—Wilson, 4; Cuyler, 3; Burkett, R. Jones, 2; McMullen, Grimm. Double plays—English to Grimm; Butler to Maguire to Grimm; Butler to Maguire to Grimm. Time of game—1h. 56m. Umpires—Fanning and Casey.

Every statement we make to you about the superiority of

SEIBERLING ALL TREADS

is backed with a certificate of guarantee by its maker . . . let this fact stand . . . There are no finer tires than Seiberlings.

Smith's All-Tread Tire Co.

VAndike 5978 1205 Santa Fe at 8th

Blindfolded . . . *in scientific test of leading Cigarettes,* James Montgomery Flagg selects OLD GOLD

Actual photograph of JAMES MONTGOMERY FLAGG, taken in his studio—while test was being made.

"Most of us smoke *names* and think we are smoking *cigarettes!* The blindfold test proved that to me and that it is difficult to tell one cigarette from another . . . except in the case of OLD GOLD. I spotted that . . . it suited me best even blindfolded. In fact, the man who said *'not a cough in a carload'* knew whereof he spoke . . . It's the *smoothness* that identifies OLD GOLD. It needs no other trade mark."

JAMES MONTGOMERY FLAGG

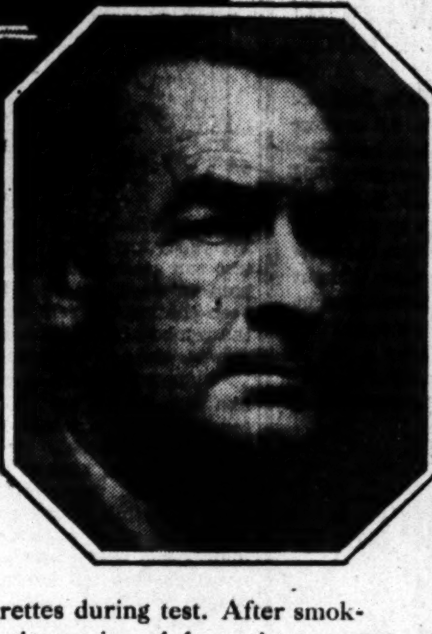

JAMES MONTGOMERY FLAGG
Nationally known artist and creator of the famous Flagg girl.

How Test Was Made

Subject was blindfolded, and, in the presence of two responsible witnesses, was given one of each of the four leading cigarettes to smoke. Coffee was served before each cigarette to clear the taste. Subject was entirely unaware of the identity of these cigarettes during test. After smoking the entire series of four cigarettes, subject was asked to designate by number his choice. In the case presented here, Mr. Flagg's first choice was cigarette No. 2, which was OLD GOLD.

SMOOTHER AND *BETTER*—NOT A COUGH IN A CARLOAD

...nd Bannockburns
...formal Clothes
...land and Ireland come
... and Bannockburns
...y and sturdiness of their tex-
...r resistance to wear, have ea-
... permanently as the ideal
...ormal clothes—clothes that
... well put together and at-
...out being fastidious or dressy.
... great range of tweeds and
...NNOCKBURNS
... Prices, $75 to $125
...ng Extra Trousers or
KNICKERS
..."Quietly Correct"
...othes and Cutaway Frocks
...ddings and Receptions
...RREMS' SONS
...THE TAILOR INC.)
... Pacific Mutual Bldg
...Vindows for New Woolens

...BOXING TUESDAY NITE

...st of leading
...ery Flagg
...OLD
...s smoke *names* and *think* we
...g *cigarettes!* The blindfold
... that to me and that it is diffi-
... one cigarette from another
...n the case of OLD GOLD,
...at . . . it suited me best even
... In fact, the man who said
... *in a carload'* knew whereof
... . . . It's the *smoothness* that
...OLD GOLD. It needs no
... mark."
...JAMES MONTGOMERY FLAGG
...AMES MONTGOMERY FLAGG
...ationally known artist and cre-
... of the famous Flagg girl.

...E TREASURE OF THEM ALL
© P. Lorillard Co., Est. 1760
...N A CARLOAD

...ctual Competition in Junior Olympic Games Scheduled for Friday

...NY BOYS IN ...INITIAL TESTS

...Y.M.C.A. Groups Hook Up in District Meets

...Squad Clashes Friday ...Downey Playground

...ts for Entry Blanks Still Being Received

...actual competition in the ...Olympic Games will take ...toward the end of this week ...the youthful athletes of the ...Christian citizenship pro-...groups meet in district com-... On Friday afternoon at 4 ...at the Downey playground ...of the Northeast district ...compete. Saturday morning ...of the university district ...at the Harvard playground ...and in the afternoon the ...district athletes do their ...at L. A. High. Several hun-...youngsters are expected to ...according to Harold Wag-...and Lorne Bell, who are in ...of this particular branch of ...competition.

...E. Loose, who has ...very active in the promo-...of the Junior Olympic ...as well as other athlet-...in the Anaheim gram-...schools, reports that he is ...under way strongly de-...the excitement attendant ...the regular track-and-field ... He expects to have a ...physical education pageant ...field day at Anaheim on ...in which 1600 boys and ...will be on the field at ...

...request for 800 additional entry ...came in yesterday morning ...Howard Bonsall, who is chair-...of the committee on the Jun-...Olympics for the Scout groups. ...reports tremendous interest and ...for some fine records by the ... Another Whittier school, ...Joint School, was heard ...yesterday through its prin-...H. Edwards, and entry ...and other necessary para-...were rushed out there.

...Byfield, superintendent ...physical education for the ...county schools and a par-...active worker for the ...Olympic Games because ...present program is right ...the lines of a similar ...competition commenced under ...jurisdiction a few years ago, ...tremendous activity ...the youngsters of his ...territory.

..."expect that in our county ...in which the winners of the ...championships of the various Kern ...schools will compete, there ...be in the neighborhood of ...boys from the high schools ...from 240 to 260 from the ele-...mentary schools," said Mr. Byfield. ...the Bakersfield city schools, un-...Mr. Teach and Mr. Parker, ...participate in the same meet, about ...100 boys will be added so ...we will have a fine contest." ...meet will be held on May 19 ...Bakersfield.

...HANGS UP RECORD

...ONTARIO, March 26.—Only one ...prevented Walter Piety, Ontario ...bowler, from breaking ...national prominence during a ...bowling match here with ...and Earl Lister. Piety ...setting a new record for ...Valley bowlers.

OBSERVATIONS

BY THE INNOCENT BYSTANDER
BILL HENRY

FOR those who are worried whether there is going to be anything of interest in the California-Stanford meet this year, we'll suggest right now that while Walt Christie's aggregation is probably the weakest outfit that has ever represented the Blue and Gold, the race between Lank Talbot and Spencer in the quarter-mile 's going to be worth going miles to see. The way Lank was rolling out there yesterday against Percy Niersbach in the relay indicates that he will be under the 49s. mark a couple or three weeks hence which means that Spencer will have to ramble to beat him.

* * *

And while we're on the subject of meets we might say that there is still plenty of excitement coming up. Today Occidental and Pomona engage in their postponed scramble 'or the conference championship at Occidental. It is not stretching the truth to state that there won't be a more hotly contested meet all year and, what's more, the performances will be nothing to sneeze at. Pomona is a slight favorite to bowl the Tigers over, as they did last year, but not by enough of a margin to cheer about just yet.

* * *

Both Occidental and Pomona have well-balanced track teams. The Sagehens appear to have a little edge in the first-place strength and the Tigers seem to have a little more second and third-place stuff. If some of the Sagehens nose in ahead of the Tigers into second places it will give them the meet and the same thing goes for the Tigers if they can break into the solid wall of first-place material that the Sagehens have built up. The chances look very good fo rthe relay to decide the thing.

* * *

Meanwhile the newer city high schools are having their annual city meet beginning today at L.A. High and finishing with the finals Friday at the Coliseum. Fremont, Belmont and Fairfax are favored to split most of the honors between them and there will be plenty of excitement before the affair is over. Three or four years ago the first three schools were separated by less than one point and they look almost as well matched this time.

EXHIBITION GAMES

At St. Petersburg, Fla.: R. H. E.
St. Louis (N.) . . . . . . .111 005 010—9 14 1
New York (A.) . . . . . .110 010 000—3 10 2
Batteries: Frankhouse, Reinhart and O'Farrell; Pennock, Hoyt, Moore and Collins, Grabowski.

At Lakeland, Fla.: R. H. E.
Philadelphia (N.) . .201 111 100—7 14 1
Reading (I.) . . . . . . .000 000 300—3 8 1
Batteries: Pruett, Mitchell and Wilson; Lord, Rouprich and Lake.

R. H. E.
Boston (N.) . . . . . . .021 203 032—13 24 2
Philadelphia (A.) . .000 040 110— 6 11 1
Batteries: Genewich, Delaney and Taylor; Ehmke, Quinn, Orwell and Cochrane.

—At Augusta, Ga.: R. H. E.
Boston (A.) . . . . . . .000 100 000—1 7 1
New York (N.) . . . .300 211 00x—7 13 1
Batteries: Morris, Russell and Hofmann; Cantwell, Barnes and Hogan.

At Shreveport, La.: R. H. E.
Chicago (A.) . . . . . .107 100 100—10 14 0
Shreveport (S.) . . . .011 044 01x—11 11 3
Batteries: Blankenship, Atkins and Berg; Karpp and Tobin.

At Plant City, Fla.: R. H. E.
Cincinnati (N.) . . . .001 000 000—1 10 2
Indianapolis (A.A.) . .000 110 01x—3 7 1
Batteries: Edwards, Kolp and Picinich, Sukeforth; Yde, Boone and Spencer.

PACIFIC STEAMSHIP WINS

Playing to settle the harbor district title the Pacific Steamship baseball nine all but whitewashed the Unice Ice team yesterday winning 4-1. Dill, hurling for the winners fanned fourteen men, and with better support would have scored a shut-out. Hubbell of the winners slammed out three consecutive two-baggers to Corner, hitting honors.

The score:

PACIFIC S.S. CO.	AB	H	O	A	UNION ICE CO.	AB	H	O	A
Cusson.cf	3	1	0	0	Alesso.ss	4	0	3	4
Ayres.ss	4	3	0	2	Marrs.2b	3	0	3	0
Lockar.2b	3	0	3	2	Patalano.p	4	2	2	5
Biggs.1b	4	2	8	0	Howe.c	4	0	2	1
Police.lf	3	0	0	0	Luckin'l.cf	4	1	1	0
Hubbell.3b	4	3	2	0	Burbr'e.1b	3	1	10	2
V.Cleave.rf	2	0	0	0	Mele.3b	2	1	1	3
Wilson.c	4	1	14	2	Suab.lf	3	2	0	0
Dill.p	3	0	0	3	Budge.rf	2	0	0	0
					J.Wil'n.rf	1	0	0	0
Totals	30	10	27	9	Totals	30	7	24	15

MIKE DUNDEE WINNER

PITTSBURGH, March 26. (AP)—Mike Dundee, Rock Island, Ill., a featherweight, won a decision here tonight over U. S Carpentier of Pittsburgh. They fought eight rounds.

OXY FROSH TENNIS RANKINGS SHIFTED

The freshman tennis rankings were juggled around for fair yesterday when first challenge matches were staged. Cliff Reynolds played havoc with the ladder rankings in climbing from tenth and last position to No. 4 on the regular team after several upsets over favorites.

Reynolds started play early in the afternoon, challenging Clifton Coates for No. 9 man. Reynolds won out at 6-2, later eliminating Rogers, 6-3, Johnny Baer, 6-1, Carl Esloff, 6-2, and finally Harold Litner, 6-3. After this string of victories, Reynolds ranks No. 4 and meets Williard Koening for third position today.

HOLLYWOOD TAKES WATER-POLO TILT

Hollywood High's strong water-polo team won the first game of a three-game series with Venice High for the Southern California title yesterday, 10-3. Tibbits and Mack Miller starred for the Foothillers, Tibbits scoring four goals and Miller accounting for three. Capt. Taylor Woods loomed on the Venice squad garnering two of his team's three points. The second game of the series will be held Thursday in the Venice pool.

PASADENA CLUB WINS

Pasadena Golf Club easily defeated the Hacienda Club golfers 7-2 yesterday in a match held on the Pasadena links. C. P. Soderberg made the best score of the day doing the eighteen holes in 76.

WAGNER BEATS TRABON

ROCHESTER (N. Y.) March 26. (AP)—Eddie (Kid) Wagner of Philadelphia, won the decision over Joe Trabon, Kansas City, in a fast ten-round bout here tonight.

PERTINENT FACTS ABOUT JUNIOR OLYMPIC GAMES

Events.	*Modern pentathlon, consisting of 75-yard dash, chinning the bar, standing broad jump, basketball throw for accuracy, baseball throw for distance.*
Eligibility.	*Any boy who will not be over 16 years of age on September 1, 1928, may represent any organization having an athletic director. No individual entries received.*
Covered	*Following Southern California counties: Imperial, San Bernardino, Riverside, Orange, Los Angeles, Santa Barbara, Ventura, San Luis Obispo and Kern.*
Information	*Medals for winners of all playground, school, etc., championships. Silver medals for county champions. Gold medals and free trip to national championships at Atlantic City for Southern*
Territory	*This may be had from your athletic director or from headquarters by addressing Junior Olympic Games, Times Building, Los Angeles, California.*
Other	*California champions. National winners get four weeks' tour of Europe, including one week at Olympic Games at Amsterdam.*
Prizes.	*Southern California finals will be held about June 2 and national finals at Atlantic City early in July.*

LOWRY'S RABBIT PUNCHES

(Continued from First Page)

structor of California, tipped him off recently. "Windy" decided the time was ripe.

* *

He hied himself to Angels Camp, and this is what he plucked:

One heavyweight answering to the name of Phil Floto, a Slavonian, monickered for the noted Denver writer, Otto Floto.

Statistics: Age 21 years; weight, 212 pounds; height, 6ft. 3½.; reach, 81 inches.

* *

This is the gent "Windy" claims he has been waiting for, lo, these many years. Floto has had six fights, five of which he won by knockouts, the first one ending in a draw. But right off the bat the new find demonstrated his fighting heart. After being floored in his first battle for the count of four he jumped up and broke three of his opponent's ribs.

Now, if you know anything about fighting heart, you know that is one of the first qualities. If a boxer hasn't got the heart he'll never get to the top. I have never seen this new prospect in action in a ring, but stripped for action he looks like the world's greatest prospect. He is perfectly muscled about arms and shoulders without being muscle bound. And what is rather unusual for chaps of his height, he has a splendid pair of legs. They look like a track athlete's limbs, and sure enough Brother Floto modestly confesses he did some distance running in high school.

* *

High school! What do you think of that? A graduate of Stockton High. "Why, bless me soul," as Baron Jimmy Dougherty would say, "what is this here pugilistic profession comin' to, with high school and college boys pushing out the bums?" But that's the truth, as sworn to by Mr. Phil Floto. He says he used to run the mile in 4m. 40s., the two-mile in around 10m. and while he never quite learned the knack of putting the shot he could throw it 47ft.

* * *

There are two points that make "Windy's" new hope stand out like a lighthouse in the fog—aside from his height and general build. They are eyes—and hands.

Floto has what the experts call a fighting eye—a piercing, sharp sparkle that denotes a quick co-ordination between mind and muscle. And his hands—well' they're hams. They are long and powerful and have a four and three-fourth-inch spreach across the four hitting knuckles.

Yes sir, if you look at Floto you must admit he has all the natural attributes. He should do in heavyweight society—if looks are worth a dime.

SKATING RINK TO OPEN

Plans have been formulated and everything is in readiness for the gala opening of the Ambassador skating rink on Thursday night. Many feature roller-skating acts have been secured by Chester Parker Crawford, lessee of the skating pavilion, for the premiere.

Four More Days To Register!

BRUINS ON TOP IN TRACK MEET

(Continued from First Page)

third-place points. The meet was featured by the fast sprinting of Tommy Myles in the 100-yard dash. Myles was officially timed in 10s. flat for the race but two watches caught the Bruin sprinter in 9 9-10s. Myles was pushed to his fast performance yesterday by McArdle of Arizona. McArdle later turned the tables on Myles by beating him to the tape in winning the 220-yard event.

100-yard dash—Won by Myles (U.C.L.A.,) McArdle (A.) second, Powell (A.) third. Time, 10s.

220-yard dash—Won by McArdle (A.,) Myles (U.C.L.A.) second, Powell (A.) third. Time, 23s.

440-yard dash—Won by Blanchard (A.,) McCarthy (U.C.L.A.) second, Powell (A.) third. Time, 50 4-10s.

880-yard run — Won by Conley (A.,) Riddick (U.C.L.A.) second, Badger (U.C.L.A.) third. Time, 2m. 3s.

One-mile run—Won by Smith (U.C.L.A.,) Patten (A.) second, Lewis (U.C.L.A.) third. Time, 4m. 40 4-10s.

Two-mile run—Won by Waite (U.C.L.A.,) Smith (U.C.L.A.) second, Witter (A.) third. Time, 10m. 11s.

120 high hurdles—Won by Huss (A.,) Huber (U.C.L.A.) second, Miller (U.C.L.A.) third. Time, 15 4-10s.

220 low hurdles — Won by Blanchard (A.,) Miller (U.C.L.A.) second, Huss (A.) third. Time, 25 6-10s.

Relay—Won by Arizona. Team composed of Messenger, Conley, Powell and Blanchard. Time, 3m. 28 2-10s.

Pole vault—Won by Stewart (U.C.L.A.,) Breniman (U.C.L.A.) and Deens (U.C.L.A.) tied for second. Winning vault, 11ft. 6in.

Javelin throw—Won by Smith (U.C.L.A.,) Breniman (U.C.L.A.) second, Devine (A.) third. Distance, 160ft. 3in.

Shot put—Won by Devine (A.,) Hill (U.C.L.A.) second, Johnston (U.C.L.A.) third. Distance, 41ft. 3in.

High jump—Won by Keefer (U.C.L.A.,) Gill (U.C.L.A.,) Spicer (A.,) Malar (A.,) Huber (U.C.L.A.) tied for third. Winning jump, 6ft. 1in.

Broad jump—Won by Russum U.C.L.A.,) Butts (A.) second, Breniman (U.C.L.A.) third. Winning jump, 20ft. 7½in.

Discus throw — Won by Devine (A.,) Breniman (U.C.L.A.) second, Cuthber (U.C.L.A.) third. Distance, 120ft.

ENTRIES OPEN IN BAKER RANCH RODEO

The entry list for the third annual rodeo at Baker ranch, Saugus, was opened yesterday, according to announcement by Roy Baker and Robert Anderson, under whose direction the rodeo is held. Entrance fees must be filed before Friday noon, April 27.

Events on this year's program include cowboys' pony race, cowgirls' pony race, cowboys' relay race, cowgirls' relay, cowboys' bronc riding contest, pony express race, cowboys' bareback bronc riding, cowboys' Roman standing race, Baker ranch derby and trick and fancy roping and riding.

UNIVERSAL SKATERS COP HOCKEY BATTLE

Behind the spectacular playing of Dawson, the Universal hockey team skated to a 5-to-4 victory over the Edison team last night at the Winter Garden Ice Palace. The teams were forced to play an extra period to decide the battle as they were tied four-all at the end of the regular three sessions. Dawson bounced over the wining goal on a neat bit of skating. Hayton, goalie for the Universal team, was forced out of the game in the third period when he was struck with the puck in the Adam's apple. He was knocked out for a short time from the force of the blow.

YOUNG MARULLO GIVEN DECISION OVER M'TIGUE

NEW YORK, March 26. (AP)—Tony (Young) Marullo of New Orleans won a judges' decision over Mike McTigue, former light heavyweight champion of the world, in a ten-round bout at St. Nicholas arena here tonight. Marullo weighed 172 pounds, his opponent 174.

Marullo piled up a big lead on the veteran Irishman in the early rounds to take the verdict which was met with an outburst of jeers from the fans. McTigue put on a spectacular rally in the ninth and tenth sessions, but it was not enough to offset Marullo's performance in the preceding rounds.

Marullo and McTigue roughed up the bout with frequent flurries of hard punching but there were no knockdowns. The New Orleans scrapper had the better of the struggle in six of the ten stanzas.

SOO KNOCKS OUT LEMIEUX

FALL RIVER (Mass.) March 26. (AP)—Harry Soo, Seattle (Wash.) bantamweight, knocked out Tommy Lemieux, Woonsocket, R. I., in the first round of an eight-round bout here tonight.

Four More Days To Register!

LONDON DRY
Unsweet Ginger Ale

BOXING
HOLLYWOOD LEGION STADIUM
FRIDAY NITE 8:30

Tobaccos . . . . . Blend . . . . . Taste . . . . .
ALWAYS THE SAME!

WE STATE it as our honest belief that the tobaccos used in Chesterfield cigarettes are of finer quality and hence of better taste than in any other cigarette at the price.
LIGGETT & MYERS TOBACCO CO.

They're MILD
CHESTERFIELD
CIGARETTES
and yet they SATISFY

Desmond's
616 BROADWAY

A DOUBLE ASSURANCE
that you will find the best the clothing market offers at Desmond's.
BOTH these famous lines—advertised in this week's Saturday Evening Post—are at Desmond's—*exclusively* in Los Angeles.
Read the Ads in the Post—then see the clothes—by daylight—on our fifth floor.
Are you ready for the Easter Parade? . . . Easter is April 8th

Joshua Little

BY LEE SHIPPEY

IF IT weren't for the inventor we'd all be living in Eden yet and picking our new spring suits off the trees. Only now, of course, fig leaves would be out of style for skirts, and eucalyptus leaves the proper thing.

The inventor makes life increasingly difficult by constantly finding ways to make it easier. Every time you sit down with a pencil and figure out that in six more months you'll be out of debt the inventor throws some new necessity on the market, and though your ancestors lived happily through the eons without dreaming of it, you cannot exist without it after the neighbors have it.

The inventor has created machines to do all the work of life for us, which should give us lots of time to think. But now he's invented a mechanical man to think for us.

He doubtless was impelled to that by the daily proofs that many of the people who drive the automobiles he invented to save time never take time to think.

It's impossible to keep up with the inventions, but if a few more things to save time are invented none of us will have time to breathe.

Most inventors dream of perpetual motion, and many come pretty near it—they achieve perpetual notions.

Yea, Palomine, if it weren't for the inventor life would be much simpler—but the world wouldn't get anywhere.

"Chicken Coming Up, Sir"

The waiter who became a fireman

[Copyright, 1928, by the Bell Syndicate, Inc.]

THE GUMPS

Baseball Today

GASOLINE ALLEY

The Furniture Blowout Draws Nigh

Difficult Decisions

By Gluyas Williams

(Copyright, 1928, by The Bell Syndicate, Inc.)

ELLA CINDERS

Where Is It?

By Bill Conselman and Charlie Plumb

WINNIE WINKLE, THE BREADWINNER

Tipping Winnie Off

REG'LAR FELLERS

Short But High

By Gene Byrnes

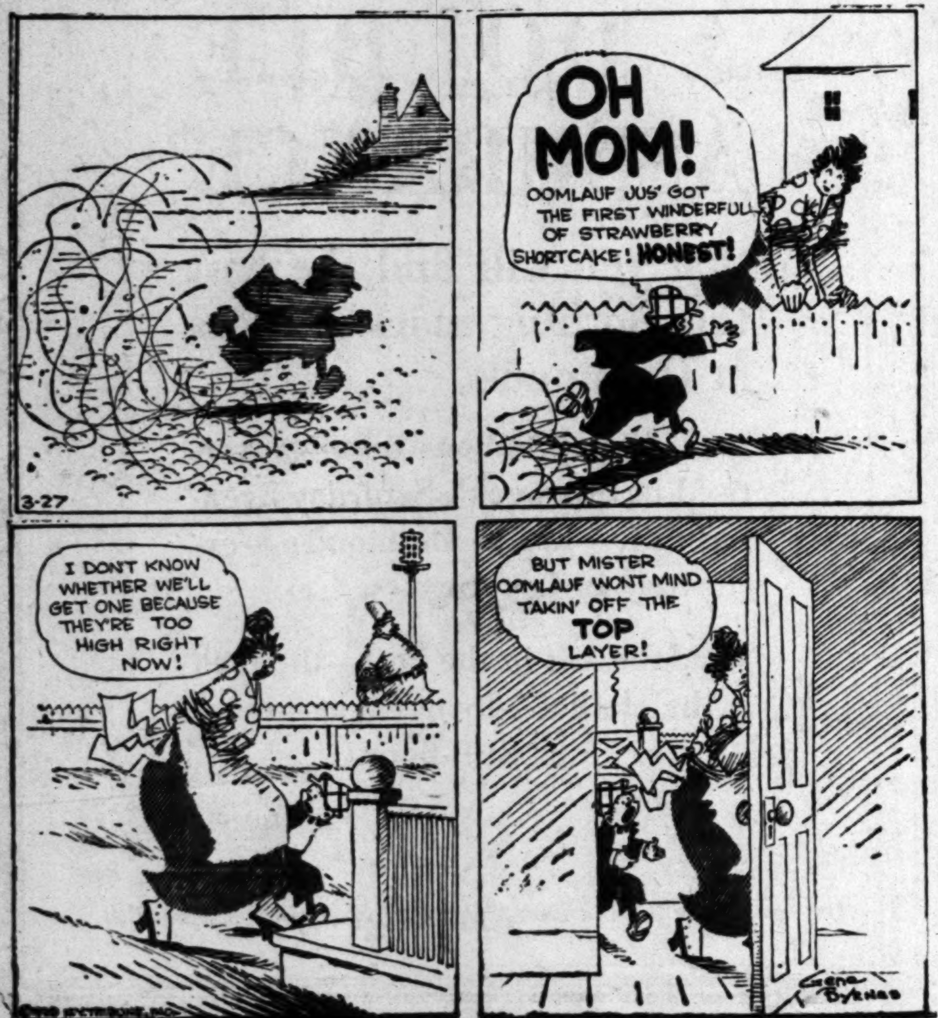

MOON MULLINS

Too Much Competition

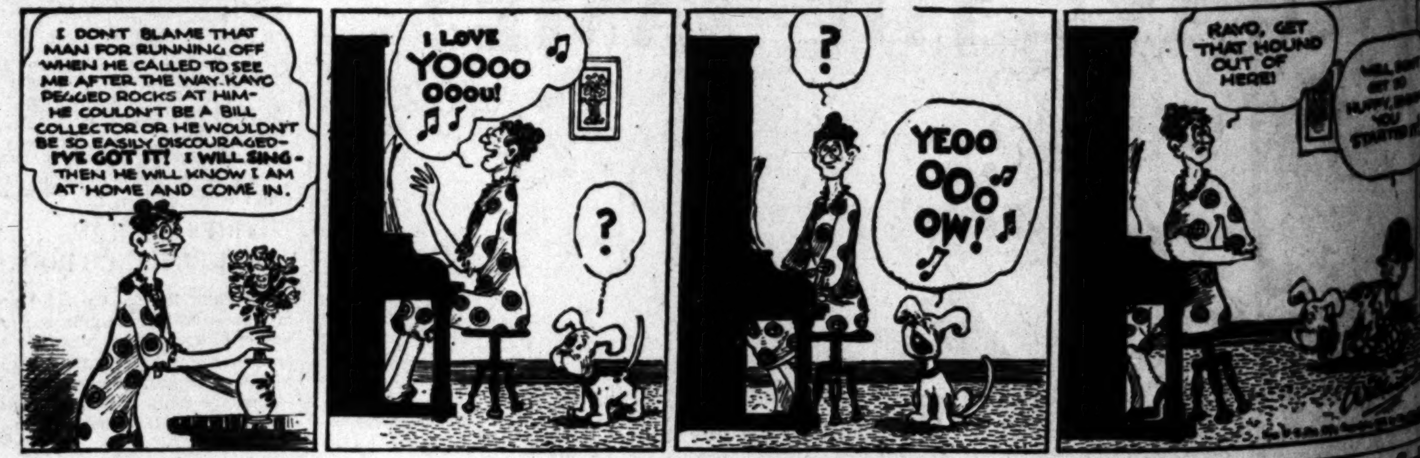

HAROLD TEEN

No Snoopin' Sheik Around

For all day and every day— That's the Cigar
PERF... FIVE CIG...
B-Y's
Look for This Trademark
MOTHER GRAY'S SWEET POWDERS FOR CHILDREN
CHICHESTERS PILLS
$670
$895
$1245
$1595
$770
4927 Ve...
GRA...
Sold and Serviced by Dodge Brothers Dealers Everywhere

WILLIS SKIDS; HOOVER GAINS

Ohio Senator Alarmed at Prospect of Defeat

Drops Indifferent Pose and Gets to Work

Secretary's Victory Now Declared Certain

BY ROBERT B. ARMSTRONG
"Times" Staff Correspondent

WASHINGTON, March 26. (Exclusive)—Senator Frank Willis is having trouble in his home State of Ohio to overcome the increasing popularity of Secretary of Commerce Hoover, who is contesting for that delegation in the Ohio primaries on April 24. At first Willis thought he could spend all week here in the Senate and go home on Saturdays for a week-end speech to mend his sagging political fences. He did not then dream Hoover would prove such a difficult foe in his home State, but he has now forsaken any idea of part-time speeches and until the date of the primary, most of his time will be spent in Ohio in an effort to stop the trend to Hoover. He will practically abandon all of his work in the Senate for the next three weeks.

PLANS SPEECHES

Senator Willis has notified his Ohio managers that they can date him for speeches in Ohio at any time they deem best. He realizes the whole State is slipping toward Hoover and has made up his mind to try and save as much of rural Ohio as possible. Some of his foremost backers in Ohio have conceded that Hoover will have the delegates from Cleveland, Cincinnati, Youngstown, Dayton and Toledo districts. Polls of industrial and business plants through the State, many in Willis's home district, indicate that the voters will not remain with the favorite son of Ohio in this Presidential primary. The Hoover strength in most cases is from two to three times the strength of Willis. There also is evidence that the Anti-Saloon League forces are not all behind Willis in Ohio, and he had counted on them to the last man in the State organization which has heretofore been one of his great political assets.

HOOVER IN LEAD

Latest estimates received by the Hoover supporters here from Ohio, after allowing all discounts for overenthusiasm, give Hoover twenty-two of the district delegates and all seven of the delegates at large besides the Presidential preference that their election carries. This would give Hoover twenty-nine out of the fifty-one votes of the State and will have a tremendous influence in Indiana where the primary is held on May 8.

It is believed that Hoover's growing popularity in Ohio and his uncontested control of Michigan on April 24, followed by a smashing vote from California on May 1 will pave the way for many of the delegates in Indiana when they vote there a week after California. It will then be about the last call for the Indiana delegates to get on the Hoover band wagon. They are notoriously known as the kind of men that never miss a band wagon.

Many of the Hoover supporters, including some of the men who have been trying to draft Coolidge and finally abandoned that as impossible, believe Hoover will be nominated on the first ballot at Kansas City. Even the most conservative of these, now supporting Hoover, are certain it will be not later than the third ballot.

One of the Senatorial leaders in the Republican party, who has been here for more than twenty-five years, said today:

"Senator Frank Willis has made more votes for Hoover than anyone supporting the Secretary of Commerce in or out of the State of Ohio. The complete failure of Brand to sustain any charges against Hoover in his House duel with that veteran statesman, Theodore Burton, was the sorriest evidence of Willis's slipping in his own State that this generation of politicians has ever seen. It gives a true slant on Ohio politics and the more of that kind of silly politics Willis and his followers adopt, the fewer delegates he will have. What he needs is skid chains and plenty of them for he is skidding badly and will slip worse than he is now if he does not change his whole political attack on Hoover."

HOOVER UNDER THREE-WAY BARRAGE

WASHINGTON, March 26. (AP)—Presidential politics for a time today shunted legislation to the background at both ends of the Capitol with a Democrat in the Senate chiding Secretary Hoover, while in the House a Republican championed the cause of Lowden of Illinois, and another advised his party to nominate Longworth of Ohio.

The attack on Hoover was directed by Senator Neely of West Virginia, who declared the Commerce Secretary is dodging on the prohibition question and that the country is entitled to his real views.

Lowden's spokesman in the House was Holaday of Illinois, who reviewed the career of the former Governor of his State and incidentally took an indirect jab at Hoover.

Speaker Longworth's name was brought up by Schafer of Wisconsin, who, in 1924, was in the La Follette camp for President. In doing so, Schafer said the public is entitled to more light as to Lowden's views on prohibition, labor and the League of Nations.

Neely asserted that in replying to the prohibition questionnaire of Senator Borah of Idaho, the Commerce Secretary ignored several of the questions put to him. He urged the Idaho Senator to again call on the Cabinet officer for his views, particularly as to a prohibition plank in the Republican platform, repeal of the Volstead law and the proposal to permit States to determine the alcoholic content of liquor.

"No political dodger deserves to be elected President of the republic," Neely declared.

MISSOURI REPUBLICANS INDORSE GOV. LOWDEN

ST. JOSEPH (Mo.) March 26. (AP) A resolution indorsing Frank O. Lowden, former Governor of Illinois, for the Republican Presidential nomination was adopted by the Republican State convention here late today. Seven delegates at large were chosen, and left uninstructed.

Forces of Lowden, in majority and control, demonstrated their strength by overwhelmingly defeating an amendment by Raymond G. Barnett of Kansas City to strike Lowden's name from the resolution.

Clarence Buck of Chicago, national manager of the Lowden campaign, asserted that instructions to vote for Lowden could have been "forced" through the convention, but this was not Lowden's policy nor his wish.

The seven delegates at large are headed by Gov. Baker and former Gov. Arthur M. Hyde. Delegates to the convention have been named by the sixteen Missouri Congressional districts, which have two votes each.

James A. Finch, Missouri manager for Lowden and keynote speaker at the convention, attacked Senator James A. Reed's recent utterances that "honesty in government and purity of elections will be the paramount issues" in the coming campaign. Finch asserted that Reed was the beneficiary along with other Democratic candidates of asserted election frauds in Kansas City.

"We have been told by our esteemed senior Senator from Missouri that honesty in government and purity in elections will be the paramount issues.

"To the Republicans of Missouri this is a revelation. We little dreamed that he would ever join Missouri Republicans in their battle for honest government and pure elections.

"The attempt to raise so false an issue will receive little comfort, when at the head of the nation sits Calvin Coolidge, whose public and private life is an open book and whose rugged honesty and simple virtues have endeared him to all right-thinking people."

BUTLER AND WORK WIN COMMENDATION

BOSTON, March 26. (AP)—Indorsement of William M. Butler, chairman of the Republican National Committee, as delegate to the national convention by Dr. Hubert Work, campaign manager for Herbert Hoover, was announced today by Robert M. Washburn, president of the Roosevelt Club. Butler heads the party slate of seven candidates for delegate at large, all of whom are unpledged.

SMITH VICTOR IN ARIZONA

Democrats Pick Delegation Favorable to Governor; Hunt Forces at Convention Beaten

PHOENIX, March 26. (Exclusive)—Arizona Democrats this afternoon selected an Al Smith delegation to the Democratic National Convention, although the delegates are not bound to vote for the New Yorker. Of the twelve who will vote, at least nine are well known to favor at least amendment to the Volstead Act and this in a State that steadily has voted for prohibition. Prohibition and religion were not mentioned on the floor of the local convention and but little in the lobbies.

There was one sharp division over the selection for members of the national committee. Dr. Clarence Gunter of Miami won, but only by 99 votes, compared with 97 cast for his opponent, D. P. Kimball of Phoenix. It may be said that this had something to do with the State administration, for Gunter is a Conservative Democrat, opposed to the policies of Gov. Hunt, and Kimball is an administration man as well as a member of the party's high-line canal faction.

WAS ANTI-HUNT

There is assertion, however, that the convention was anti-Hunt by even a larger majority than shown and that the Pima county fight took many votes from Gunter. It was freely admitted by Hunt's friends that "this is not the Governor's convention." It was noticeable that the Governor was not called to address the gathering.

As national committeewoman the convention unanimously chose Mrs. John C. Greenway of Ajo, widow of the late Gen. Greenway, distinguished soldier of two wars and founder of Ajo and its mining industry.

A communication from the national committee asking that only the regular representation of six delegates be sent to Houston was greeted with jeers. One committee member declared the letter an infringement of State's rights. So there was unanimous decision calling for selection of twelve delegates, each with half a vote and of twelve alternates. This is the same procedure adopted four years ago.

THE DELEGATES

The twelve delegates had been placed on a slate, amicably arranged by the majority membership late last night. They are: Mrs. P. J. Linderman of Coconino county; Harry Bene of Gila; Harry E. Pickett of Cochise; M. J. Hannon of Greenlee; Neil Osborne, Sr., and J. A. Sissons of Maricopa; Judge E. Elmo Bollinger of Mohave; E. A. Sawyer of Navajo, Bradford Duncan of Pima; J. P. Morgan of Pinal; David Hopkins of Yavapai and Leslie Hardy of Santa Cruz.

Most of the eight opposing candidates, including Mrs. Vernettie Ivy, are Hunt administration supporters.

J. B. Sayers, a member of the minority, was voted down when he proposed that the unsuccessful eight be placed on the list of alternates, then brought out laughter when he declared that "this convention is tearing the Democratic party into pieces."

As far as could be perceived, however, the administration forces were about as high on the Smith band wagon as the majority.

Smith State alternates were chosen by the same majority over candidates declared representative of Reed. They are: James Kennedy of Coconino; John B. Hart, Cochise; Charles Burlean of Gila; W. P. Preston of Graham; Mrs. Samuel White of Maricopa; Mrs. Lillie Durham of Pima; B. J. McKinney, Pima; Thomas Frazier, Pinal; Mrs. J. Andrew West, Prescott; Charles Waters, Mohave; Mrs. Nellie Bush, Yuma; T. W. Wright, Gila.

FOX FILM HEIRESS QUITS MATE; RIFT MAY COST HUSBAND'S JOB

NEW YORK, March 26. (Exclusive)—Taking her 3-year-old son, Mrs. Mona F. Tauszig, daughter of William Fox, moving-picture magnate, has parted from her husband, Douglas N. Tauszig, officer and director of twenty-one Fox film, vaudeville and theater corporations, it was disclosed today.

The rift in the matrimonial career of the Tauszigs—one that may cost Fox's young son-in-law his high executive position, came to light when Tauszig sued out a writ of habeas corpus for his son, William Fox Tauszig.

On application of counsel for Tauszig, Supreme Court Justice Mahoney signed a writ today directing Mrs. Tauszig to produce the child before him on Thursday for a hearing as to the boy's custody.

Tauszig is 33 years of age. His wife, who is 27, left their imposing home at Woodmere, Long Island, near the Fox estate, last January and went to Atlantic City with the boy. Before she left she ordered the servants to send her husband's effects to the home of his mother in New York.

The parting, it is said, followed a series of quarrels arising over the manner of raising the child.

Four More Days To Register!

For all day and every day—That's the Cigar
50¢

B-Y's and buy Y-B's
Look for This Trademark
On the Box for Your Protection

MOTHER GRAY'S SWEET POWDERS FOR CHILDREN
... At all druggists. ... Address MOTHER GRAY CO., Le Roy, N. Y.

CHICHESTERS PILLS
THE DIAMOND BRAND
... DIAMOND BRAND PILLS ... SOLD BY DRUGGISTS EVERYWHERE

PILES SHRINK
PYRAMID FOR PILES
Piles cannot be helped or aided with any amount of physics while the veins remain swollen. Reduce them and stop their bleeding and torture by introducing these famous little suppositories. Easy to use and quick in results. Worth their weight in gold—price 60 cents. Druggists are happy to recommend PYRAMID.
FREE PROOF BOX BY MAIL
If you write at once. A trial box of Pyramid by mail direct only. Address PYRAMID DRUG CO., 1100 Pyramid Bldg. Marshall, Michigan

Your TRUCK NEEDS are met exactly by some one of Graham Brothers Trucks or Commercial Cars — money makers in any line of business

$670 ¾-Ton Commercial
$895 1-Ton G-Boy
$1245 1½-Ton
$1595 6-cyl. 2-Ton
Above Prices f. o. b. Detroit
$770 ¾-Ton Deluxe Panel Complete f. o. b. Detroit

ALBERTSON MOTORS, INC.
TRUCK DIVISION
707 East Seventh Street
1540 South Figueroa
4927 Vermont Ave. 5001 Pasadena Ave.
214 North Pacific Blvd., Huntington Park

GRAHAM BROTHERS TRUCKS
Sold and Serviced by Dodge Brothers Dealers Everywhere
Built by Truck Division of Dodge Brothers, Inc.

BISHOP'S CHERINUT 5¢
With the Big Red Cherry
Tops 'Em All—the Favorite

Copyright 1928 Hart Schaffner & Marx

SHE TAKES AN INTEREST IN HER HUSBAND'S CLOTHES

It's a good thing for her and a good thing for him

She knows a lot about style and quality. He gets the benefit of her good judgment

He is dressed better and looks more stylish to her and everybody else

Women appreciate this store. They know that the Hart Schaffner & Marx label means the best style and quality—and complete satisfaction

$50

THE HOME OF HART SCHAFFNER & MARX
SILVERWOODS
Sixth and Broadway

The Times Free Information and Resort Bureaus

MAIN OFFICE—CORNER FIRST AND BROADWAY

are for the accommodation and benefit of persons seeking interesting routes of travel, desirable hotels or rest, recreation and recuperation at seashore, mountain or desert hotels and resorts. Particulars are furnished by competent attendants and by correspondence to the general public regarding rates and attractions of railroad and steamship lines, motor stage lines, travel by air, hotels and pleasure and health hotels and resorts. Descriptive circulars and transportation literature are kept on hand for inspection and distribution. This service is absolutely free.

Make Your Resort and Hotel RESERVATIONS

FREE OF CHARGE AT THE

Times Information and Resort Bureau, Times Bldg., Bdwy. at First St., or at The Times Branch Office, Information and Resort Bureau, 621 South Spring Street. Telephone MEtropolitan 0700.

"Direct-U"

Have you had difficulty in finding some particular advertised product? Have you had to hunt from store to store to find something you had seen advertised?

The Times has established a new department, called "Direct-U," which has collected data about thousands upon thousands of trade-named (advertised) products and stands ready to tell you just where you can find the thing you want.

The Times is glad to help its readers and advertisers through this new service—so make free use of it—there is no charge, of course.

All you need do is phone the Los Angeles Times—MEtropolitan 0700—and ask for "Direct-U" Department.

Resorts

REST awhile AT ARROWHEAD SPRINGS

—in comfort and luxury, midst the beauties and splendor of a world-famous watering resort—in a locale abounding in Indian lore and legend, at—

The Enchanted Spa

Here, under the influence of invigorating mountain air, pure water, mineralized mud and steam cave baths, you will soon feel like indulging in some form of healthful outdoor recreation—and for this there is ample opportunity.

Fine saddle horses and miles of bridle trails—an outdoor swimming pool—tennis courts—and a splendid 18-hole golf course are at your disposal for the long tranquil hours.

Only 2½ hours from Los Angeles over paved auto roads. No mountain grades.

NOTE:—Do not confuse with Arrowhead Lake. Arrowhead Springs is the ORIGINAL Arrowhead Resort, named such 300 years ago. 7 miles north of San Bernardino—where you see the giant arrowhead.

H. M. NICKERSON, Managing Director
Phone WEstmore 5231 for reservations

SAN DIEGO will delight you

SPEND a happy week end or more at this new, modern apartment hotel near park, all amusements and beaches. Our own restaurant, garage, all hotel services. Minimum rates, 2 persons, $5 a day or $135 monthly. Special rates by the year. Send for our booklet. Fifth and Spruce. Phone Hillcrest 7100.

golf riding tennis motoring fishing swimming

PARK MANOR

ABOVE SAN DIEGO AND THE BAY!

Soboba Mineral Hot Springs — Away from the Roaring Town at Nature's Cure. Baths like melted velvet in the finest Bath-house in the West. American Plan Hotel and Cottages. JOHN G. ALTHOUSE, Owner. San Jacinto, California.

NORTH SHORE TAVERN (American Plan) LAKE ARROWHEAD — A 3½ Hours' Drive. Motor Transit Stages Daily.

MOUNT WILSON HOTEL AND BUNGALOWS — Open all year.

EASTER VACATION AT OAKGLEN LODGE

Gilman's Hot Springs — European Plan. Steam heat and running water in all rooms. Natural Hot Mud or Mineral Sweat Baths for Guests. Mr. Gilman, San Jacinto 4-F2.

THE OASIS PALM SPRINGS — Come to the land of Allurement—Palm Springs, the most refreshing oasis of all the Deserts. Write The Oasis, Palm Springs, Calif.

HOTEL BARBARA WORTH—El Centro

Los Angeles Hotels and Apartments

The Langham APARTMENT HOTEL (Just Opened)

"Where Every Day Living Is a Pleasure"

Normandie at Seventh. One Block from the Ambassador. Absolutely Fireproof—415 Rms. Two to Seven Room Suites Luxuriously Furnished. Charles F. Bloomingdale, Managing Director. Telephone Fitzroy 5101

ARE YOU PLANNING TO BUILD?
Times Want Ads will help you find a suitable site

MINE ECONOMIC LAW DISCUSSED

Senate Investigators Hear Open Shop Praised

Supply and Demand Said to Guide Industry

Question of Christian Ideal Brought Forward

WASHINGTON, March 26. (AP)—The humane side of the troubles within the soft-coal industry was subordinated today to a discussion of the economic laws binding that industry as the Senate investigation committee turned its attention to the West Virginia situation.

George Anderson, executive vice-president of the Consolidation Coal Company, said that supply and demand govern the bituminous fields inexorably, describing this as "a law of the jungle," but he conceded that this means a struggle which will result in the "survival of the fittest."

"What we are trying to do," broke in Senator Wheeler, Democrat, Montant, "is to bring Christianity into the economics involving the coal industry, but I don't know whether the operators will help us or not."

CHRISTIAN IDEAL

Senator Gooding, Republican, Idaho, declared that European countries already have taken steps to have the Christian ideal govern some major industries, as opposed to the jungle law mentioned by Anderson. This means, he said, the execution of agreements between countries to fix a price for their product to assure protection for the public, the laborer and the investor, alike.

He had earlier expressed the opinion that modern civilization has given rise to changed conditions, which possibly warranted repeal or modification of the Sherman anti-trust law. This would allow, the Idahoan explained, consolidation of coal companies to alleviate depressions.

Anderson, to whom the committee was referred by John D. Rockefeller, regarding details of the Consolidation Coal Company position in the dispute over the 1924 Baltimore wage agreement, said the company "absolutely and positively denies any abrogation of this contract."

FACTS BACK OPEN SHOP

He declared that the large number of West Virginia operators who have refused to subscribe to the agreement makes it impossible for that wage scale to be fully observed. After operating a little more than a year under it, he said, his company officers and miners together have recognized that it cannot be maintained and have decided to let it lapse.

Anderson cited comparative statistics for his company's operation for 1924 under union operation, and 1927 under "open-shop" operation. The increase of working men per day in 1927, he said, was 318 or 7 1-2 per cent. Other increases he gave as follows:

"Increased annual earnings per man, $322, or 27 per cent.

"Pay roll increase $1,831,000, or 36 per cent.

"Increased production, 2,233,000 tons, or 66 1-2 per cent.

"Increase in days worked per man, 125, or 95 per cent."

In discussing these statistics, particular emphasis was laid by Senator Gooding on the figures indicating that the increase of "working days per man was 125 or 95 per cent;" and that the increased annual "earnings per man was $322, or only 27 per cent."

FALL FATAL TO EDITOR

SHREVEPORT (La.) March 26. (AP)—Maj. Victor Grosjean, veteran of the Confederacy and pioneer newspaper editor of Shreveport, died at the home of his daughter here last night following an illness of several weeks caused by injuries suffered in a fall. He was 83 years of age.

Four More Days To Register!

Routes of Travel

ALL YOUR FRIENDS BACK EAST WILL SAY "wasn't it wonderful in YOSEMITE"

No California trip is complete without Yosemite. The AHWAHNEE—$12 upward, American Plan. The SENTINEL—$2.50 upward, European Plan. Housekeeping cabins at low rates. Go by sleeper direct to El Portal; by your own car; or by train to Merced, connecting with "Y.T.S." Motor Coaches or Yosemite Valley R. R. Ask for information.

Yosemite Park & Curry Co.
604 W. 6th Street, Los Angeles
Telephone VAndike 5022

TROUT RAINBOW ANGLING CLUB

Box 653, Redlands. Natural Stream Fishing. Rainbow and Eastern Brook. Open for fishing every day of the year. Initiation fee $50.00. Dues $20.00 for 12 months.

CAMP BALDY — Open all year. Hotel and Housekeeping Cabins. Table d'hote or à la carte service. Reservations "Times" Bureau, or Camp Baldy.

San Francisco Hotels

When You Go To SAN FRANCISCO STOP AT THE HOTEL STEWART

On Geary Street, just off Union Square, close to best stores, cafes, theatres. Good accommodations at moderate rates. Best known meals in United States. Breakfast 35c, 50c, 75c; Lunch 65c (Sundays 75c); Dinner $1 (Sundays $1.25). Municipal car passes door. Stewart Bus meets trains and steamers. Advisable to make reservations in advance of arrival.

NEW DAM BILL CHANGE VOTED

House Committee Passes on Nevada's Amendment

Preferential Power Rights Included in Provisions

Three Lower-Basin States Affected by Terms

WASHINGTON, March 26. (Exclusive)—The House Irrigation Committee today adopted another Boulder Dam amendment insisted upon by Nevada, giving the lower-basin States of California, Arizona and Nevada preferential and equal rights to contract for power. Although discussion of the amendment brought out considerable objection on the part of proponents of the Swing-Johnson bill, opposition was dropped when the roll was called and no votes were cast in opposition.

While the House group continued consideration of amendments approved by the Senate committee, Senator Johnson of California was filling a scheduled appearance before the Senate Steering Committee to demand a favorable position for his bill on the calendar. But only two Senators were there to hear him, and efforts to call in a quorum were interrupted by a roll call on the floor. The meeting broke up without anything being done beyond a brief informal discussion. The Steering Committee will meet again next Monday and hear Senator Johnson at that time, according to Senator Sackett of Kentucky, chairman.

Although the committee is expected to grant Boulder dam a place on the Senate calendar, indications are it will have to wait its turn behind unfinished appropriation bills, Mississippi flood relief and possibly tax reduction, if Senator Smoot and the Finance Committee can whip the latter into final shape in the next two or three weeks.

EARLY ACTION SOUGHT

Boulder dam advocates also are driving for early action in the House and observers are in doubt as to whether the initial test will come in the upper or lower branch of Congress. Indications are proponents of the legislation would like to have a showdown come first in the Senate, where chances of passage generally are regarded as being better, and where favorable action would exert influence in favor of the bill when it comes up in the House.

This works in well, it is believed, with the desires of House leaders who are against the project, but have promised to give it a chance on the floor and who would be relieved of responsibility if the measure were taken up first in the Senate and defeated there.

The Senate Steering Committee, from which Senator Johnson must win favor, consists of Senators Sackett and Shortridge of California, Keyes of New Hampshire, Norbeck of South Dakota, Howell of Nebraska, Robinson of Indiana and Waterman of Colorado.

MEAD MAY APPEAR

At the House committee session today Chairman Smith of Idaho intomated that Dr. Elwood Mead, Commissioner of Reclamation in the Interior Department, had expressed a desire to appear before the committee to deny charges of a plan to trade water from the Colorado River to Mexico for additional water out of the Rio Grande in Texas. This brought the statement from Representative Leatherwood of Utar, irriconcilable foe of the Boulder Dam project, that "Dr. Mead will get a warm reception if he comes." Dr. Mead now is at Los Angeles serving as chairman of a commission investigating the cause of the St. Francis Dam failure.

The amendment adopted by the committee provides "that preference to applicants for the use of water and appurtenant works and privileges necessary for the generation and distribution of hydroelectric energy or for delivery at the switchboard of a hydroelectric plant shall be given first to a State for the generation or purchase of electric energy for use in the State, and the States of Arizona, California and Nevada shall be given equal opportunity as such applicants. The rights covered by such preference shall be contracted for by such State within six months after notice by the Secretary of the Interior and to be paid for on the same terms and conditions as may be provided in other similar contracts made by said Secretary."

MEETING SET

The committee is scheduled to meet again Wednesday on the Umatilla Rapids project in Oregon, sponsored by Representative Sinnott of that State, and the bill by Crisp of Georgia, calling for Federal appropriations to aid in organizing rural communities in irrigation districts. Opponents of Boulder Dam charge both bills are to receive favorable action as a part of committee "log rolling" on the Colorado River project.

On either Friday or Monday the committee is to meet to consider Boulder Dam amendments to be offered by Representative Davenport of New York, who advocates putting the project under an authority similar to the New York Port Authority, operated by the States of New York and New Jersey.

Fangs Fatal to Snake Charmer

PERTH (Western Australia) March 26. (AP)—Cleopatra, the snake charmer, is dead—the victim of one of her own pets. In private life she was Annia Vane, 31 years of age.

Appearing at the White City, she was bitten in the right thumb by a large tiger snake. She continued her act, however, without the audience knowing of the incident. After the curtain was down, she fainted and was taken to a hospital.

AMERICAN ACCUSED

GENEVA, March 26. (AP)—John Coates, an American chauffeur, is asserted to have shot and killed a Hungarian valet named Sbezo in a quarrel last night in the villa of M. De Hovesy, Hungarian representative of the League of Nations.

Four More Days To Register!

Resorts

See California by Daylight

[—a scenic 471 mile trip by day, without stop to San Francisco.]

Southern Pacific's famous "Daylight" offers a delightful sight-seeing trip between Los Angeles and San Francisco. Tourists and Californian's alike make this trip again and again.

In no other way can you see so much of California so easily and in a single day's time—7:45 a.m. to 7:45 p.m. Skirting the blue Pacific for 113 miles of the trip, the "Daylight" speeds smoothly along the historic trail followed by the heroic padres of early days.

New features on this fine train are coaches of late design, with individual chairs deep-cushioned on extra-weight springs. Unusually large outdoor observation platform; lounge and club car; delicious meals in the diner and light lunches in the all-day lunch car complete its attractive equipment and service.

This distinctive train is one of Southern Pacific's ten trains daily between Los Angeles and San Francisco by day and overnight. $25 roundtrip fare.

The "Daylight" Southern Pacific

212 W. Seventh St. 1147 S. Broadway
Main Floor Pacific Electric Building
Sixth and Main Sts.
Subway Terminal Building
423 So. Hill St.
Station: Fifth and Central
Phone MEtropolitan 2000
Hollywood: 6768 Hollywood Blvd.

Unique! Nothing else in the World like Pickwick Observation Buffet

Service between—LOS ANGELES SAN DIEGO SAN FRANCISCO

SAN DIEGO 9:30 A.M., 4 P.M.
SANTA BARBARA SAN FRANCISCO (and principal way points) 7:15 A.M., 5:30 P.M.

Terminal 6th & L. A. Sts. TRinity 6501

PICKWICK STAGES

CATALINA

IN ALL THE WORLD NO TRIP LIKE THIS

Cabin Sites and mountain
Wise buyers turn to
TIMES WANT ADS

Steamships

Today! S. S. YALE Sails at 4 p.m. for San Francisco $17.50 ROUND TRIP Including Meals and Berth

Tomorrow! S. S. HARVARD Sails at 3 p.m. for SAN DIEGO ROUND TRIP . . . $6 Including Meals

Low One-Way Fares

REGULAR SAILINGS
To San Francisco—Every Tuesday, Thursday, Friday and Sunday.
To San Diego—Every Wednesday, Thursday, Saturday and Sunday.
Boat train leaves P. E. Depot one hour before each sailing.
For full particulars—

LASSCO LOS ANGELES STEAMSHIP CO.
730 So. Broadway—Tel. VA 2421
505 So. Spring St. Tel. VA 2421 — 6733 Hollywood Blvd. Tel. GL 5505

A Fascinating Voyage to the Isles of Luxurious Ease—

HAWAII

S. S. City of Honolulu
Sailing direct from Los Angeles to Honolulu—
SATURDAY NOON April 7

Early Sailings
S. S. CITY OF HONOLULU . . APR. 7
S. S. CALAWAII . . . . . . APR. 14
S. S. CITY OF LOS ANGELES . APR. 21

All-Inclusive-Cost Tours
—a variety of tours covering 3 to 5 weeks—Los Angeles back to Los Angeles. Cost, including every necessary ship and shore expense—
$281 and up
depending on steamship and Island hotel accommodations selected and length of tour.
One-Way Fare $90 and up

For full information, call—
Los Angeles Steamship Co.
730 So. Broadway—Tel. VAndike 2421
505 So. Spring Tel. VAndike 2421 — 6733 Hollywood Blvd. Tel. GLadstone 5505

3 Wonderful Tours

San Francisco to Papeete, Tahiti, and return. First class, $295. Twenty-three days for the round voyage, permitting 3 days at Papeete.

San Francisco to New Zealand and Australia via South Seas. A circular tour, returning to San Francisco or Vancouver, B. C., $565, first class.

South Seas, New Zealand, Australia, Thursday Island, Sandakan, Manila, Hongkong, Shanghai, Kobe, Yokohama, to San Francisco via Honolulu, or direct to Vancouver. First class, $852.40.

Send for booklets

UNION STEAM SHIP CO. OF NEW ZEALAND, LTD.
230 California Street
SAN FRANCISCO

PACIFIC S.S. CO. THE ADMIRAL LINE

ECONOMY FARES
Berth and meals included
San Francisco - $10.00
Portland - - - - $26.00
Sailing Tuesday, 2 p.m. S. S. Admiral Benson
Saturday, 2 p.m. S. S. Admiral Dewey
San Francisco - $11.00
Seattle - - - - $37.00
Sailing Thursday, 11 a.m.
S.S. Dorothy Alexander

NEW YORK via PANAMA
S. S. California, April 2nd
$135.00 Tourist
$300.00 1st Class

Telephone for Particulars MUtual 4321.
Tickets: 501 West Fifth St. 515 South Spring

NORWAY MEDITERRANEAN CRUISE, JUNE 30
Spain, Italy, Riviera, Sweden, Scotland, Berlin, (Paris, London). World Cruise, January 16th, 1929, 110 days, $1000 up. Mediterranean, 66 days, January 30, 1929, $600 up.
Ferguson Travel Service, Gen'l Agents, 560 S. Spring St., Los Angeles.

Superb Routes of Travel

CANADIAN PACIFIC
World's Greatest Travel System
via CANADIAN PACIFIC ROCKIES

Every mile and every minute unfold new beauties. You leave from Vancouver and plunge into a startling 600 mile panorama of four great canyons—the Fraser, the Thompson, the Kicking Horse, the Illecillewaet, and four mighty mountain ranges—the Coast, the Gold, the Selkirks and Canadian Pacific Rockies. You may stop over at world famous resorts. You feel the romance of the North. You see the

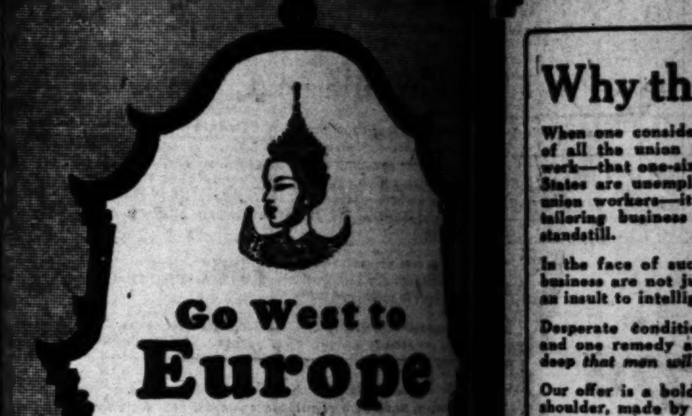

Go West to Europe $793

Include the Orient also in a glorious vacation trip

Here's the new route to Europe via the strange and fascinating countries of the Orient. Visit Honolulu, Japan, China, Manila, Malaya, Ceylon, India and Egypt in addition to the European countries.

$793 includes your transportation, meals and first class accommodations to Europe on palatial President Liners. Outside rooms with beds. A world-famous cuisine. Stopovers of two weeks or longer at any port.

A Dollar Liner sails every week from Los Angeles and San Francisco for the Orient (via Honolulu) and Round the World.

Fortnightly sailings from Naples, Genoa and Marseilles for Boston and New York.

Dollar Steamship Line
514 West Sixth Street, Los Angeles

$1050.25 AROUND THE WORLD
D. F. ROBERTSON

The Wonder Cruise for SUMMER

Come with Raymond-Whitcomb this summer on specially chartered "Carinthia," the newest Cunard liner, ... York June 27, 1928 ...

We also operate conducted European tours and independent travel.

Literature on Request

Steamship tickets, all lines, at tariff rates.

Raymond & Whitcomb Co.
423 W. Fifth St.

WORLD WIDE SERVICE
Around the WORLD
EUROPE and OLYMPIC GAMES
HAWAII, SOUTH SEAS, AUSTRALIA
SOUTH AMERICA, ORIENT
Direct Service via Panama Canal—ENGLAND, GERMANY, ITALY $175 to $335
LEHMAN'S STEAMSHIP AGENCY
123 EAST 6TH ST.

AN OBLIGING BEAUTY DOCTOR

...Specialist Gives Home-... Recipe to Darken Gray Hair.

...M. D. Gillespie, a well-known ...specialist of Kansas City, ...gave out the following ...regarding gray hair: ...can prepare a mixture ...that will darken gray hair, ...make it glossy. To a half-pint ...add 1 ounce of bay rum, ...box of Barbo Compound and ...of glycerine. ...ingredients can be purchased ...at any drug store at very ...Apply to the hair twice ...until the desired shade is ...This will make a gray-...person look twenty years ...It does not color the ...is not sticky or greasy and ...rub off."—Advertisement.

PILES AND FISTULA

...removed without surgical ...or detention from business ...The relief is permanently ...or no cost to you. Also all ...Diseases treated by our ...office treatment.

...for Free Booklet

...Proctological Clinic ...Lee's State Bldg. (Cor. 7th & B'dwy.) ...M.D., and E. G. Hamley, M.D.

FARM-AID BILL GIVEN TO HOUSE

Committee Sends it Out With Approval

WASHINGTON, March 26. (AP)—The House Agriculture Committee today reported the McNary-Haugen farm relief bill. The vote was 15 to 6. Chairman Haugen said that no last-minute changes of any consequence had been made in the measure and he and Representative Purnell of Indiana, the ranking Republican member, both declared the measure is the best farm-relief bill ever presented to Congress.

The measure as approved, is a material revision of the bill passed by Congress last year and vetoed by President Coolidge.

Haugen and Purnell said the bill was drafted to meet all objections raised by President Coolidge in his veto message except as to the equalization fee. They explained that mandatory provisions had been written into the bill to compel the Federal farm board, which would be created, to endeavor to stabilize the agricultural industry by use of loans and other means.

Only in the event of failure of these they said will the board resort to use of the equalization-fee machinery.

Four More Days To Register!

Sheriff Gives Up in Vare Inquiry

PHILADELPHIA, March 26. (AP)—Thomas W. Cunningham, Sheriff of Philadelphia county and treasurer of the Republican State Committee, surrendered to a deputy sergeant-at-arms of the United States Senate today on the warrant issued Saturday charging him with contempt of the Senate.

Cunningham's arrest is the outgrowth of his refusal to tell the Reed Senate special investigating committee the source of the $50,000 he contributed to the campaign fund of Senator-elect Vare in the 1926 primary.

Representative Golder, attorney for Cunningham, went before Judge Dickinson in the Federal District Court and filed a petition for a writ of habeas corpus discharging the Sheriff from the custody of the Senate. The court fixed April 5 for hearing.

GENEVA GETS CHILE TREATY WITH SPAIN

GENEVA, March 26. (AP)—An arbitration treaty between Chile and Spain concluded at Madrid last May, has been deposited with the League of Nations for resignation and publication. Under the treaty Spain and Chile agree to submit to arbitration any disputes which they are unable to settle by direct negotiation. The treaty holds for ten years.

SENATE STANDS PAT ON S-4 QUIZ

Demands Congressional Body Investigate

WASHINGTON, March 26. (AP)—The Senate stood pat today in its demand that a Congressional committee investigate the sinking of the submarine S-4 last December and turned down a compromise offer from the House that a Presidential commission with some membership from Congress make the inquiry.

The compromise was rejected, 41 to 24, and the row between the Senate and House as to who will investigate the disaster goes back to conference for further consideration.

MISS KIDD SEEKS PARLIAMENT SEAT

LONDON, March 26. (AP)—Miss Margaret H. Kidd, daughter of James Kidd, Conservative member of Parliament for Linlithgowshire, Scotland, whose death recently left the seat vacant, has entered her name as Conservative nominee to succeed her father. John Douglas Young is the Liberal candidate and Emmanuel Shinwell, the Labor candidate. The election will be held on April 4.

Four More Days To Register!

Blast Wrecks Fish Ladder

ROSEBURG (Or.) March 26. (AP) The fish ladder at the Winchester power dam, five miles north of Roseburg, was destroyed today by a charge of dynamite. One whole section of the fishway was blown away, completely blocking the river to the progress of fish up the stream.

Local officials believe fish poachers responsible. Officers have had a great deal of trouble in the past few years over illegal fishing at Winchester.

With the salmon run just starting, it is believed that the fish ladder was destroyed to prevent fish from getting beyond the dam so that a greater catch will be possible in the Winchester vicinity.

Retirement Bill Before House

WASHINGTON, March 26. (AP)—A Senate bill to make eligible for retirement emergency officers who were physically disabled during the war was ordered favorably reported to the House today by the World War Veterans' Committee.

Under the measure emergency officers would be placed on the retirement list and would be eligible to the same privileges as officers in the Regular Army, Navy or Marine Corps.

MURDER STORY TOLD IN COURT

Former Miami Officers Accuse Police Chief

MIAMI (Fla.) March 26. (AP)—Graphic pictures of asserted collusion between a Chief of Police and his officers to mistreat and shoot to death a negro prisoner were drawn today by two former city detectives testifying at the habeas corpus hearing for Chief of Police H. Leslie Quigg.

Quigg has challenged the legality of the grand jury which returned indictments charging him and three other officers with slaying H. Kier, a negro bellboy.

E. W. Pierce, former city detective, told the court that Quigg personally ordered him and another officer to take Kier to a lonely spot and beat him on the night the negro was slain. Kier was charged with making an insulting advance on a white woman. Pierce said he "begged off."

W. M. Beechey, former city detective, whose testimony three weeks ago first connected Quigg with the slaying, said he, Beechey, Lieut. M. A. Tibbits and Detectives John Caudell and Tom Nazworth, the latter three now under indictment, took Kier from the police station. He declared Nazworth shot Kier, the first shot going wild and wounding Tibbits.

Four More Days To Register!

15 Cents a Day gets you a New Gas Range

YOU can have a new gas range for as little as fifteen cents per day, and we will take your old range as down payment on the new one.

Visit our exhibition rooms and inspect the new display of beautiful up-to-date gas ranges, at prices from $52.25 up, on convenient monthly terms—and remember that your old kitchen range makes the down payment on a new one.

This Offer is Open to Our Consumers Only

All cooking and heating appliances sold by the Southern California Gas Company are approved by the American Gas Association Testing Laboratory.

SOUTHERN CALIFORNIA GAS COMPANY

"A sale unparalleled in the records of Custom Tailoring in this city"

a tailoring NIAGARA!

Why this sale is held!

When one considers that over twenty-two per cent of all the union men in Los Angeles are without work—that one-sixth of all the union men in United States are unemployed, to say nothing of the non-union workers—it is easy to understand why the tailoring business of Los Angeles is almost at a standstill.

In the face of such conditions feeble efforts to get business are not just futile—they are silly, they are an insult to intelligence.

Desperate conditions call for desperate remedies, and one remedy always gets action. Cut prices so deep that men will borrow money to buy.

Our offer is a bold, daring stroke, straight from the shoulder, made by a reputable concern for a definite purpose—it is imperative that we raise cash at once, and our cut price is certainly going to turn the trick.

Overwhelmed With Customers

Sale Extended Few Days Only

Deluge of Tailoring Values

An appeal to reason!

The announcement we make today is strong, unusual and timely; it is stated in plain, simple language—in terms that cannot be misunderstood or misconstrued. Briefly, we offer our regular $55 and $60 suits made to your individual order at $35.

There are no restrictions stated, no equivocations—no "cute" little technicalities, by which we can escape the issue in any way.

Could anything be more idiotic, more puerile, and suicidal than for us to make such a statement UNLESS WE STAND READY TO BACK IT UP BY ACTUAL PERFORMANCE? Is it reasonable to suppose for a moment that we would endanger a reputation which has cost us fifteen years in time and thousands of dollars in money—that we would invite ridicule, to displace the high respect which we have so zealously won?—NOT MUCH.

No man of ordinary intelligence can help but realize that it is up to us to absolutely MAKE GOOD—OR CLOSE OUR DOORS.

Our Regular $55 and $60 Suitings Made-to-Measure

JAS. CHARLESON

If We Could Not Wait on You Last Week, Come in Tomorrow

$35

No Delay. Extra Salesmen Ready To Serve You

M. M. TUCKER

Nothing Reserved—Nothing Held Back!

New Spring Colors and Patterns

Half a Thousand Weaves and Patterns

Finished worsteds, unfinished worsteds, herringbone, cheviots, serges, Bannockburn homespuns, tweeds, broadcloths, meltons, Belgian silk mixtures.

Pin stripes, shepherd plaids, Scotch plaids, chalk stripes, box plaids, Glenglile twists, wide line

Free and Unrestricted Choice

All Suits Ready for Easter!

Half a Thousand Weaves and Patterns

stripes, clear finished worsteds, radium striped gabardines. Staple browns, blues and grays, silver gray, copper brown, midnight blue, navy blue, banker's gray, sand browns, lead blues, orchid lavenders, rust browns, heather blues, Quaker grays, coco browns.

Fabric, workmanship and fit absolutely guaranteed.

The degree of satisfaction to be experienced in a suit of clothes depends absolutely upon the ability of the tailor. We don't expect a man to come to our tailoring shop just to gain a LITTLE price advantage. We have made the object so overwhelmingly compelling that full conviction is the next step after inspection.

Come to us with the full knowledge of what kind of suit other tailors turn out at $55 and $60, and if you decide we cannot do as well or better by you at $35 do not patronize us—don't pay us a cent.

Never before in my fifteen years' experience have I witnessed so big and splendid assortment of all woolen fabrics offered at so insignificant a price. Certainly to my knowledge no other tailor in Los Angeles has ever attempted to give such values.

Men, come to this sale without any skepticism as to finding a strictly all-wool fabric that exactly pleases your fancy, and remember that I absolutely obligate myself to give you the same expert designing and fitting, exactly the same conscientious workmanship, the same high grade lining and trimming as if you were paying the regular price of $55 to $60, instead of our special sale price of $35.

Tucker & Charleson

Exclusive Tailors for Men

536 South Spring Street

FIRST TAILOR SHOP NORTH OF SIXTH, ON SPRING ST., EAST SIDE OF STREET

Open Saturday Evening Until 9 o'Clock

Open Saturday Evening Until 9 o'Clock

Mother Insurance

Children NEED their Mother at home. And they WANT her near. Hear them as they run in after school, slam the door and shout, "Mother!"

But if a widow must earn bread for the family, her mother's program breaks down; and her children are deprived of one of their greatest needs—THEIR MOTHER'S TIME. To Fathers, life insurance is Mother Insurance.

Let us help you assure to your children their Mother's Time.

Send for literature with Disability Benefits

New York Life Insurance Company
Darwin P. Kingsley, President

Call, Write or Telephone to One of Our Branch Offices See Telephone Book

Adjoining Monterey, ancient Spanish capital, on the historic Monterey Peninsula, 125 miles south of San Francisco, 330 miles north of Los Angeles.

Monterey... Perennial Playground of the West...

"The lure of Monterey has ever been a genial sky, a delightful playground and pleasure-loving companions. Outdoor pleasures have multiplied . . ."
—*Dawn of the Dons*

Outdoor sport is, indeed, at its finest in this magnificent playground...and in infinite variety. Here you will find every facility ...from forest trails to curving beaches. Above all you may here enjoy golf on three famous courses . . . Del Monte, Pebble Beach and Carmel Bay.

S. F. B. Morse, President
Carl S. Stanley, Manager

Hotel Del Monte
[Del Monte Lodge, Pebble Beach]
Del Monte, California

To Stop a Cold In One Day

Take Laxative **Bromo Quinine** tablets

The tonic and laxative effect of Laxative BROMO QUININE Tablets will fortify the system against Grip, Influenza and other serious ills resulting from a Cold. Price 30c.

The box bears this signature

E. W. Grove

Proven Merit since 1889

Eyes Examined!

YOUR EYES EXAMINED GLASSES COMPLETE **$3.15**

All this week an Examination of Your Eyes, a pair of spherical glasses, in a frame, complete for $3.15.

Gold or Shell Frames, Torics, Cylindrical, fancy shapes and double vision glasses correspondingly low.

If your eyes are Strained they require specially Ground Glasses to retain their Freshness and Brilliancy. Don't squint and suffer from Headaches and Nervousness. Properly fitted lenses may change your character. Any glass may do, but Properly Fitting the eye is really Essential for Eye Comfort.

If it's good, careful, painstaking, conscientious work you want, I'll give it to you. We are living in an age of Specialism—when the best is called by Competition. See plainly and clearly.

I try to be reasonable in my charges. No drops used. Some of your neighbors are wearing glasses I fitted.

C. N. HOPKINS, M.D.
REFRACTING OCULIST
315 South Broadway
Same Location 12 Years
Suite 201-203-205 Laughlin Bldg.

HUNTING A ROOM?
—See Times Want Ads

HAITIAN SORCERY DENIES DEAD GRAVE'S SOLACE

'Zombies,' Living Corpses, Believed in by Superstitious Folk of Black Republic

W. B. Seabrook, American writer, who recently spent months in Haiti investigating Voodoo and Haitian witchcraft cults, has written his experiences exclusively for the Times and associated newspapers of the North American Newspaper Alliance. This is the third and last article of the series.

[Copyright, 1928, in All Countries by North American Newspaper Alliance]

BY W. B. SEABROOK

PORT-AU-PRINCE (Haiti) March 26. (Exclusive)—Pretty mulatto Julie had taken baby Marianne to bed. Constant Polynice and I sat late before the door of his thatched, clay-walled house, talking of fire-hags, demons, werewolves and vampires, while a full moon slowly flooded the ravines and mountain gorges. His habitation, high among the central mountains of La Gonave, marked one of the most isolated spots in the West Indies. No maps or surveys, old or new, marked the narrow trail by which Faustin Wirkus and I had climbed on unshod Haitian horses the week before.

Constant Polynice, however, was no common jungle peasant. He made frequent trips across the bay to Port-au-Prince and spoke sometimes of installing a radio.

A Haitian farmer born and bred, he was familiar with every superstition of the mountains and the plain, yet too intelligent to believe them literally true—or at least so I gathered from his conversation.

HAITI'S SPECIAL "HANT"

As Polynice talked on, I reflected that these tales ran closely parallel not only with those of the negroes in Georgia and the Carolinas but with the medieval folk lore of white Europe. Werewolves, vampires and demons were certainly no novelty. But I recalled one creature I had been hearing about in Haiti, which seemed to me exclusively local—the zombie.

It seemed (or so I had been assured by negroes more credulous than Polynice) that while the zombie came from the grave it was neither a ghost nor yet a person who had been raised from the dead. The zombie, they said, is a soulless human corpse, still dead, but taken from the grave and endowed by a sorcery with a mechanical semblance of life—it is a dead body which is made to walk and act and move as if it were alive.

MAKING A "ZOMBIE"

People who have the power to do this go to a fresh grave, dig up the body before it has had time to rot, galvanize it into movement and then make it a servant or slave, occasionally for the commission of some crime, more often simply as a drudge around the habitation or the farm, setting it dull heavy tasks and beating it like a dumb beast if it slackens.

As this was revolving in my mind, I said to Polynice:

"Let us talk of zombies for a little while. I wonder if you can tell me something about this zombie superstition? I would like to get at some idea of how it originated."

My rational friend, Polynice, was deeply astonished and hurt. He leaned over and put his hand in protest on my knee.

PROTESTS UNBELIEF

"Superstition, Mr. Seabrook? But I assure you that this is not a matter of superstition. Alas, these things — and other evil practices connected with the dead — exist. They exist to an extent that you whites do not dream of, though evidences are everywhere under your eyes.

"At this moment, in the moonlight, there are zombies working on this island, less than two hours' ride from my own habitation. If you will ride with me tomorrow night, yes, I will show you dead men working in the canefields. Close even to the cities there are sometimes zombies. When you also have seen these zombies with their faces and their eyes in which there is no life, you will not only believe in the poor zombies who should be resting in their graves, you will pity them from the bottom of your heart."

SEES WALKING DEAD

A strange thing is that before finally taking leave of La Gonave, I did see these "walking dead men" and I did, in a sense, "believe" in them and pitied them, indeed, from the bottom of my heart.

It was not the next night, though Polynice, true to his promise rode with me through the Bois Noir, across the Plaine Mapou, to the deserted, silent canefields where he had hoped to show me zombies laboring.

It was not on any night at all. It was in broad daylight one afternoon, when we passed that way again, on the lower trail to Picmy. Polynice reined in his horse and pointed to a rough, stony terraced slope — one which four laborers, three men and a women, were chopping the earth with machetes, among straggling cotton stalks, a hundred yards distant from the trail.

IN BROAD DAYLIGHT

"Wait while I go up there," he said, excited and eager because a chance had come to fulfill his promise: "I think it is Lamercie with the zombies. If I wave to you, leave your horse and come." Starting up the slope, he shouted to the woman, "It is I, Polynice," and when he waved later I followed.

As I clambered up, Polynice was whispering to the woman; I imagine he was reassuring her about me. She had stopped work—a big-boned, hard-faced black girl, who regarded me with surly unfriendliness.

My first impression of the three supposed zombies, who continued dumbly at work, was that here was an indefinable "something" unnatural and strange. They were plodding like brutes, like automatons.

Without stooping down I could not fully see their faces, which were bent, expressionless, over their work.

IMBECILE OR DEAD?

Polynice tapped one of them on the shoulder, motioned him to get up. Obediently, like an animal, he slowly stood erect—and what I saw then, coupled with what I had previously heard, or despite it, came as a rather sickening shock. The eyes were the worst. It was not my imagination. They were in truth like the eyes of a dead man, not blind, but staring, unfocussed, unseeing.

The whole face, for that matter, was bad enough. It was vacant, as if there was nothing behind it. It seemed not only expressionless, but incapable of expression.

I had seen so much previously in Haiti that was outside ordinary, normal experience that for the flash of a second I had a sickening —almost panicky—lapse, in which I thought, or rather felt, "Maybe this stuff is really true and if it is true, it is rather awful, for it upsets everything." By "everything" I meant the rational, fixed laws and processes on which all modern human thought and actions are based.

REMEMBERS PARALLEL

Then suddenly I remembered—and my mind seized the memory as a man about to drown clutches a solid plank—the face of a dog I had once seen in the medical-school laboratory at Columbia. Its entire front brain had been removed in an experimental operation weeks before, and its eyes were like the eyes I now saw staring.

I recovered from my mental panic. I reached out and grasped one of the dangling hands. It was calloused, warm, solid, human. Holding it, I said,

"Bonjour, compere."

The "zombie" stared without responding.

The black wench, Lamercie, who was their keeper, now more sullen than ever, pushed me away. But I had seen enough.

THE EXPLANATION

"Keeper" was the key to it. "Keeper" was the word that had popped naturally into my mind as she protested, and just as naturally the zombies were nothing but poor, ordinary demented human beings, idiots, forced to toil in the fields.

It was a good rational explanation, but it is not the end of this story. It satisfied me then, and I said as much to Polynice as we went down the slope. At first he did not contradict me, even said doubtfully, "perhaps," but as we reached the horses, before mounting, he stopped and said:

"Mr. Seabrook, I respect your distrust of what you call superstition and your desire to find truth, but if what you were saying now were the whole truth, how could it be that over and over again people who have stood by and seen their own relatives buried have months or years afterward found them working as zombies, and have sometimes killed the men who held them in servitude?"

RESPECT SUPERNATURAL

"Polynice," I said, "that's just the part of it that I can't believe. The zombies in such cases may have resembled the dead persons, or even been 'doubles'—you know what doubles are, how two people resemble each other to a startling degree. But it is a fixed rule of our reasoning in America that we will never accept the possibility of a thing's being 'supernatural' so long as any natural explanation, even far-fetched, seems adequate."

"Well," said he, "if you spent many years in Haiti, you would have a very hard time to fit this American reasoning into some of the things you would encounter here."

As I have said, there is more to this story—and I think it best to tell it very simply:

Among the Haitians themselves, there is no clearer scientifically trained mind, no sounder, pragmatic rationalist than Dr. Price Mars of Petionville. When I sat later with him in his study, surrounded by hundreds of scientific books in French, German and English and told him of what I had seen and of my conversations with Polynice, he said:

SKEPTIC BELIEVES

"My friend, I do not believe in miracles nor in supernatural events, and I do not want to shock your Anglo-Saxon intelligence, but this Polynice of yours, with all his superstitions, may have been closer to the partial truth than you were.

"Understand me clearly, I do not believe that anyone has ever been raised literally from the dead; yet I am not sure, paradoxical as it may sound, that there is not something sinister, something in the nature of criminal sorcery, if you like, in some cases at least, in this matter of zombies.

"I am by no means sure that some of them who now toil in the fields were not dragged from the graves in which they lay in their coffins, piously buried by their mourning families!"

"It is then something like suspended animation?" I asked.

RECOGNIZED BY LAW

"I will show you," he replied, "a thing which may supply the key to what you are seeking," and standing on a chair he pulled down a paper-bound book from a top shelf. It was nothing mysterious or esoteric. It was the official "Code Penale" of the Republic of Haiti. He thumbed through it and pointed to a paragraph which freely translated, read:

"Article 249: The employment of substances which do not kill yet produce in a person a lethargic state more or less prolonged shall be considered an attempt upon his life, no matter how these substances have been administered nor what have been the consequences. If in consequence of this lethargic state a person has been buried, the attempt shall be held murder."

ACCREDITED VICTIM OF VOODOO MAGIC

The Living Dead

A "Zombie"—perhaps a real one; perhaps just a demented old man —believed by Haitian peasants to have been exhumed after death, revivified by sorcery and put to work as a slave in the fields.

COSTS BUT 50c TO HEAL SKIN WITH POSLAM

The most wonderful thing about Poslam is how little is needed to heal even stubborn cases of skin eruptions. Often a single 50c box will clear away a patch of eczema that has been an itching torment for years. All druggists sell it.

FREE Write for special test box POSLAM CO. 254 West 54th St., New York City.

LEXINGTON'S CANAL TRIP HAZARDOUS

Damage Done to Locks and Sides of Huge Vessel Scraped in Passage

BALBOA (Canal Zone) March 26. (AP)—Damaged locks and the scraped sides of the U.S.S. Lexington testify to the difficulty the giant aircraft carrier had in passing through the Panama Canal. A high wind blowing at the time of the journey made the handling of the giant vessel difficult.

Three heavy concrete lamp-posts were torn down as the ship passed through the three chambers of the Gatun Locks at the Atlantic end of the canal. As she started down to the Pacific at the Pedro Miguel Lock another lamp-post was demolished and a heavy steel handrail running along the top of the lock crushed. The ship, which is 106 feet across at its widest point and 888 feet long, had a narrow margin of clearance and was scraped. The locks are 110 feet wide and 1000 feet long.

The Lexington got through the canal in less time than the aircraft carrier Saratoga, which is of the same size, taking twelve hours, while it took the Saratoga three days to pass from Cristobal to Balboa.

When the vessel passed through Gatun Locks February 5, last, the antiaircraft standard of the Saratoga peeled off several feet of concrete from the top of the lock wall. In going through Pedro Miguel Lock the ship slightly scraped the framework of the emergency lock on February 7 and took nine hours to reach Balboa.

SECOND TRUST PLAINT ISSUED AGAINST ROAD

MISSOURI-KANSAS-TEXAS PLAN FOR MERGER ATTACKED BY INTERSTATE BODY

WASHINGTON, March 26. (AP)—A second complaint charging violation of the antitrust law in connection with the Loree plan for merging southwestern railroads was issued by the Interstate Commerce Commission today against the Missouri-Kansas-Texas Railroad.

The Kansas City Southern, which was put forward as the center of the southwestern merger, was made defendant in the first complaint last month.

In the complaint today, the commission charged by the tentative merger agreement, the Missouri-Kansas-Texas Railroad "acquired directly or indirectly 135,000 shares of the preferred stock and 20,000 shares of the common stock of the St. Louis Southwestern Railway without the approval of the commission, and in violation of section seven of the Clayton Act."

The unlawful aspect of the stock transactions, the commission said, "may be to substantially lessen competition between the Missouri-Kansas-Texas Railroad and the St. Louis Southwestern Railway and to restrain commerce in certain sections and communities."

NEW YORK, March 26. (AP)—The revised plan of L. F. Loree for a grouping of Southwestern Railroads has been approved by directors of the Kansas City Southern and Missouri-Kansas-Texas Roads, it was reported today.

CAR DRIVER KILLED

SANTA MARIA, March 26. (AP)—Allen Openshaw, 35 years of age, of Santa Maria, was killed on the Cuyama road yesterday when his car skidded on a curve and turned over.

Four More Days To Register!

OIL GOING FAST, NAVY REPORTS

Admiral Testifies in Move for Conservation

Supply Used More Rapidly Than in Other Countries

Investigation Afoot to Check Foreign Shipments

WASHINGTON, March 26. (AP)—Rear-Admiral H. Rousseau, chief of the Navy Department oil office, testified today before the House Naval Committee that the United States was using up its estimated oil supply faster than any other nation.

Appearing in connection with a bill to give the Department authority to negotiate contracts which naval officers believe will tend to insure conservation of the naval oil reserves, he said that the Department now was conducting an investigation to ascertain the amount of navy royalty oil that finds its way into foreign countries.

Upon the basis of this investigation, he said, the Department hoped to recommend to Congress legislation that would prevent such future foreign consumption.

Under questioning by Representative Britten of Illinois, the witness testified that a recent report showed that 15 per cent of oil obtained from naval reserves Nos. 1 and 2 in California, went to foreign countries. Much of this went to the Far East, he said.

The only specific case of American oil going abroad mentioned was that some oil produced by the Honolulu Consolidated Oil Company of California, which has a lease on reserve No. 2 at Buena Vista Hills, went to the Far East.

Admiral Rousseau also submitted a report to the committee in which among other things it was said that the Teapot Dome reserve has a "much smaller oil and gas content than reserve No. 1."

"It will require further investigation for a period of at least a year to determine its value as a permanent reserve," the report continued.

The report also said that different views have been expressed in regard to the value of Teapot Dome as a permanent reserve on account of possible drainage as a result of operations in the Salt Creek field to the north and of operations north and northwest of the reserve.

ST. LOUIS JUDGE DIES

ST. LOUIS, March 25. (AP)—Circuit Judge John W. McElhinney, 77 years of age, who served twenty-seven years on the St. Louis county bench, is dead here.

AGE WITH CHEERFULNESS

What the future has in store for you depends largely on what you put in store for the future.

Now you work for dollars —save some of them and a little later the dollars work for you, bringing leisure, and enjoyments, and opportunities for helping loved ones.

Term Savings or Special Savings to fit your particular needs are provided at the Seaboard with profitable interest.

Head Office: On Spring Street at 615 Between 6th and 7th

"For Calm Seas or Rough"

SEABOARD NATIONAL BANK

COMMERCIAL, TRUST and SAVINGS

LET TIMES WANT ADS DO YOUR HOUSE-HUNTING
—Each day's most attractive vacancies at your finger tips

SALE

FURNITURE

SUCH OUTSTANDING FURNITURE VALUES

SELDOM COME YOUR WAY —MAY NEVER COME AGAIN—

WE ARE CLOSING OUT THIS OLD WHOLESALE BUSINESS— THAT'S WHY WE HAVE MADE SUCH PRICE REDUCTIONS THAT WILL TURN THE BIG STOCKS INTO CASH QUICKLY

Dining Suites

OF UNUSUAL BEAUTY AND CHARM; OF CHOICE WALNUT AND MAHOGANY. ELEGANCE AND FINE CONSTRUCTION ARE COMBINED TO AN OUTSTANDING DEGREE. SUCH SUITES AS YOU WOULD BE PROUD TO POSSESS.

Note These Close-Out Prices

GENUINE MAHOGANY TEN-PIECE DINING-ROOM SUITE. Antique finish, early American design with pronounced Spanish influence, appealing to discriminating buyers who want something different. Estimated retail value $875. CLOSE-OUT PRICE $432.50

GENUINE MAHOGANY TEN-PIECE DINING-ROOM SUITE. Brown mahogany finish. Early American design, influenced by the Adam Period of England. A suite for the conservative buyer. Estimated retail value, $1250. CLOSE-OUT PRICE $599.50

GENUINE MAHOGANY TEN-PIECE DINING-ROOM SUITE. Copied from an original by Chippendale, England's most artistic designer. Estimated retail value, $1225. CLOSE-OUT PRICE $598.50

12-PIECE DINING SUITE, TUDOR PERIOD, GENUINE WALNUT with some beautiful Marquetry of natural pearwood and Macasser ebony set in a panel of Thuya burlwood, a rare imported wood. Just enough hand carving to enhance its beauty. The buffet has a secret compartment in each end which will hold three beverage bottles. The chairs are high back, beautifully proportioned, with spring seats, 2 arm and six side chairs with the suite. Estimated retail value, $2550. CLOSE-OUT PRICE $1250

Or, with different upholstery on chairs. SUITE $1450

OUT WE GO

Pacific Coast Furniture Co.
FORMERLY WHOLESALE ONLY
675 SO. ALAMEDA ST.
One block north of 7th and Alameda

EERFULNESS

has in store
s largely on
n store for

for dollars
them and a
ollars work
ing leisure,
s, and op-
r helping

or Special
our particu-
provided at
with profit-

NATIONAL BANK

ST and SAVINGS

YOUR HOUSE-HUNTING
acancies at your finger tips!

We Quit

TANDING
VALUES
OUR WAY
E AGAIN—
LESALE BUSINESS—
RICE REDUCTIONS
TO CASH QUICKLY

NING-ROOM SUITE,
nounced
ers who
ue $875. $432.50

NING-ROOM SUITE,
fluenced
onserva- $599.50

NING-ROOM SUITE,
d's most $598.50

GENUINE WALNUT
ncasser ebony set in a panel of
carving to enhance its beauty.
hold three
portioned, $12.50
Estimated
...$1450

ture Co.
NLY
T.
WE QUIT SOON

…LAN TERRORISM IN OHIO PICTURED BY WITNESS

…ttalion of Death Charged With Whippings, Arson and Raids in Indiana Ouster Suit

…NAPOLIS, March 26. (AP)—Acts of terrorism asserted to … committed by members of the Ku Klux Klan in Ohio … years, and a charge that the secret order was closely … with units of State government were related to Atty.-… L. Gilliom today by James R. Ramsey of Gratiot, … testimony was taken in a deposition in Gilliom's suit … the Klan from Indiana.

…"Battalion of Death" of the … the "Knight Riders" of … branches of the Klan … to carry out "a program of … public whippings, … churches, and theaters, … illegal liquor raids … in guerrilla warfare," … He lived in Dayton, … a Klansman, he added, … the organization at … O. Ramsey said he was … March, 1927, and since … to Gratiot, Wis., where … in the amusement …

… kidnaped and beaten … a Catholic priest … illegal liquor raids … and other acts of ter-… by Klansmen who … with the "Knight … Ohio," and the "Battalion …" Ramsey told Gilliom. … lived in Dayton, and … beating occurred in … of 1926.

… National Guardsmen in uni-… the State meeting … Klan at Buckeye Lake, … and 30, 1925, Ramsey … added that some of the … were affiliated with … On one occasion at … he said, National Guard … provided for the Grand … guard. Ramsey testified … was commander of the … the Knight Riders. … Don Caldwell of Cin-… One Hundred and Forty-… Infantry, was a Past Ex-… of the Klan, Ramsey … Lieut. Ketcham of Akron … was associated with the … according to the witness.

… purpose of the State intelligence department of Ohio, was principally "to control sheriffs, prosecuting attorneys, police chiefs and snoopers in general," Ramsey testified. Members of the Grand Dragon's guard were members of the intelligence department, he said.

In 1924, the Klan made political slates and supported the successful campaign of Vic Donahey for the Governorship, Ramsey declared.

"Radicalism" of come Klansmen brought about the riot in Niles, O., in 1924, Ramsey said. Several persons were killed and others injured.

Among the statements Ramsey made were that the Klan in Ohio collected approximately $10,000,000, and did not spend any of it for charitable purposes; that between $200,000 and $250,000 were collected for a State home which never was constructed, and that the Klan in Ohio at its peak, had more than 400,000 members, but that it had shrunk to about 250,000 in 1926.

SWANS PLUNGED TO DEATH OVER FALLS

NIAGARA FALLS (Ont.) March 26. (AP)—Large numbers of wild swans plunged to their death last night when a flock of about 1000 was carried over Horseshoe Falls when the ice bridge went out. The birds had landed on the ice in the upper river just before it broke. Many took wing as the ice went over, some landing on floes below the falls. Others, however, were carried over the falls to the rocks below.

Four More Days To Register!

POOCH TO TAKE VOCAL LESSONS

Pomeranian to Attune Yelps to Sensitive Ears of Her Mistress

SEATTLE, March 26. (AP)—Voice culture may save the vocal cords of Darkie, small Pomeranian dog which last week was doomed to have her bark removed because its shrillness annoyed her mistress, Mrs. B. Warner, a hotel proprietress.

Mrs. Warner planned to have the dog undergo an operation in which the vocal cords would have been disabled, but announcement of the proposed operation brought protests from Humane Society officials.

Now A. T. Sanderlin, trainer of police dogs, has offered to undertake an education for Darkie. "I feel that in two weeks Darkie will bark only when she is asked to," Sanderlin said. Darkie started to school today.

NAVY CRAFT SEEK TANKER IN DISTRESS

Faint SOS Call Starts Search of Broad Pacific for British Hussar

SAN FRANCISCO, March 26. (AP) From an undetermined position in the broad Pacific Ocean the British oil carrier British Hussar sent an urgent call for help at 7:45 a.m. Saturday, said reports received here today by the United States naval radio and the Mackay radio services. The British Hussar is believed to have a crew of forty.

In response three naval vessels sped from the Pearl Harbor station, near Honolulu, Sunday morning, heading for a place 400 miles southwest of the Hawaiian group, whence it was thought the call might have come. The warships, the mine layers Burns and Ludlow and the minesweeper Whippoorwill, had orders to search a radius of 125 miles.

The signals from the British Hussar were so faint that her position could not be learned definitely, but the words, "Help wanted—urgent," were heard by the radio operators on board the steamships Ventura and Niagara. In addition, the radioman thought he detected the tragic word "afire," but the signals were so faint that he was uncertain. The calls for help also were heard by the station at Hilo, Hawaii.

The Ventura operator, straining ears, made out the longitude position sent by the distressed vessel as 162.30 west or 167.30 west, which is approximately that of the Hawaiian group. Naval officers believed the British Hussar might have been south or southwest of the islands, on a voyage among the South Sea Islands while bound from England to China and Japan.

HIGHWAY PETITION READY FOR FILING

AZUSA, March 26.—Bids will be opened for the improvement of Foothill Boulevard at a special session of the Azusa City Council on Wednesday evening, City Clerk Smith announced this morning. The proposed project calls for the improvement of the road from the Santa Fe Railway tracks on the west side of the city to Soldano street on the east. The Azusa Citizens' Protective Association is protesting the improvement and has a petition in circulation.

SINGLE WOMEN LEAD AT CAPITOL

SACRAMENTO, March 26. (AP)—Married women employed at the State Capitol make up 35 per cent of the women employees. An informal census today disclosed that 144 single women are employed in the various departments as against seventy-five who are married.

WHEN YOU THINK INSURANCE
Think of the Prudential—Low net cost life insurance. Courtesy to brokers. J. S. White, Mgr., 1108 Pershing Sq. Bldg. TRinity 5575.

STATE MAY BAR PHONE REQUEST

Commission Hints Bay City Case Will be Dropped

SAN FRANCISCO, March 26. (AP) The State Railroad Commission today intimated that it will remove from its calendar the petition of the Pacific Telephone and Telegraph Company for rate increases in San Francisco and other bay municipalities, estimated at $7,000,000 annually, unless the company and two other companies submit briefs with information requested by the commission.

The provisional ruling named the American Telephone and Telegraph Company and the Western Electric Company.

Four More Days To Register!

Assailants of Young Matron Frightened Off

SEAL BEACH, March 26. (Exclusive)—Mrs. Dorothy Hines, 25 years of age, 137½ Twelfth street, today reported to police that two unidentified young men last night entered her house, bound and gagged her and heated an iron, declaring that they were going to brand her.

They were frightened away when a neighbor drove his car in a garage near by, she said.

When her husband, who is an oil driller, returned from work he found her lying bound and gagged on the sofa. She could give no motive for the attempted attack. Police are investigating her story.

Four More Days To Register!

FRANCE TO PAY THIRTY MILLION

Deposit on Debt Will be Same as Last Year

PARIS, March 26. (Exclusive)—France will pay the United States this year the same sum on the war debts it refunded last year—$30,000,000.

Negotiations with Washington already have begun to this effect. The Paris government has been careful to remind the United States that the payments, although corresponding to those laid down in the Mellon-Berenger agreement, in no way tie France to continue them. France plans to pay England $40,000,000 this year.

Four More Days To Register!

LAST WEEK
OF EXHIBITION OF
Paintings by Masters
OF THE
Old and Modern Schools
FROM THE
Robert C. Vose Galleries,
Boston
The Biltmore Salon
Los Angeles Biltmore

Better than Par

SIERRA TONIC
Made with Port or Sherry
(one of the Guasti products)

Betters the Game of Living

ITALIAN VINEYARD CO.
…ATING THE LARGEST VINEYARD IN THE WORLD
Established 1883 ....Vineyard at Guasti, Calif.
Offices at 1248 Palmetto St. Los Angeles
Branches-New York-Chicago-New Orleans-

Los Angeles Times
FREE COOKING CLASS

Under direction of
MRS. MABELLE (CHEF) WYMAN
whose menus and recipes appear as a daily feature in the Los Angeles Times.

This Afternoon at 2:00

Mrs. Wyman will demonstrate the following:

- Apple Float
- Hawaiian Croquettes
- Angel Drop Cake
- Omelet Souffle
- Oyster Pudding Orten
- Upside Down Cake

An interesting lecture and practical demonstration on the preparation and cooking of foods suitable for use in every household. Nothing to buy and no fees of any kind. Comfortable chairs for all. All Times readers and their friends are welcome. Ask for free copies of all recipes used.

Times Free Cooking Classes are conducted at 2:00 every Tuesday and Friday afternoon in the—

FOOD DEMONSTRATION AUDITORIUM OF THE
Southern California
MANUFACTURERS' EXHIBIT
Southwest Building—130 South Broadway
Take Elevator to Third Floor

Advanced Engineering—
40 miles per hour the day you buy it!

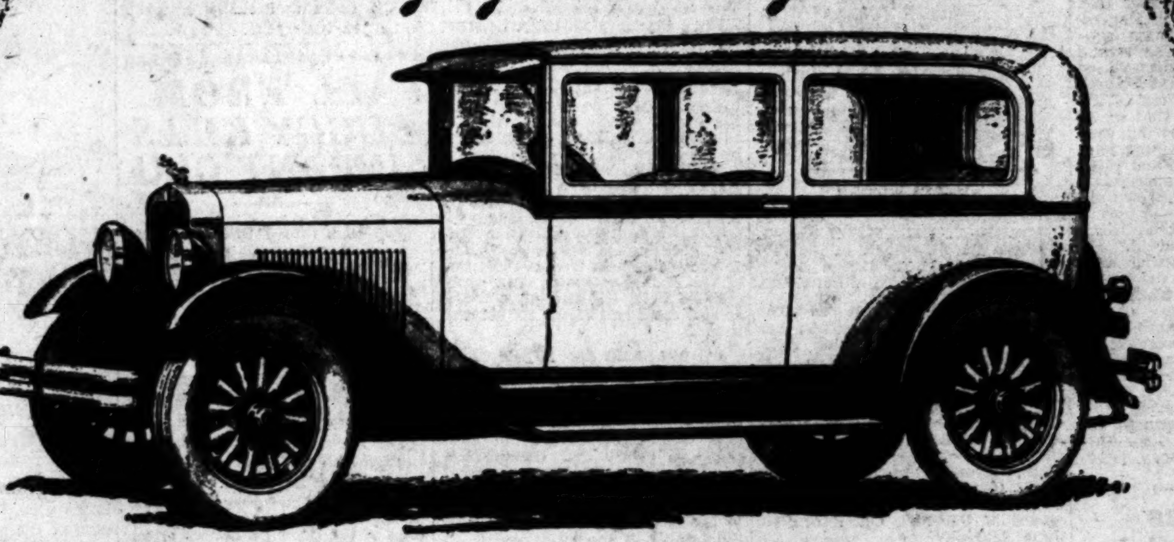

NEW American Edition of
STUDEBAKER'S
ERSKINE SIX
$795 *f. o. b. factory*

Now for the first time a low-priced car has been developed which you can drive at 40-mile speed the day you buy it—the New American Edition of the Erskine Six.

No other car in the Erskine price class is so finely built that it may be driven at 40-mile speed when new. This is a symbol of the extra years of care-free service built into this quality automobile.

Quality Throughout

Studebaker's *advanced engineering* is evident in every detail of the new Erskine Six. Design is scientifically sound. High quality materials are exactingly tested. Production is held to precision standards hitherto found only in the most expensive cars. And finally, every Erskine Six in the course of building is checked and re-checked by hundreds of the most rigid inspections.

This new Erskine Six is the champion performer of its class—conclusively demonstrated when a stock Erskine sedan averaged better than 54 miles an hour in a 24-hour test. This set a record never equaled by any stock car priced under $1,000.

Bigger—More Powerful

But even these authentic facts and figures cannot tell you the story of engineering triumph represented in this new American Edition of the Erskine Six. A bigger—roomier—more powerful Erskine. Comfortable—spacious—doors nearly a yard wide—rear seats 4 feet wide. 62 miles an hour—nimble acceleration—thrifty of gas and oil—amplified-action 4-wheel brakes. And remember *this* car is Studebaker built and *that* speaks volumes for its quality and dependability. Test it out—NOW!

PAUL G. HOFFMAN CO. Inc.
FIGUEROA AT PICO

Associate Dealers
PACKER MOTOR CO.
Glendale and Burbank
G. G. BUNDY
Santa Monica and Venice
SASSARD & KIMBALL
Huntington Park

1025 W. Vernon Ave......Near Vermont
Hollywood........6116 Hollywood Blvd.
Beverly Hills......427 N. Camden Drive
Inglewood......240 North Market Street

Associate Dealers
BRUCE F. ALLINGTON
Van Nuys and San Fernando
P. E. HENNIS
Gardena and Redondo

NEWS OF SOUTHERN COUNTIES

JURY ACCUSES CITY OFFICIAL

Bakersfield Treasurer Faces Two Felony Counts

Theft of $15,143 from City Funds is Charged

Indictment Fixes Bond for Stilwell at $10,000

BAKERSFIELD, March 26.—Dave W. Stilwell, city treasurer of Bakersfield, was arrested here today under an indictment of the grand jury charging larceny, on two counts. On the first count, Stilwell is charged with grand theft, the indictment alleging that the treasurer took $15,143.34, and the second count charges misappropriation of public money in this amount. The indictment was returned by the grand jury after it had been called into session by Foreman A. W. Marion.

On the first count of grand theft, the indictment charges that on or about March 1, 1928, David W. Stilwell, "in the county of Kern, State of California, unlawfully took the property of the city of Bakersfield, a municipal corporation, consisting of $15,143.34." The second count, charging misappropriation of public money, alleges that Stilwell was employed as a treasurer of the city of Bakersfield, and that on or about March 1, 1928, he "did then and there willfully, unlawfully, feloniously and fraudulently, and without authority of law, appropriate said sum of moneys to his own use not in the due and lawful execution of his employment as treasurer of the city of Bakersfield." The indictment specifies further that the foregoing counts are descriptive "of one and the same transaction and events."

Names of witnesses examined before the grand jury, according to the indictment, are as follows: Vance Vanriper, William R. Leonard, Lyman H. Stuart, L. K. Stoner and Lucile Morris.

In returning the indictment the grand jury fixed the bond for Stilwell's release from custody pending trial at $10,000.

County Loses Tax Decision

VENTURA, March 26.—That Ventura county is "down but not out" in the Barry case as far as having a chance to regain the $57,000 retained by the former assessor from his tax collections, seemed to be the status today with the receipt of word by County Clerk L. E. Hallowell, that Judge Fred Treat of Monterey has ruled against the county, sustaining the Clarke and Bowker demurrers on the first two causes of action.

Inasmuch as the first two of the actions were the ones upon which the county placed more reliance to obtain a judgement, the blow is a hard one to the county. Although no such expressions were made by the attorneys in the case, surprise was expressed by other interested parties in the Courthouse at the court ruling.

The first cause of action was based upon the alleged failure of Barry to take a proper oath of office, the complaint stating that the word "assessor" had not been written into the oath which he took. The second cause of action was based on the alleged retention of money as commission on unsecured personal property taxes which, in reality was collected from real estate taxes. Both of the defendant's demurrers on these causes of action were sustained without leave to amend. The third cause of action was a quiet title suit. The demurrer on this was overruled and the defendant had fifteen days to answer.

James C. Hollingsworth, District Attorney, said the county would fight the third cause of action and that he would consult the Board of Supervisors as to its wish in the matter of an appeal on the first two causes of action.

TERM OF VALLEY JUDGE EXTENDED

VAN NUYS, March 26. — In the general shifting of Municipal Court judges by the California Judicial Council, Judge H. A. Decker of the Van Nuys branch of the court, has been reappointed to preside until the end of the present year. Judge Decker has handled most of the trial cases here since the court was established more than a year ago.

VALLEY PIONEER DIES

NORTH HOLLYWOOD, March 26. William M. Myers, 64 years of age, a resident here for eight years, and well known in San Fernando Valley, died at his Diaz-street home. The body was cremated in Hollywood Cemetery. He was a native of Canada, coming to California from there.

JUST TAKE A LOOK AT THAT BIG SMILE

Alice Pearl Hall

Five-months-old prodigy of Mr. and Mrs. A. J. Hall, 4627 Larkspur, Ocean Beach, who is in the better-babies contest of the health exposition to be held at San Diego.

SAN DIEGO, March 26.—The Community Health Extension has selected six days beginning April 10 for its annual convention and exposition. It embraces the entire Pacific Coast.

Contests showing the physical development of men, women and children are being arranged by the instructors of the major athletic clubs, gymnasiums and societies. Prof. Otto Schmidt will conduct calisthenic numbers that will be staged at Portland, Or., during its June field day

The baby contest is drawing wide interest and is in charge of Alice Smith.

SUSPECTED SMUGGLERS ARRESTED

Three Men and Woman With Four Chinese Caught Near San Ysidro

SAN DIEGO, March 26.—As a result of co-operation between United States immigration officers and San Diego county traffic officers, four alleged smugglers and four Chinese were arrested near the San Ysidro port of entry early today, according to a report from Harry B. Hannah, immigration inspector in charge of that port of entry.

Those captured were Moses Alvarado, his wife, Refugio Alvarado; Sam Bigiacinto and Francisco Garay and the four Chinese. They were to be arranged before Henry C. Ryan, United States Commissioner here, today, Hannah said.

The capture was important not only from the point of the number apprehended, but also because Alvarado and his wife have been suspected of unlawful border activities for some time, according to Hannah. The arrests were made after a long watch had been kept at San Ysidro by immigration inspectors and the county traffic officers, Hannah said.

BURNS ARE FATAL TO OROSI MATRON

OROSI, March 26.—Burns sustained in an explosion of a gasoline stove over which she was making coffee for a picnic party two weeks ago caused the death yesterday of Mrs. Ethel M. Brown, prominent Orosi matron, in a Dinuba hospital.

Funeral services were conducted this afternoon from the Dopkins chapel in Dinuba, Rev. R. F. Martzinger of the Orosi Presbyterian Church officiating. The body will be sent to Elliott, Iowa, for burial and will be accompanied by Mrs. Brown's two sons.

Born in Iowa, Mrs. Brown came to this section eleven years ago and had been active in the social, civic and religious life of the community. Her husband is the teacher of history and Latin at the Orosi High School. She is survived by her husband and two sons of this city, her mother and one sister in Elliott, Iowa.

RUBBER ACREAGE LEASED

Cultivation of 400,000 Guayule Plants Will be Attempted on Ranch in Orange County

SANTA ANA, March 26.—Rubber is to be added to the varied products of Orange county. Leasing of 100 acres of the Irvine ranch by the American Rubber Producers, Inc., and the planting of 400,000 guayule plants there was announced today through the office of County Horticultural Commissioner A. A. Brock.

Within four years, the time required for a guayule plant to mature sufficiently for harvesting, it will be known whether Orange county's fertile soil will be of aid in breaking the British monopoly of the rubber industry.

The Irvine planting, it is said, is one of several commercial plantings in California this year by the American Rubber Producers, Inc., which company has experimented with the plant for several years and has established a factory at Salinas. The plants brought here came from Salinas. Guayule, it is said, is a Mexican plant, resembling sagebrush, and containing a milky juice from which rubber can be made. Both stems and roots of the plant are harvested, the greater amount of rubber being extracted from the roots.

Production of rubber from the wild guayule plant was an important industry in Mexico until it thinned out the supply of plants, Commissioner Brock said. Now the guayule is being cultivated.

Four More Days To Register!

WAGON TRAIN PIONEER DIES

Harney Expedition Teamster Succumbs at Glendale

Built Boyle Heights Street Car Line to Plaza

Recent Fall is Blamed for Death of Gillette

GLENDALE, March 26.—Jeffrey Wisner Gillette, 92 years of age, who crossed the plains as a teamster with a wagon train in the Harney expedition of 1857, and who later built the first street car line in Los Angeles, running from Boyle Heights to the Plaza, died last night at the Payette Sanitarium, 1293 South Boynton street.

Mr. Gillette was postmaster at Cucamonga during the second administration of President Lincoln, and for six years he also held the position of clerk of the District Court of Los Angeles.

FOUNDED TITLE FIRM

He was one of the partners in the firm of Gibson & Gillette, owners of the Title Company, the predecessor of the Title Insurance and Trust Company, Los Angeles.

Until February 22, when he fractured his shoulder in a fall, he had made his home with Edward Turner, 102 Harvey Drive, but after that accident he was taken to the sanatorium, where he remained until his death, which was largely due to the drain on his strength caused by his suffering.

Mr. Gillette was born in Elmira, N. Y., the son of a minister, on November 1, 1825, going west to Kansas in 1855. While there he joined the Harney expedition that started westward across the plains to protect settlers from a repetition of the Indian massacre that wiped out 147 lives, enlisting as a teamster to drive one of the 300 covered wagons.

WALKED 800 MILES

On arriving at Salt Lake City, Gillette and five companions separated from the wagon train and walked 800 miles to Placerville, Cal., where they engaged in mining. An injury that Gillette had received when he was 13 years of age, however, prevented his continuing in this work, and he came to Los Angeles, then a city of 4500 inhabitants.

While a resident of Los Angeles, Mr. Gillette married one of the Serrot sisters, a member of a pioneer Southland family, Mrs. Gillette's sister being Mrs. Widney, the mother of Mrs. Sydney N. Reeve, wife of the late Judge Reeve. His marriage was one of the first to be performed in the little brick church on Fort street, so prominently identified with the early history of the Methodist church in Los Angeles. Mrs. Gillette died in 1920.

FUNERAL WEDNESDAY

Funeral services will be conducted Wednesday at 1:30 p.m. at the Edward Turner home, with Rev. J. P. Widney, D.D., and Rev. J. Whitcomb Brougher, Jr., pastor of the First Baptist Church of Glendale, officiating, and interment will be made in Rosedale Cemetery, Los Angeles.

PIONEER SANTA PAULA RESIDENT SUCCUMBS

SANTA PAULA, March 26.—Danield Boone Harrison, 85-year-old pioneer, who passed away here yesterday, was one of the last survivors in the county of the Civil War veterans.

Mr. Harrison, who had lived in this city for thirty-seven years, witnessed during his lifetime many historical changes in the nation, State and county. At the age of 19 he joined Company D of the Tenth Illinois Cavalry and spent four years under Gen. Grant, acting for three years as a bugler.

Upon discharge from service he aided in the founding of Guy Eddy post of the G.A.R. He was a photographer by trade and when in Grand Island, Neb., made a picture of the start of the Union Pacific Railroad. In his art gallery are the photographs of Buffalo Bill as a youth, Sitting Bull and many other notables of the past. He is to be buried here tomorrow with full military rights by the American Legion.

CALIFORNIA ROMANCE IS COMMEMORATED

GLENDALE, March 26.—Celebrating a romance that began half a century ago between two native Californians, Mr. and Mrs. H. F. Fryer, 925 North Louise street, were hosts to a group of friends on the anniversary of their golden wedding.

Mr. Fryer was born in El Monte and Mrs. Fryer in Sacramento, and the marriage took place in the Little Church at Spadra, which was located in the upper story of a store building. At that time there was a double wedding, Mr. Fryer's sister being married at the same time.

Among the guests at the golden wedding celebration were two who attended the ceremony fifty years ago, Mrs. J. C. Sheppard of Fullerton, a sister of Mr. Fryer, and Mrs. J. M. Fryer of Spadra.

MONROVIA WOMEN SUPPORT HOOVER

MONROVIA, March 26.—Herbert Hoover's candidacy for President has been indorsed by the Republican Women's Club of Monrovia, according to an announcement made today by Mrs. Stella B. Rutledge, corresponding secretary of the organization.

Members of the club will co-operate with the Hoover-for-President Club which was recently organized here.

WILL VISIT ENGLAND

LINDSAY, March 26.—Mr. and Mrs. L. S. White and Mr. and Mrs. Montague White of this city will leave here tomorrow, going north to take a steamer on Thursday for England. They expect to spend seven months on the Isle of Wight.

SWINE REJECT CORN FOR FISH

Latest Angling Tale Comes From Shallow Lagoons of Colorado River

BLYTHE, March 26.—Truth still reigns stranger than fiction, even in fish stories. Whereas deft cats are shown in cartoons fishing for golden perch in a bowl, common barnyard hogs are catching their own fish in the lagoons along the Colorado River.

J. Tipton, local rancher, pastured his hogs along the river, twenty miles south of here. The late rise and fall of the river left behind lagoons, full of fish. Tipton reported that he took a load of corn to the swine, but when he saw the clever grunters pounce on large fish here and there in the shallow water, and saw that they were thriving on the piscatorial diet, he decided to feed the corn to the fish.

The hogs seemed to have no fear of the water, wading into the pools and snapping up fish in their jaws.

FALL FROM BUGGY KILLS INFANT GIRL

Child Falls from Carriage and Breaks Neck as Head Catches in Storm Curtain

REDLANDS, March 26.—Sally, 6-months-old daughter of Mr. and Mrs. H. Cleo Burris was killed instantly today when she kicked or bounced herself out of the baby buggy in which she was lying, her head catching in the storm curtain and breaking her neck.

Mrs. Burris had placed the baby in the carriage on the sunny lawn back of the home on Sonora street. She left the baby kicking and playing and went into the house. Five minutes later, not hearing a sound and thinking the baby was asleep, she went out and found her dangling from the storm apron.

The mother was prostrated by the accident. Mr. and Mrs. Burris are well known young people here, he being one of the officials of the Elks' Lodge.

Bandits Escape as Police Fail to Understand

SAN DIEGO, March 26.—Inability of R. Kihuchi, Japanese, to speak English facilitated escape of two men who abducted and held him up in Pacific Beach last night, it was learned today at police headquarters.

Kihuchi attempted to make a report this morning, but was unable to make himself understood at police headquarters. He later returned with an interpreter and stated that he was held up by two men in Pacific Beach at 6 p.m. yesterday.

The men, about 25 years of age, blocked the highway with their car, forcing Kihuchi to stop his machine, he said. When Kihuchi got out he was forced at the point of a gun into the other car, driven as far as Del Mar, robbed of his watch and $5 and released.

He made his way back to Pacific Beach, and found his car had been struck during his absence and the front wheels damaged so that it was impossible to drive it. Northern officers have been asked to watch for the two men.

UNIVERSITY CLUB TO PICK OFFICERS

MONROVIA, March 26. — The University Club of Monrovia will elect new officers at the next meeting on April 9, it was announced today by Harve Wilson, president. The meeting will be held in the auditorium of the Woman's clubhouse and will be prefaced with dinner. The program committee has planned special entertainment and has engaged Daniel Hull, landscape architect, as the speaker of the evening.

Seven officers are to be chosen from fourteen nominees, is the announcement by the nominating committee, composed of A. R. Clifton, William F. Palmer and James Richardson.

IN THE SPRING A YOUNG MAN'S FANCY

Lightly Turns to—Mothers Will Hardly Believe This

This business of evolving flapjacks from the raw materials of flour, eggs and water is a serious matter with Robert Newell, Ellery Adair and Charles Newell, who are learning the mysteries of the kitchen art from Miss Myrtle Hurt, instructor of the boys' cooking class at the Huntington Beach elementary school.

HUNTINGTON BEACH, March 26.—Spring is here and along with it comes thoughts of outings and camping trips.

So the proposition of forming a cooking class at the Huntington Beach elementary school appealed to the boys because they wanted to know how to make flapjacks, boil water and even attain the supreme accomplishment of baking biscuits.

The class meets once a week in charge of Miss Myrtle Hurt, teacher. Baseball mitts are doffed, aprons are donned and serious things are done to the available supply of pancake flour.

There's nothing sissy about being able to flip them sans turner, the boys contend.

Such a demand to enroll in the class resulted that all eighth-grade boys wanted to enroll and the class had to be restricted by special qualifications of scholarship and citizenship records.

GLENDALE FLYER DIES OF INJURIES

Punctured Lung is Fatal for Aviator Who Crashed Into Group of Autos

GLENDALE, March 26.—Fred Richardson, 436 West Dryden street, pilot of the plane that crashed into a group of parked cars at the Glendale Airport Sunday afternoon, died today at the Physicians' and Surgeons' Hospital from injuries received when he was hurled from the cockpit of his plane.

Richardson landed on his head and shoulders after a fall of thirty feet and it was at first thought that he had escaped with a broken shoulder, but later investigation showed that one lung had been punctured by a fractured rib. An inquest will be held tomorrow at the Keifer & Eyreck undertaking parlors.

The other two men injured in the crash, M. B. Jackson, 604 East Broadway, Glendale, and Frank N. Moschel, 286 Santa Fe avenue, Long Beach, are expected to recover. The falling plane wrecked an automobile belonging to O. F. Freeburg, 4602 Finley avenue, Hollywood, and another belonging to Henry Brown of Octonto, Neb., but without injuring any of their occupants, who were out of the machines to watch the flyers do their stunts.

WISTARIA VINE IN NEWS REELS

SIERRA MADRE, March 26.—The Wistaria Fete, which has attracted thousands of visitors, closed one of its most successful seasons yesterday.

It is said by old-timers here that the vine did not reach its usual beauty this year because of cool weather. However, the aurora of purple flowers attracted the attention of people from all Southern California.

For the first time a news-reel picture was taken of the vine yesterday with the throngs of visitors lending an atmosphere of festivity to the scene.

The fete was sponsored this year by the Sierra Madre Woman's Club, of which Mrs. Fletcher White is president. Mrs. William Lees and Mrs. Walker were general chairmen of the fete, and announce that the proceeds will apply on the club debt.

DOG OWNERS WARNED

GLENDORA, March 26. — Rabies has invaded the populace of Glendora dogdom, according to Chief of Police S. C. Baxter, who has issued a warning to owners of dogs to watch their canines for symptoms. In view of the fact that there is a danger of an outbreak of rabies in the city, the City Council is preparing to enforce a strict ordinance as an extra precaution.

FAMILY RIFLE GETS THE AX

Target Practice on Wide-Open Space of Desert Nearly Ends in Tragedy and Father Decides That No More Chances Will Be Taken With Obstreperous Gun

ONTARIO, March 26.—There is no wild West atmosphere in the A. V. Hughes home today. What had been a fine rifle is nothing but a bit of scrap iron. The weapon proved too fickle, almost sent Mr. Hughes to the mortuary and gave the entire family of three a severe experience. Hal, the young son of the family, is a firm believer in the wild west, war whoops and shooting irons.

Complying with pleas from the lad, Mr. and Mrs. Hughes and Hal drove to the desert so the lad could have a bit of target practice with the family rifle. They drove to the wide open spaces of the desert and Hal began pegging away with the weapon. A bullet jammed in the chamber and in wrestling with the shooting iron in an effort to get it out, the lad pointed the gun in the direction of the car.

Hughes, Sr., stepped out to help the boy and to give him a lecture on gun pointing. Mrs. Hughes also clambered out of the front seat of the machine. In struggling with the gun, Hughes, Sr. pointed it at the automobile and the gun discharged. The bullet crashed through the windshield and might have killed Mrs. Hughes had she still been in the machine. The interior of the automobile was sprayed with a shower of broken glass.

When the party got back home, Hughes took the weapon to the back yard, seized an axe, and hacked the new rifle to scrap iron.

Four More Days To Register!

Ranchers Plan for Irrigation in Palo Verde

BLYTHE, March 26.— While waiting patiently on the Boulder Canyon or some dam, ranchers of the Palo Verde Valley are providing for irrigation water from the Colorado River with a $150,000 channel dredge, to be installed not later than May 1. Hitherto, when the Colorado River was at low ebb, canal irrigation was imperiled, as the central channel of the irrigation district running from the intake a below the river level. Silt, too, has been a difficult problem

According to Chief Engineer Carberry of the Palo Verde Irrigation District, two Diesel engines, a carload of eighteen-inch discharge pipe and machinery necessary to start the work arrived yesterday from eastern factories. The irrigation water is low when most needed, during early cotton planting. With 23,000 acres of Alcala cotton planted in the valley, the dredge will be set to work as soon as possible. Only five men will be required to operate the machine.

Bandits Take Gas and Cash

GLENDALE, March 26.—After he had filled the gas tank on a roadster containing two men early this morning, Ed Harrington, attendant at a service station at Sonora avenue and San Fernando Road, walked around to collect, only to find himself looking down the barrel of a heavy automatic and to hear a crisp order to raise his hands and keep them up.

The bandits then rifled the cash register of $5 and fled toward Burbank. The day's receipts had been removed from the service station a short time previously. The police traced the automobile by its license number and found that it belonged to George H. Knott, 6164 Van Nuys Boulevard, who had reported its theft to the police there a few hours before the Glendale police began tracing it.

FURTHER DELAY IN COEN MURDER TRIAL

HANFORD, March 26.—The insanity trial of Perry A. Coen, convicted slayer of Mr. and Mrs. George Mace Artist, was today put over to Wednesday at 10 a.m. by stipulation of counsel owing to the inability of Dr. F. J. Clark of the Stockton State Hospital and other witnesses for the prosecution to be present and the further ground of the continued illness of Dep. Dist.-Aty. Clarence H. Wilson stated that the case would be concluded in two days.

EVANGELIST RETAINED

CUTLER, March 26.—Rev. Claude Parker of Pasadena, who has been holding special evangelistic services here for a few weeks, has been appointed temporary pastor for the Cutler Church. He will have charge of the regular Sunday services, the prayer meetings on Tuesday evenings and the Bible study on Friday evenings of each week. This church is interdenominational and without membership.

Four More Days To Register!

GAS LINES FRANCHISE IS SOUGHT

Proposed New System Will Serve Entire North Half of Kern County

BAKERSFIELD, March 26.—Forecasting a network of gas lines through the northern half of the county, supplying the northern towns in the county including Delano and Wasco with gas, the Southern California Gas Company made application with the Board of Supervisors today for a franchise covering the whole north half of the county. The application was presented by E. E. Sweeney, who stated that it was a part of the company's expansion policy to connect the southern half of the county's main line system with the system operated by the company in the north.

The new pipe line would connect Wasco, Delano and Tulare with the big pipe lines of the company. Already Mr. Sweeney stated, an application has been made to serve Delano with gas. If the franchise is granted the county will receive 2 per cent of the gross profits under the Brockton Act from which the county receives thousands of dollars annually for similar franchises, it was reported.

Granting of the franchise for the northern half of the county would automatically give the gas company the right to construct laterals east or west to any other parts of the county needing service.

If the franchise is granted the company will connect the southern half of the county with the northern half and will tie in with Reedley, Parlier, Kingsburg and Visalia, Tulare, Lindsay and Dinuba to the immediate north.

Hunt Glendale Boy in Hills

GLENDALE, March 26.—The hills north of Glendale are being searched today for George Gritton, 16 years of age, who has been missing from his home since Saturday, when he left to visit a friend, Herbert Gibbins, 606 West Stocker street.

Gibbins has told Detective Lieutenant C. P. Blake, in charge of the hunt for Gritton, that he was not home at the time when the latter planned to call on him and he does not know whether Gritton came to his home or not. The missing youth is an athlete who is accustomed to making long hikes through the mountains near the city and it is feared that he may have fallen from some of the trails and has been injured.

FITTS WILL SPEAK

HUNTINGTON PARK, March 26. Lieut.-Gov. Fitts will be the speaker at the noon-day session of the Kiwanis Club Friday. Members of Robert McColley American Legion Post will be special guests.

BURKHARD SERVICES TODAY

Founder of Occidental Insurance Company [illegible] Home in Pasadena After Year's Illness

PASADENA, March 26.—Funeral services for Joseph Burkhard, financier and founder of the Occidental Insurance Company, who died yesterday at his home after an illness of a year. The funeral will [illegible] Turner & Stevens, and will be private. [illegible] glewood Cemetery.

A native of Germany, Mr. Burkhard came to this country when he was 16 years of age, and first settled in Oregon. A few years later he came to California and entered the real estate business, an interest which he retained all his life. At the time of his death he was president of the Burkhard Investment Company.

He established the Occidental Life Insurance Company and was its president for sixteen years. He also held at one time the position

YEARS OF SUCCESS

BEKO WATER-PROOFING
Protects
STUCCO
Brick and Magnesite
HOMES
Rain & Dampness

Beko Is
& Guaranteed

Call, Phone or Mail this Coupon

Waterproofing Co.
Please send me details and prices on Beko Waterproofing.

T2242

Waterproofing Co.
BRAND BLVD.
GLENDALE, CAL.
Phone: Glen. 1322-W;
L. A.—GArfield 8435

RICH STANFORD GIFTS REPORTED

University Gets $125,000 in Cash and Also Books

Woman Sends First of Ten Yearly Donations

Various Sums Forwarded to Push Research Work

STANFORD UNIVERSITY, March 26. (Exclusive)—Gifts aggregating more than $125,000 in cash in addition to books and other material valued at several thousand dollars were announced today by President Wilbur.

Ranking among them is a gift of $5000 from Mrs. George B. Somers, widow of the late Dr. George B. Somers, president of the Stanford medical school, to be used as the beginning of a $50,000 fund for medical research. Mrs. Somers plans to give $5000 annually for a period of ten years for what will be known as the Mrs. Mary Hooper Somers medical research fund.

SCHOLARSHIP FUND GROWS

More than $70,000 has been added to various funds for scholarships and loan funds for students, ranging from one gift of $2 to $67,054 from the estate of the late Charles Brooker of Connecticut, to be added to the Royall Victor fund of $50,000 established last year.

Mrs. John W. Mitchell of Palo Alto is donor of $1000 for the promotion of studies on infantile paralysis. Carnegie Institute has appropriated $4000 toward the publication of manuscripts of the late Prof. George Hempel and $500 from various sources was received for the Lane Medical Library periodical fund.

OTHER GIFTS RECEIVED

Other gifts for special work by Stanford professors include $5000 from the commonwealth fund for follow-up work on the study of gifted children under Prof. Lewis M. Terman; $10,000 from the Laura Spelman Rockefeller Foundation for studies in social sciences; $18,250 from the Carnegie Corporation toward the support of the Stanford Food Research Institute; $3689 in various allotments from the Sex Research Fund of the National Research Council toward the support of laboratory studies by scientists.

Detail merchants of San Francisco and Los Angeles, through their president, R. M. Neustadt, gave $1000 to be used for work in retail merchandising in the Stanford graduate school of business. From the estate of William O. Horabin of Palo Alto $1000 was received.

Besides the money gifts the law library was enriched by 150 books from R. E. Ragland of San Francisco. Another collection of books on biology, gathered by Dr. Casey Wood, was donated by him.

Liberals Want Fair Election

MANAGUA (Nicaragua) March 26. (AP)—American flags were in the majority in a parade yesterday of supporters of Gen. Moncada, Liberal Presidential candidate, which developed into a demonstration in favor of American supervision of the coming election.

One of the banners carried in the parade read: "Nicaraguans welcome fair elections. The McCoy law will give us that."

The McCoy law provides for American supervision of the Presidential election.

Woman's Wealth Goes to Charity

CHICAGO, March 26. (AP)—Charity ultimately will receive the $250,000 estate left by Miss Celeste J. Miller, traveler and adventurer, who died in Phoenix, Ariz., last month after making thirty-three trips around the world.

Her will was entered for probate today, leaving her wealth to certain relatives here during their lifetime, but designating that at their death $100,000 is to be given to the American Legion for disabled Illinois soldiers, while a 640-acre farm will be given to the Y.M.C.A.

Borah Reports $6000 in Fund

WASHINGTON, March 26. (AP)—Reporting total collections of about $6000 to the Sinclair repudiation fund, Senator Borah of Idaho reiterated today he has no doubt of receiving the entire $160,000 he has asked.

Most of the contributions in response to his plea to Republicans to wipe out the gift of Harry F. Sinclair to the 1920 campaign deficit have been in small amounts and the number of contributors totals about 300.

EIGHT GUN RUNNERS MUST GO TO PRISON

SAN FRANCISCO, March 26. (AP) Conviction of eight men in the Swinehart conspiracy to smuggle guns and munitions to China via San Francisco and Coos Bay, Or., was upheld by the Federal Circuit Court of Appeals today, and the men must serve prison terms and pay heavy fines. Those whose cases were decided today are Daniel Guy Swinehart, Henry Kuhn, Albert Moon and five Chinese. Two others convicted at the same time did not appeal.

BREAK WITH RUMANIA DEMANDED IN HOUSE

WASHINGTON, March 26. (AP)—The breaking off of treaty relations with Rumania is urged in a resolution prepared for introduction today by Representative Berger of Wisconsin, Socialist, who charges that nation with atrocities against her racial and religious minorities, including the Catholics, Lutherans, Baptists, Jews, Germans and Magyars.

Four More Days To Register!

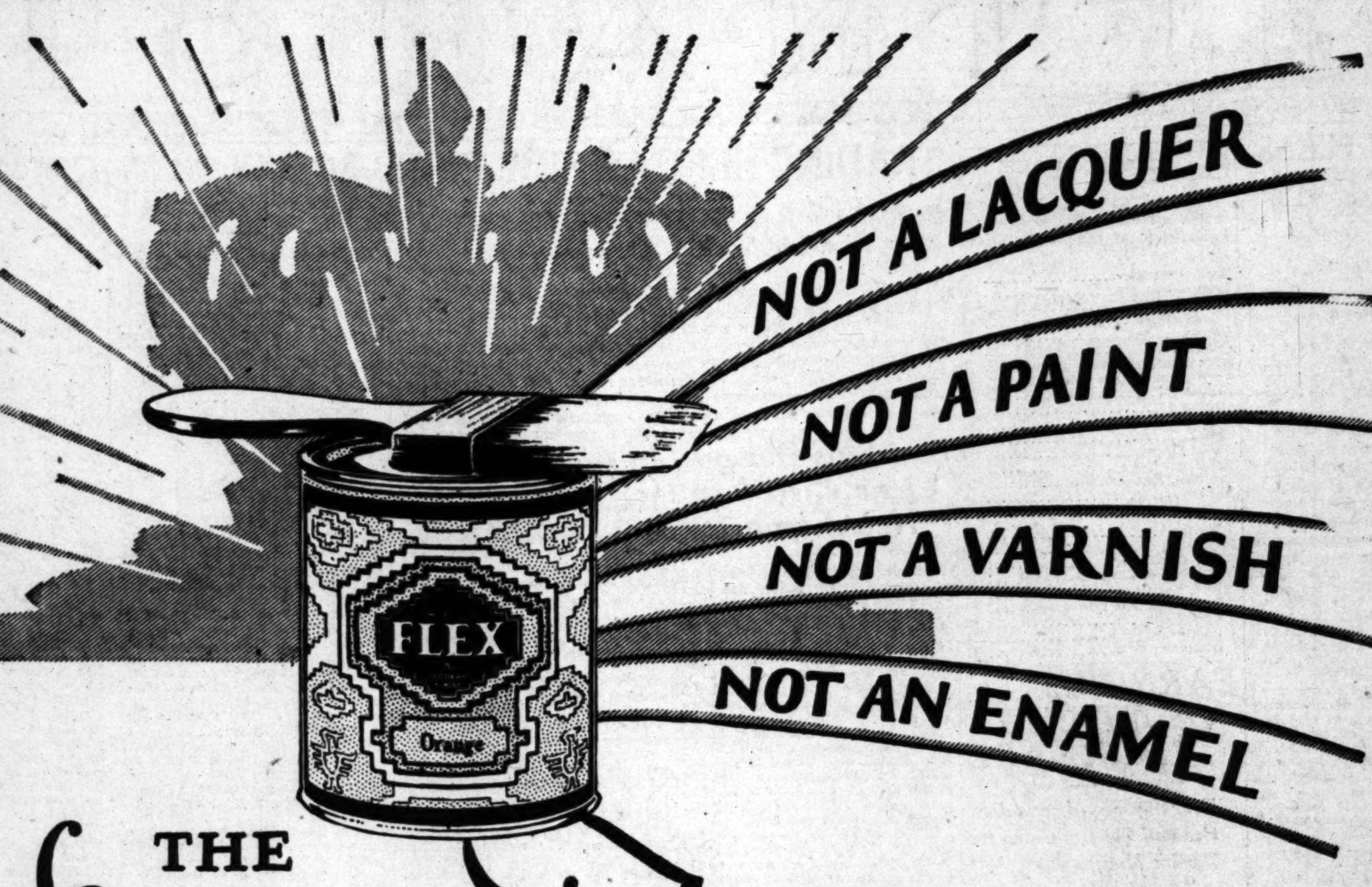

THE

Crowning Achievement!

...FLEX...

The First *Practical* Quick Drying Easy Brushing Finish

Maybe you have tried them all... but never before have you used a brushing finish for household and automotive painting that even begins to compare with FLEX. There has never been another product just like FLEX... it is new... different... because it was perfected to meet the need for real practicability... the need for a finish that anyone can use... a finish that combines quick drying with easy application and good results... a finish that combines all the good qualities of all other finishes but none of their faults... that's FLEX!

Anyone can use FLEX and get perfect results... on any surface... indoors or out ...*right over old paint, enamel or varnish without the necessity of removing them.* It flows easily and can be brushed for 15 minutes if necessary... up or down, criss-cross ... any direction without leaving brushmarks. It dries quickly, but not too quickly for easy working... it presents no difficulties... no dangers from poison, inflammability or explosion... no offensive odor. And the results will amaze you... it dries in a beautiful velvety luster.

We are so positive FLEX is the brushing finish you have always wanted that we ask you to try a 35c can at our expense... use it and let the results show you why it is America's first quick practical drying, easy brushing finish.

Why *Flex* Is the Only *Practical* Quick Drying Easy Brushing Finish

PRACTICAL IN APPLICATION.. because it flows easily... can be brushed for 15 minutes if necessary... up or down, sidewise or criss-cross, and brushmarks disappear as if by magic!

PRACTICAL IN SETTING... because it dries to handle in 1 hour and is completely hard in 4 hours ... slow enough to work over yet quick enough for speedy results.

PRACTICAL IN WORKING... because it brushes so easily and dries so perfectly that the most inexperienced can get flawless results.

PRACTICAL IN UTILITY... because it can be used on any surface... indoors or out... it goes on smoothly over old paint, enamel or varnish without sandpapering or removing them... it adheres permanently. FLEX requires no undercoating.

PRACTICAL PHYSICALLY... because it is unharmed by expansion, contraction or climatic changes... even heat will not hurt it!

PRACTICAL IN DURABILITY.. because it will not check, peel or crack... it retains its luster on wood, metal, plaster or fabric.

PRACTICAL IN ECONOMY... because it costs less than lacquers, enamels and other finishes, yet spreads twice as far.

PRACTICAL IN COLOR SELECTION... because the 20 beautiful FLEX colors are adaptable for any and all surfaces subjected to weather, heat or hard usage.

PRACTICAL IN PROTECTION. because it is non-poisonous, non inflammable, non-explosive .. and it has no offensive odor.

PRACTICAL IN RESULTS... because it dries in a beautiful velvety luster.

Sold by All Dealers of the Following Licensed Manufacturers of Flex for the Pacific Coast

MAGNER BROS. PAINT COMPANY
San Francisco

BRININSTOOL PAINT CO.
Los Angeles

BRADLEY-WISE PAINT CO.
Los Angeles

TECHNICAL OIL & PAINT COMPANY
Los Angeles

FLEX COLORS

*Ojai Gray**	*Chinese Red**
*Cajon Gray**	*Indian Yellow*
*Fernando Gray**	*Orange*
*Mojave Tan**	*Rose*
*Padre Brown**	*Old Ivory*
*Laguna Blue**	*Dove Gray*
*Inez Blue**	*Delph Blue*
*Navy Blue**	*Apple Green*
*Catalina Green**	*Forest Green*

*Especially suitable for use on automobiles. A number of combination colors are easily obtained by mixing the above.

Use This 35c Sample Can of Flex Free!

It is impossible to tell you just how much the PRACTICAL advantages of FLEX will mean to you... you must use it and let the results show you. But make the trial at our expense ... send the coupon for a sample can without charge or obligation... the discovery of this new sensation will be worth more than 35 cents to you!

This Coupon Is Worth More Than 35c You!

Flex Advertising Dept.,
P. O. Box 126, Arcade Sta.,
Los Angeles, California.

I am anxious to try FLEX.. please send me, without charge or obligation, a 35c can for a free trial. I would like the following color:

Name ....
Address ....
City .... *State* ....
Dealer from whom you usually buy paints..............
....
(2)

FLEX is made in a complete range of sparkling colors and the softest pastel shades, with special colors for auto finishing. USE IT on all types of furniture, interior trim, interior decoration, built-ins, cabinets, shelving, exterior work, porch floors, porch and garden furniture, children's toys, furniture and mechanical playthings, bicycles, coasters, automotive toys and automobiles. It is equally easy to use and equally certain to produce good results on wood, metal, composition, fabric or any other surface.

FINANCIAL

LAUNDRY PLANS STOCK SPLIT-UP

Announcement of Move by Home Service

Par for All Issues Cut from $100 Value to $25

Regular Dividends on Common and Preferred Voted

All three classes of stock of the Home Service Company will be split up from $100 to $25 par value, according to an announcement issued yesterday. This action is now being put in effect by the company and involves no new financing or any increase in capitalization.

The common stock is listed on the Los Angeles Stock Exchange and sold as high as 72, and as low as 60 during 1927. There are 15,591 shares of common, 13,125 shares of first preferred, and 4426 shares of second preferred outstanding.

The company was incorporated in the State of Nevada in 1918 and is a consolidation of all the properties of eight of the large laundry companies in the Los Angeles territory. In addition, it owns the controlling interest in three suburban laundries. It is estimated that the Home Service Company handles approximately 40 per cent of the laundry business in the city.

The financial structure of the company includes $1,500,000 first mortgage, series A 6 1-2 per cent sinking fund gold bonds dated April 1, 1927, and due April 1, 1942, callable, whole or in part at 103 and interest. These are secured by a first mortgage on all of the company's property and on all additional properties acquired before the bonds are called.

Regular quarterly dividends of $2 per share on the first and second preferred shares were declared yesterday, payable April 20 to stockholders of record the 31st inst. In addition the regular semiannual common dividend of $3 a share was declared payable on same dates as the preferred. Total dividends paid to date aggregate $1,331,403. Earnings on the common stock last year amounted to approximately 20 per cent.

Radio-Victor Merger Looms

NEW YORK, March 2. (AP)—Definite proposals for a merger of the Radio Corporation of America and the Victor Talking Machine Company, which would unite two concerns with securities having a market value exceeding $250,000,000 were being prepared for submission at a meeting this week, it was reported in Wall street today.

Wall street hears interest associated with E. I. Du Pont De Nemours & Co. have bought heavily on Radio Corporation stock which has had such a sensational advance on the New York Stock Exchange.

Four More Days To Register!

Are you interested in the market?

What are the underlying factors in the present activity?

What and where is the trend?

What precautions should you take?

Current copy of our Market Digest covers these and other points.

Copy on Request
Orders Promptly Executed

Howard G. Rath Company
Established 1910
INVESTMENT SECURITIES
Members L. A. Stock Exchange
512 Pacific Mutual Bldg. Los Angeles
Telephone TRinity 1164

BH

Stocks

Banks, Huntley & Co.
Members Los Angeles Stock Exchange
1212 Stock Exchange Bldg.
PHONE TRINITY 9161

A. M. Clifford
Investment Counselor and Financial Analyst

"No Securities to Sell"

Advises with clients upon Bond and Stock Investments.

Specializes in periodic reviews of clients' investments;—a most advisable measure.

Conducts special investigations and analytical research work.

Booklet upon request.

Stock Exchange Building Los Angeles

FINANCIAL INDEX

The following index will be found convenient for quickly locating information in this issue of The Times:

	Page
Bank clearings	14
Bond quotations	13
Business News	12
Citrus fruits	16
Cotton	13
Coffee	16
Eggs, poultry (butter and eggs)	16
Foreign exchange (money)	14
Flaxseed	16
Grains	14
Live stock	17
Metals	16
Naval stores	16
Oil Field News	17
Produce, Los Angeles	16
Sugar	16
STOCKS—	
Boston	15
Chicago	15
Los Angeles	16
New York Stock Exchange	14
New York Curb	15
New York Times averages	15
Salt Lake	16
San Francisco	15
Standard Oils	15

EARNINGS OF UTILITY INCREASE

Net Income of Standard Gas and Electric Gains for Twelve Months

Combined net earnings of all subsidiary and affiliated public-utility companies of the Standard Gas and Electric Company for the twelve months ending January 31, last, aggregated $62,888,693 before provision for depreciation, an increase of $3,190,650 or 5.3 per cent over net earnings of $59,698,042 for the same number of companies in the previous twelve months, according to a statement released yesterday by the company.

Gross earnings increased $3,973,398, or 2.8 per cent to $145,570,466 over gross for the preceding twelve months of $141,597,048. Net earnings, including other income, amounted to $64,531,147, as compared with $61,251,130 in the preceding period, a gain of $3,280,017.

The California-Oregon Power Company, a subsidiary of the Standard Gas and Electric Company, reported net operating earnings of $1,797,128 for the same period, as against $1,450,398 for the previous twelve months, an increase of $346,730, or more than 23 per cent.

San Diego Consolidated Gas and Electric Company, another division of the company, showed an operating income of $3,070,365, an increase of $373,200, or nearly 14 per cent over net operating income of $2,697,165 for the preceding twelve months.

Election Year Bogey Belied

NEW YORK, March 26. (Exclusive)—The first quarter of 1928 approaches its end with general industrial and business conditions failing to support or justify the Presidential year bugaboo which is threatening this year again to be a deterrent to normal business operations, Robert M. Davis, statistical editor of the McGraw-Hill industrial and engineering publications, said today. Summing up general business conditions throughout the United States, he stresses the current high average rate of industrial production, continued sufficiency of financial resources and definite gains in construction contract volume as three factors which make pessimism as to 1928 unwarranted.

"The end of the first quarter of 1928 approaches," Mr. Davis said, "with favorable economic factors in evidence. Iron and steel industrial operations for the first three months of this year are almost certain to exceed those of the same period in 1927, although the high peak of monthly production recorded in March of last year will probably not be equaled this time."

Goodyear Clerk Gets Promotion

AKRON (O.) March 26. (Exclusive)—Another comparatively young man was "stepped up" in Akron industrial circles today when directors of the Goodyear Tire and Rubber Company elected Robert S. Wilson, vice-president, to succeed Frank K. Espenhain, who resigned last week to enter business for himself.

Wilson, 38 years of age, was made Goodyear sales manager, January 1, to replace L. C. Rockhill, who resigned to become sales chief of the Miller Rubber Company. He entered Goodyear employ in 1912 as a clerk and worked his way up by degrees. He was a salesman, manager of the truck tire service department, manager of truck tire sales, manager of the western division of the company and advertising manager before being chosen sales manager and vice-president.

Wilson was born as Wooster, January 4, 1890. He attended Shadyside Academy in Pittsburgh and was graduated from Princeton in 1910.

London Daily Radio

BY ARTHUR W. KIDDY

[Copyright, 1928, New York Evening Post, Inc.]

LONDON, March 26. (By wireless) The markets were generally active and strong here today with a continuation of the recent speculative features.

Among the industrials, the outstanding movement was in the tobacco group, with buying on both sides of the Atlantic. Imperial Tobacco rose sharply. Rubbers were also good, simply on the hope that some statement by the Prime Minister before Easter may, at least, end the uncertainties about the restriction plan.

Oils were better and gilt-edged securities strong.

TRADING HERE AT NEW HIGH

Bank Merger Rumors Denied; Prices Hold Close to Peak Levels; Other Shares Participate

BY EARLE E. CROWE

Demonstrating clearly that the fever of speculation has not only penetrated into all large centers of population from the Canadian to the Mexican border, but is steadily rising in temperature, the Los Angeles Stock Exchange, following on the heels of the New York Stock Exchange, smashed through yesterday to another fresh peak of trading activity. If figures for stock exchanges in other cities were available, it is probable that a nation-wide series of new peaks in speculation would be shown.

Banks were chiefly the media for the furious outburst of speculative demand in Los Angeles. Merchants' National, California Bank and Los Angeles-First National, all involved in rumors of a consolidation, were bid up to unprecedented levels, which were maintained substantially despite denials of the rumors. Five bank stocks hit new high prices for all time.

RECORDS FALL

While the New York market was crossing the 4,000,000-share mark again for the record volume of 4,176,200 shares, the Los Angeles market was transacting a volume of business valued at $4,500,000. This record compares with the previous mark of $4,242,505 established on February 15, last.

Yesterday's boiling market was only one day in the long succession of abnormally active markets in Los Angeles. The total business for the month to date amounts to $62,500,000, which already surpasses the previous monthly record. In February of this year a high of $50,653,206 was marked up as the record month.

From the action of the bank shares the speculators were not inclined to give serious consideration to the denials. More credence, however, seemed to attach to the possibility of a combination between the Merchants' National, the California and the National City, excluding the Los Angeles-First National. Of these rumors, E. J. Nolan, president of the Merchants' National, said:

STORY DENIED

"There is nothing more to these rumors than there has been in the last eight years. No negotiations are under way." Andrew Chaffey, president of the California Bank, declined to comment.

In value of trading, Los Angeles-First National was the pacemaker for the bank group, recording a total of $1,522,807. The stock sold up to a new high of 145 and closed at 142 3-4. The subscription rights climbed to 4.60.

The value of California Bank transactions was $386,939, and the high for the stock was 170. At the close the stock sold off 3 points to 167. In Merchants' National the value amounted to $304,770, the high for the stock was 172, and the final price, 170. National City Bank, controlled by California, also set a new peak at 55, and Security Trust and Savings Bank sympathetically advanced to a high of 506, also a record.

While all of this speculation was under way in the bank list, some of the other stocks were clamoring for attention. Pacific Lighting, in the unlisted division, touched a new high at 85½ on trading involving $497,555, and Caterpillar Tractor, in which there is considerable of a short interest, sold up to 70 3-4, a new peak price.

San Luis Obispo Liens Listed in New Financing

Offerings on the Los Angeles bond market for today include San Luis Obispo county acquisition and improvement bonds, and Illinois Mid-West Joint Stock Land Bank. Preferred stock offerings include Engineers' Public Service Company and American Founders' Trust.

Elliot-Horne Company, street bond dealers, will place on the market an issue of San Luis Obispo acquisition and improvement bonds to the aggregate par value of $572,000. Bonds were issued to pay for public improvements at Morro Beach and are issued in serial maturities from 1933 to 1947. They are priced to net 6½ per cent.

C. F. Childs & Co. is offering $300,000 Illinois Midwest Joint Stock Land Bank 4½ per cent bonds due March 1, 1958, priced at 101½ and accrued interest, to yield about 4.31 per cent.

Tucker, Anthony & Co., Ames, Emerich & Co., Inc., and Bond & Goodwin & Tucker, Inc., will offer a block of 6 per cent cumulative first preferred shares, Series D, of American Founders' Trust. The stock is priced to yield about 6.25 per cent and is of $50 par value.

Refinancing of the preferred stock of Engineers' Public Service Company is being effected through the public offering today of 320,000 shares of the company's $5 dividend convertible preferred stock at $100 a share by Stone & Webster & Blodget, Inc., Chase Securities Corporation, Blair & Co., and Brown Brothers & Co. The proceeds will be applied with other funds toward retirement of the entire outstanding shares of $7 dividend preferred stock at 110 and accrued interest.

The Clearinghouse

News of Spring Street

Revel Miller of Miller, Vosburg & Co., and W. B. Hubbard of Jones, Hubbard and Co., left Saturday for a two weeks' business trip to New York City.

Joins Bond House

Charles L. Corbett has been appointed a member of the sales organization of the Los Angeles Investment Securities Corporation. Mr. Corbett for the past twelve years has been associated with Lazard Freres, New York financial house.

Leaves for Tour

Irving S. Metzler, president of Metzler & Co., will leave shortly for a trip to New York, London and Paris. He will be gone about two months.

THE INVESTOR

Barker Brothers Deal Reveals Growth From $9000 Start to $12,500,000 Institution

BY WILLIAM RUSSELL WHITE

[Copyright, 1928, by New York Evening Post, Inc.]

NEW YORK, March 26.—Wall street has had its attention called to many business enterprises that have expanded remarkably in serving growing communities. Financing for the Barker Brothers Corporation adds another example and shows what this Los Angeles firm has accomplished since its formation in 1880.

Its rise to a dominant position on the Pacific Coast is typical of the progress of Southern California. The business, founded with an invested capital of $9000, has grown until it now has assets in excess of $12,500,000. Its one-room store has expanded until it occupies now more than twenty-three acres of floor space, including its plants and warehouse. An average of more than 5000 retail customers buy or inspect merchandise daily.

The business is largely self-contained. Besides the large new store, it operates one of the largest upholstered-furniture plants in the country and controls another plant manufacturing a general line of furnishing products. Most of the merchandise is retailed in the store, which supplies complete furnishings and equipment for homes, apartments, hotels, offices, etc.

The newly organized Barker Brothers Corporation, which is to acquire about 98 per cent of the stock of the operating company, Barker Brothers, Inc., has issued two classes of stock.

There will be outstanding on the completion of the financing $3,000,000 of 6½ per cent cumulative convertible preferred stock and 147,700 shares of no par value common. Proceeds of the preferred issue and of 35,000 shares of common will be used to retire the first and second preferred stocks of the operating company to be called for redemption. The balance of the common included in the offering does not represent financing by the company. In addition 60,000 shares of common will be reserved for conversion of the preferred stock, or the exercise of warrants, and 2300 shares for exchange of the remaining 2 per cent of common stock of the operating company.

Each share of preferred stock will be convertible through the redemption date, at any time before April 2, 1933, into two shares of common stock, or thereafter, but before April 2, 1936, into 1 9-11 shares of common.

The business has never failed to earn a profit in any year of its forty-eight years of existence, Henry S. McKee, president, announced in his statement to the bankers.

Sales have fluctuated widely in the last several years in reflecting changes in building activity in Southern California. In 1923, for instance, sales exceeded $15,687,000 and net profits were slightly less than $1,900,000, equivalent to $11.28 a share on common stock of the new company. Abnormal activity in building was noted that year. This compared with sales of $6,739,000 and net profits of $597,000, or $2.64 a share, on the common, in 1919, and with sales of $16,317,000 and net profits of $922,000, or $4.79 a share on the common, in 1927. Sales have steadily increased since 1924.

Directors propose to place the common shares on a dividend of $2 yearly. The balance sheet shows net tangible assets of $8,209,801, equal to $273.66 a share of preferred. Good will is included at $1.

Four More Days To Register!

FISHER'S WEEKLY INDEX

[Copyright, 1928, by Irving Fisher.]

The following table shows the average movement from week to week: (1) of the wholesale prices of 200 representative commodities (from Dun's Review,) and (2) of the purchasing power of the dollar.

Date—	Index Number of prices revised 1926—100	Purchasing Power of dollar in cents above or below 1926 average of 100
1920—May	163.3	— 38.8
1922—January	91.2	+ 9.6
1923—Average	100.6	— .1
1924—Average	99.1	+ 1.9
1925—Average	105.1	— 3.4
1926—Average	100.0	100.0
1927—January	96.6	+ 3.5
1927—Average	95.4	+ 4.9
1928—January average	95.6	+ 4.7
February average	96.7	+ 3.4
Week ended March 2	96.9	+ 3.2
Week ended March 9	96.8	+ 3.3
Week ended March 16	97.3	+ 2.8
Week ended March 23	98.2	+ 1.8

GROCERY CHAIN SALES HOLD UP

Piggly Wiggly Corporation Reports for February

Gross Gain Over 1927 Period Given at $1,841,611

Western States Unit Shows 17 Per Cent Increase

February sales of the Piggly Wiggly Corporation, national chain stores, continued to show a marked increase over sales of previous months and of February last year, according to the statement issued yesterday from the head office of the company at Memphis, Tenn.

Gross sales for February aggregated $15,760,536 as compared with $13,819,924.45 for the same month of 1927, an increase of $1,841,611.55 or more than 13 per cent. February sales are also $79,211.63 in excess of January sales of $15,681,324.37 and compare with average monthly sales of 1927 of $15,478,746.51, a gain of $271,789.49. February sales, with a smaller number of working days, are approximately the same as November sales and compared with December, the record month, of $18,983,190.02.

Sales for the first two months of the year amounted to $31,441,860.37 as against $28,185,988.19 for the corresponding period of 1927, a gain of $3,255,872.18 or nearly 12 per cent. Sales for the twelve months ending December 31, aggregated $185,746,958.16 which exceeded the previous year's total by $26,047,260.43 or 16 per cent.

Piggly Wiggly Western States Company, subsidiary of the Piggly Wiggly Corporation and operating in Southern California and part of Utah, reported sales for February of $1,158,[illegible]7.06, a gain of 17 per cent over sales of the previous February. Sales for the year ending December 31, last, aggregated $13,519,667.12 an increase of more than 63 per cent.

Four More Days To Register!

Program for Bank Merger Progressing

SAN FRANCISCO, March 26. (Exclusive)—Plans for the merger of Bank of America with the Bowery and East River National Bank and the Commercial Exchange Bank of New York were approved by stockholders at special meetings today of both the Bank of America and the Commercial Exchange Bank.

The Bank of America stockholders, in addition, approved plans to nationalize and to change the name to Bank of America National Association. The bank returns to a national charter after more than a century operation as a State institution.

Tomorrow the directors of Bank of America will meet to discuss new capitalization plans which, it is understood, call for a capitalization of between $50,000,000 and $80,000,000, divided into capital, surplus and undivided profits. The directors, it is understood, will at that time reveal all of the pertinent plans now before them concerning the issuance of new stock, raising of the capital, naming of a new board of directors and statement of future policy.

White Top Cab Concern Sells

SAN FRANCISCO, March 26. (Exclusive)—Yellow and Checker Cab Company today removed its last major competition in San Francisco by completing purchase of the White Top Cab Company. The deal becomes effective tomorrow morning, and is expected to add about $30,000 monthly to Yellow and Checker revenue.

Eighty cabs operated by White Top are to be replaced by new six-cylinder cars, according to A. O. Smith, president of the purchasing company.

According to Smith, Yellow and Checker earnings for the first quarter of 1928 have been at the rate of $80,000 net available for dividends, or two-thirds of a year's requirements on Class A-1 stock.

Operations in Southern California were reported as "exceedingly satisfactory."

Par will be changed from $10 to $50 April 1.

Partridge Joins Business Group

Frank H. Partridge, assistant cashier of the Citizens' Banks, has resigned to become secretary of the Downtown Business Men's Association, it was announced yesterday.

Mr. Partridge is a graduate of the University of California and the graduate school of business administration of Harvard University. After the war he was appointed industrial counselor of the State of New York and came to Los Angeles in 1924 to join the staff of the Citizens' Trust and Savings Bank.

The Downtown Business Men's Association is an organization of men interested in the progress of Los Angeles and the downtown district in particular. Officers of the association are: Curtis C. Colyear of the Colyear Auto Sales Company, president; H. F. Metcalf of Metcalf & Ryan, vice-president, and Dain Sturges of the Citizens' National Trust and Savings Bank, treasurer.

DRIED FRUITS

NEW YORK, March 26. (AP)—Evaporated apples steady; choice, 17½@17¾; fancy, 18½@19.

Prunes steady; Californias, 5@8¼; Oregons, 7¼@8¼.

Apricots steady; standard, 12½@13½; choice, 15¾@18; extra choice, 18½@21.

Peaches steady; standard, [illegible]@12; choice, 12½@13; extra choice, 13¼.

Raisins steady; loose Muscatels, 5¾@6½; choice to fancy seeded, 7@10; seedless, 6½@13.

GOLD EXPORT VOLUME HIGH

March Outflow of $74,900,000 to Date Seen as Heading for New Monthly Record

BY PAUL WILLARD GARRETT

[Copyright, 1928, by New York Evening Post, Inc.]

NEW YORK, March 26.—If gold continues to move out at its present pace more metal will be lost in March than during any other month in history.

Up to Saturday night gold exports for the month had reached $74,900,000, which, although there is a full week yet to go stands not far below the high record of $75,000,000 for a full month established last December. Earlier in the year substantial gold shipments were partly offset by heavy imports, but the tide of inflowing gold has ebbed. Less than $1,000,000 in gold has come in during March so far, as against $14,600,000 in February and $38,300,000 in January.

Since the beginning of the year a total of $152,600,000 in gold has been shipped away from here. But through imports of $53,900,000 in the same period the country's net loss is reduced to $98,700,000. This figure looms large in the calculations of those who follow money conditions but when allowance is made for earmarkings a different picture appears. Roughly $36,000,000 of the total of $74,900,000 that has moved out in March represents gold previously marked. Its loss means no further narrowing of our own credit base.

The fact remains that actual shipments of earmarked gold removes just that much more metal from the scene. Psychologically and actually the presence of gold here, even when earmarked, makes it more immediately available than if to expand credits in the United States foreign holders must ship metal in.

Precisely what effect these persistent shipments of gold will have on money rates nobody knows. If continued they almost certainly will tighten money, but if not maintained they probably will leave rates around present levels. Recently Argentina, Brazil and Germany have been the principal bidders for metal, but small amounts likewise have gone to Italy and England. France, of course, has been the chief bidder for earmarked gold, and doubtless will take more, but her demands to date have been largely satisfied through shipments of earmarked metal. Deducting the $36,000,000 of earmarked gold that has gone forward this month for a total of about $180,000,000 of earmarkings at the beginning of the year leaves about $144,000,000 of earmarked metal still on this side of the water. Presumably a substantial portion of this sum represents gold earmarked by France and which she will draw away before extending her hand to take metal that would narrow our credit base.

Good reasons may be found for the expectation that gold shipments in the next few months will not greatly affect our own credit structure, but the movement warrants more attention than it has received by speculative Wall street.

BAY CITY SECURITY LENGTHENS STRING

SAN FRANCISCO, March 26. (Exclusive)—Security Bank and Trust Company today announced acquisition of the South Coast Bank of Solana Beach in San Diego county. The bank was acquired by the French-American Corporation, which is a holding company of the Security, according to President Leon Bocqueras. The bank has a capital of $55,000, surplus of $6250, commercial accounts of $200,000 and savings accounts of $45,000, or total assets of $300,000. It is headed by President E. E. Fletcher and Cashier Wall Godfrey.

Plans for New Bank Building Get Under Way

Plans for the building to be constructed at the northwest corner of Tenth and Olive streets by the Federal Reserve Bank of the Twelfth District are being prepared by the architectural firm of John Parkinson and Donald B. Parkinson and the construction will be handled by the P. J. Walker Company, according to announcement yesterday by W. M. Hale, managing director of the Los Angeles branch of the bank.

Mr. Hale, while in San Francisco last week discussed the project with the bank's building committee. The size of the structure has not been definitely decided on, it was stated. There is a tentative plan to erect a three or four-story building to be devoted entirely to the bank's business, but that idea is subject to change and it may be that a considerably higher building will be erected, it is understood.

The site was bought by the bank for $500,000.

Cities Service Earnings Soar

Net earnings of Cities Service Company for the twelve months ended February 29, 1928, amounted to $31,840,374, as compared with $26,507,121 for the previous twelve months, which is an increase of $5,333,253, or 20 per cent.

Net earnings were equal to more than 12.5 times interest and discount on debentures as compared with 10.1 times for the corresponding period a year ago. Net to stock and reserves was 4.30 times preferred stock dividends, compared with 3.74 times.

Net to common stock and reserves for the twelve months ended February 29, last, amounted to $22,480,795, which is equivalent to 26.92 per cent on the average amount of common stock outstanding, or $5.38 per share of $20 par-value common stock. This compares with $17,489,637 for the previous twelve months, which was 22.22 per cent, or $4.44 per share of common stock outstanding a year ago.

LECTURE ANNOUNCED

"Markets and Prices" to be Topic at First of Series

Dr. M. W. Cunningham, professor of finance in the college of commerce of the University of Southern California and formerly professor in the Wall-street division of New York University, will deliver a lecture on "Markets and Prices" at university college Wednesday evening, next. The lecture is open to both men and women.

This is the first of a series of Wednesday evening lectures dealing directly with the stock market, price movements and speculation. Emphasis will be placed on price forecasting. Members of the local stock exchange and representatives of forecasting agencies will lecture on their fields of special interest.

MOTOR LEADER RENEWS CL[illegible]

New High Price Mark [illegible] 9-Point Advance

Group of Specialties [illegible] Substantial Gains

Another Record [illegible] Trading Volume

NEW YORK, March 26.—[illegible]

MOTORS [illegible]

[illegible]

RAILS ACTIVE

[illegible]

(Continued on Page [illegible])

Outstanding Among Real Estate Bond Offerings

High-grade first mortgage real estate bonds, secured by improved property in the business centers of American cities have always enjoyed an important place among the holdings of conservative investors. This position is fully justified, we believe, by a record of dependability surpassed by few classes of investments.

Outstanding among the issues in this field are the First Mortgage 5½% Sinking Fund Gold Bonds of the O'FARRELL & STOCKTON REALTY COMPANY, due 1947, which we are offering priced at 98½ to yield 5.62%.

The issue constitutes a direct first mortgage on an improved corner in the heart of the San Francisco retail business district owned in fee, and occupied by the City of Paris, one of San Francisco's leading department stores. The value of land alone is appraised at approximately 1½ times the amount of this issue.

The property is leased for [illegible] years to B. F. Schlesinger & Sons, Inc., at an annual rental sufficient to pay all interest and sinking fund charges on this issue, together with taxes, insurance, operating expenses, etc. The lessee corporation has a net worth of approximately $6,000,000, and controls and operates the City of Paris and three other important department stores on the Pacific Coast.

We shall be pleased to furnish circular and further details of this attractive issue. Call, phone or write us for them. No obligation.

PASADENA
308 Pacific-Southwest Bank Bldg.
LONG BEACH
504 Pacific-Southwest Bank Bldg.
SANTA ANA
417 First National Bank Bldg.
SAN DIEGO
1016-18 John D. Spreckels Bldg.
SANTA BARBARA
245 San Marcos Bldg.

BLYTH, WITTER & CO.
Fifth Floor, Pacific-Southwest Bank Bldg.
215 W. Sixth Street
Los Angeles
Phone MUtual 7171

SAN FRANCISCO CHICAGO NEW YORK LONDON BOSTON ATLANTA

Southern California Gas Corporation
COMMON STOCK
An opportunity to share the future growth of an essential Pacific Coast industry.
Circular on request.
BOND & GOODWIN & TUCKER
INCORPORATED
TITLE INSURANCE BUILDING
LOS ANGELES
SAN FRANCISCO SEATTLE PORTLAND

Pacific Mutual Lif[e]
Pacific Indemnity
Pacific Finance Co[rp.]
BOT SOLD QUOT[ED]
[J]ones, Hubbard & Co.
SUCCESSORS TO
STOCK DEPARTMENT
STEVENS, PAGE & STERLIN[G]
[Members] Los Angeles Stock Exc[hange]
[50]0 Van Nuys Bldg. TRinity

[G]ladding McBean
[P]acific Finance
[P]acific Indemnity
[P]acific Mutual
[C]alifornia Bank
[C]itizens National Bank
[S]eaboard National Bank
[S]ecurity Trust & Savings Bank
We endeavor to maintain a[n] active market in these stock[s]
R. C. WILLIAMS, JR. & COMPANY
BANK STOCKS
INSURANCE STOCKS
[illegible] CITIZENS NATIONAL BANK BUILDING
TELEPHONE MUTUAL [illegible]

UTILIT[Y]
YIELD[ING]
Attractive Stock [illegible]
The DIXIE GA[S] [COM]PANY, through [illegible] domestic and wh[illegible] important citie[s]
Its Gas Resources a[illegible] reported in excelle[illegible] point to a [illegible]
We invite your atte[ntion] [SE]CURED SINKING [illegible] A[illegible]
These Bonds are [illegible] present Subsidiaries of all their outsta[nding] only the dir[illegible]
FULL INF[ORMATION]
Price 99
YIELDIN[G]
G. BRAS[illegible]
Government, M[illegible]
SECURITY BLDG.
LOS ANGELES
TRINITY 5091

The [illegible] Bank[illegible]
A. E. Fitkin [illegible]
1. Unusual [illegible] negotiate th[illegible] erties, based [illegible] criminating [illegible]
2. Experien[ce] [illegible] tion to mak[illegible] ties which [illegible] vestments th[illegible] hesitation, t[illegible]
3. Compete[nt] [illegible] regarded p[illegible] properties u[illegible]
4. Offices in [illegible] les and Sa[illegible] (but one) [illegible] where is k[illegible] ing all prop[illegible] ket furnishe[illegible]
A. E. Fitk[in] [illegible]
935 V[illegible]
Los A[ngeles]
New York

HIGH

Seen as

...t its present ...r month in

New ...ding ...r Way

...g to be con- ...st corner of ...by the Fed- ... the Twelfth ...red by the ...hn Parkin- ...kinson and ... handled by ...ny, accord- ...esterday by ... director of ...ch of the

...n Francisco ...he project ...g commit- ...ructure has ...ided on, it ...a tentative ...r four-story ... entirely to ...t that idea ...d it may be ...r building ...nderstood. ...y the bank

...ce ...s Soar

...es Service ...ive months ..., amounted ...d with $26,- ...ous twelve ...ncrease of

...al to more ...t and dis- ...s compared ...correspond- ...Net to stock ... times pre- ...compared

...and reserves ...ended Feb- ...ed to $22,- ...ent to 26.92 ... amount of ...ng, or $5.38 ...ue common ...th $17,489,- ...ve months, ...r, or $4.44 ... stock out-

...UNCED

...be Topic at ...s

...am, profes- ...ege of com- ...of Southern ... professor ...ion of New ...liver a lec- ... Prices" at ...nesday eve- ... is open to

... series of ...ctures deal- ...ock market, ...speculation. ... on price ...f the local ...resentatives ... will lecture ... interest.

MOTOR LEADER RENEWS CLI...

New High Price Mark Set ... 9-Point Advance

Group of Specialties Sc... Substantial Gains

Another Record Hung Up ... Trading Volume

NEW YORK, March 26. (P)—... ting another new high record ... single day's trading at ... shares, the stock market today ... nessed resumption of violent ... lation for the advance under ... ership of General Motors, ... soared 9 points to a new high ... ord at 199 and closed within a ... fraction of the top. Specu... gains of 5 to nearly 13 points ... place in about a score of ... ties, but these were ... with a shrinking of rather ... tial declines.

One of the most significant ... velopments of the day to which ... market paid no heed was the ... fening in time money rates, ... first advance in weeks. The ... maturities were quoted at 4 ... cent instead of 4 1-2, and the ... dates at 4 5-8 to 4 3-4 instead ... 4 1-2 to 4 5-8. Call money ... steady at 4 1-2 per cent ... plentiful supply of funds ... at that figure.

The only other financial or ... ness development of ... was the announcement ... Loree's revised southwestern ... ger plan had been approved ... rectors of Kansas City ... and Missouri-Kansas-Texas ... and was under consideration ... St. Louis-Southwestern, ... cations of its early ... the Interstate Commerce Com... sion. Meanwhile, the I.C.C. ... second complaint charging ... tion of the antitrust law ... the Missouri-Kansas-Texas, ... ing it had acquired a large ... of St. Louis-Southwestern ... legally.

MOTORS SPURRED

Heavy buying of General ... was again reported by houses ... viously identified with the ... operations of William C. ... who also was reported to be ... in Chrysler, which advanced ... 9 points to a new high record. ... Other automotive issues ... sympathy. Hudson advanced ... points to within a fraction of ... year's high, and new peaks were ... corded by Hupp, Packard, ... Auto Lite, Briggs & ... Bodies, Eaton Axle and ... Spring. Merchandising issues ... up under leadership of ... buck, which advanced 13 ... to 110. Net gains of ... more were recorded by ... International, American ... and Foundry, Du Pont, ... Montgomery Ward and ... Strength of these specialties ... used as a screen to cover ... tion in other quarters. ... Steel Products preferred ... States Castiron Pipe ... broke about 8 points and ... clines of 3 or more points ... corded by Adams Express, ... and Arizona, Case Threshing ... Sheffield and Victor Talking ... chine convertible preferred.

RAILS ACTIVE

Extensive switching from ... trials to rails also was reported ... ing the day. New York ... and Pennsylvania established ... highs at 175 3-8 and 70 3-8. ... ware and Hudson, ... Wabash, New York and ... Seaboard Air Line preferred ...

(Continued on Page 14, Col...

...nong ...d Offerings

...he heart of the San Francisco ...ail business district owned in ..., and occupied by the City of ...ris, one of San Francisco's ...ding department stores. The ...ue of land alone is appraised ...approximately 1½ times the ...ount of this issue.

...e property is leased for 25 ...rs to B. F. Schlesinger & Sons, ..., at an annual rental sufficient ...pay all interest and sinking ...d charges on this issue, ...ether with taxes, insurance, ...rating expenses, etc. The ...ee corporation has a net worth ...pproximately $6,000,000, and ...trols and operates the City of ...is and three other important ...artment stores on the Pacific ...st.

...and further details of this ...s for them. No obligation.

... WITTER & CO.

..., Pacific-Southwest Bank Bldg. ...15 W. Sixth Street Los Angeles ...Phone MUtual 7171

...BOSTON ...TLANTA SEATTLE PORTLAND

Southern California Gas Corporation

COMMON STOCK

An opportunity to share in the future growth of an essential Pacific Coast industry.

Circular on request.

BOND & GOODWIN & TUCKER INCORPORATED TITLE INSURANCE BUILDING LOS ANGELES SAN FRANCISCO SEATTLE PORTLAND

Pacific Mutual Life

Pacific Indemnity

Pacific Finance Com.

BOUGHT SOLD QUOTED

...Hubbard & Co. Inc. SUCCESSORS TO STOCK DEPARTMENT ... PAGE & STERLING ... Los Angeles Stock Exchange ... Van Nuys Bldg. TRinity 7861

...Gladding McBean

Pacific Finance

Pacific Indemnity

Pacific Mutual

California Bank

Citizens National Bank

Hubbard National Bank

Security Trust & Savings Bank

We endeavor to maintain an active market in these stocks

R. C. WILLIAMS, JR. & COMPANY

BANK STOCKS INSURANCE STOCKS ... NATIONAL BANK BUILDING TELEPHONE ...

UTILITY BONDS YIELDING 6.55%

Attractive Stock Purchase Warrants Attached

The DIXIE GAS AND UTILITIES COMPANY, through Susidiaries, serves Gas to domestic and wholesale consumers in many important cities of Texas and Louisiana.

Its Gas Resources are tremendous. Its Earnings are reported in excellent shape. Engineers' estimates point to a splendid financial future.

We invite your attention to the 6½% 10-YEAR SECURED SINKING FUND GOLD BONDS, SERIES A, of this Utility.

These Bonds are secured on the very vitals of the present Subsidiaries—namely, by deposit and pledge of all their outstanding Bonds and Stocks (save only the directors' qualifying shares.)

FULL INFORMATION ON REQUEST

Price 99½ and Interest YIELDING OVER 6.55%

G. BRASHEARS & CO.

Government, Municipal & Corporation BONDS

SECURITY BLDG. LOS ANGELES TRINITY 5091

UNION BLDG. SAN DIEGO MAIN 8449

The Functions of the Banking House of

A. E. Fitkin & Company, Inc.

1. Unusual facilities to locate, examine and negotiate the acquisition of desirable properties, based on over twenty years of discriminating experience.

2. Experienced and fully equipped organization to make purchases of desirable properties which will furnish the basis of sound investments that can be recommended, without hesitation, to the public.

3. Competent staff of well-known and highly regarded personnel to direct and manage properties upon the acquisition of same.

4. Offices in New York, Chicago, Los Angeles and San Francisco, in every instance (but one) represented by resident partners, where is kept complete information regarding all properties operated and a ready market furnished for all securities distributed.

A. E. Fitkin & Company, Inc.

935 Van Nuys Building Los Angeles, California

New York *San Francisco* *Chicago*

NEW YORK BOND PRICES

NEW YORK, March 26. (P)—Irregularity crept into the bond market today, but advances continued to outnumber losses. A number of new highs for the year, or longer, resulted from active bidding for some of the medium-priced railroad mortgages. Tightening of time-money rates was responsible for selling of some issues, but recessions rarely amounted to as much as a point or so.

Public offering and oversubscription of the $35,000,000 Colombian 6s was a feature of the day, and this was attended by slight recessions in some of the existing Latin-American obligations. French issues again made the best showing in this department.

St. Paul bonds again were rapidly accumulated, both classes of 5s advancing to new high-record levels. Seaboard liens showed further rallying powers and new peak prices were obtained for Erie Consolidated 4s and Denver and Rio Grande Western 5s. Burlington mortgages were among the soft spots.

Public utilities made less headway than in recent sessions, although there was a fair demand for some of the New York Traction liens, particularly Third Avenue adjustment 5s. Activity in the industrial group again was confined largely to convertible issues, Anglo-Chilean Nitrate 7s scoring a point rise and Andes Copper 7s sustaining a large fractional loss after an earlier gain.

The United States government list continued dull, with prices a shade easier.

A new issue of $10,000,000 New York Dock Company 5 per cent notes, to be offered shortly, will finance extensive improvements.

The quotations represent sales of bonds (in thousands of dollars) and the high, low and closing prices in the order given. To expedite transmission, the close is omitted when the same as the low, and both low and close when same as high.

DOMESTIC

	Sales (in $1000)	High.	Low.	Close.
Ajax Rub. gold 8s	11	108	107⅞	108
Allis Ch. 5s '37	3	101	....	....
Am. Ag. Ch. 7½s	9	105⅝	105½	105⅝
Am. Smelting 6s	3	108⅜	108¼	....
Do. 5s	8	102⅛	102	....
Am. Sug. Ref. 6s	25	105	104⅝	104¾
Am. T.&T. 5½s	10	109¾	109⅝	....
Do. col. 5s, '46	2	105¼	....	....
Do. s.f. 5s '60	74	108⅝	108¼	108⅝
Do. col. 4s	39	99⅞	99¾	99⅞
Am. W.W.&El. 6s	14	109¼	108⅝	....

Can. Nat. 4½s '54	10	100⅞	....	....
Do. 4½s '57	11	101⅛	100⅞	101⅛
Cn. Nor. deb. 6½s	1	122¼	....	....
Do. 4½s	21	100¼	....	....
Can. Pac. 4½s	5	100⅝	....	....
Do. deb. 4s	20	91	90⅝	....
Cen. of Georgia 6s	1	101¼	....	....
Central Pac. 5s	25	104¼	....	....
Do. gtd. 3½s	1	99	....	....
Central Steel 8s	3	120	....	....
Ches. Cp. 5s '47	24	100	99⅞	100
Ch.&Ohio con. 5s	3	107	....	....
Do. gen. 4½s	1	103½	....	....
Do. c. 4½s '30	10	100½	....	....
Chic. & Alt. 3s	3	73½	....	....
C.B.&Q. rfg. 5s A	2	108½	....	....
Do. gen. 4s	1	96½	....	....
Ch. & E. Ill. 5s '51	6	88	87½	88
Ch. & Erie 1st 5s	1	111½	....	....
Ch.G.L.&Ck. 1st 5s	1	104¼	....	....
Chic. Gt. West. 4s	11	69½	69	69¼
C.I.&L. gen. 6s '66	21	109½	....	....
C.M.St.P.&P. 5s '75	178	97⅝	97½	97⅝
Do. adj. 5s	1083	68⅞	68⅜	68⅝
Do. gen. 4s A	4	93	92⅞	93
Ch. & N.W. 6½s	7	113¾	....	....
Do. rfg. 5s	3	112½	....	....
Do. deb. 5s '33	1	103	....	....
Do. 4½s 2037 s.	6	103½	103¼	103½
Do. gen. 3½s	10	83¼	....	....
Chicago Ry. 5s	1	84¾	....	....
C.R.I.&P. 4½s '52	63	96¾	96½	96¾
Do. rfg. 4s	52	96	95⅞	....
C.T.H.&S.E. 5s	50	103⅛	....	....
Do. inc. 5s	12	98½	98⅜	98½
Ch. Un. St. 6½s C	2	118¾	118	118¾
Ch.&W.I. 5½s '62	10	105⅛	105	....
Do. 4s	27	93	92⅝	....
Chile Cop. 5s '47	22	96¾	....	....
C.C.C.St.L. r. 6s A	1	101⅝	....	....
Do. rfg. 5s D	2	104½	....	....
Col. G.&E. 5s '52	52	101⅝	....	....
Com. Cable 4s	1	87½	....	....
Conn. R.&L. 4½s	1	100½	....	....
Con. Coal Md. 5s	33	77	76½	77
Con. Gas N. Y. 5½s, '45	9	106¾	106½	....
Cons. Power 5s	2	104⅞	....	....
Crown W. 6s '51	5	103	102¾	....
Cuba C. Sg. db. 8s	5	90½	90	90½
Do. cvt. db. 7s	5	88½	88	....
Cuba N. Rys. 5½s	11	98⅛	97¾	98¼
Do. rfg. 7½s A	2	110	109⅞	110
Cub.-Am. Sg. c. 8s	2	106¼	....	....
Cub. D. Sug. 7½s	5	101	100⅝	101
Cumb. T.&T. 5s	2	103⅝	....	....
Del. & Hud. r. 4s	11	96½	96	....
D.G.&E. 1st r. 5s	101	101⅞	101¼	101⅞
Do. 5s stp.	104	101½	....	....
D.&R.G. con. 4s	5	53¾	53½	53¾
Do. W. gen. 5s	22	96¼	95	96¼
Det. Ed. 1&r. 6s B	1	108¾	....	....
Do. col. 5s '33	1	103	....	....
Do. r. 5s '40	1	105	....	....
Dodge db. 6s r. '40	22	89¼	88⅞	89¼
Dold Jacob Pkg. 6s	1	85	....	....
E. Cuba Sug. 7½s	9	103¼	102⅞	....
Erie r.&i. 5s '67	14	99	98⅝	98⅞
Do. 1st c.p.l. 4s	3	90⅞	90½	....
Do. gen. lien 4s	1	85⅝	....	....
Do. cvt. 4s B	4	88	87¾	88
Erie G. R. s.f. 6s	2	113⅝	....	....
Fed. Lt.&T. 5s	9	100	99¾	....
Fisk Rubber 8s	2	118	117⅞	....
Fla. C.&P. 5s '30	2	102½	....	....
Fla. E. Cst. 5s '74	21	89	88⅞	....
Fonda J.&G. 4½s	2	48⅝	....	....
Ft.S. Lt. & T. 5s	15	99½	98¾	....
Gen. Asph. 6s '39	16	111	110⅛	110⅝
Gen. M. Ac. 6s '37	29	104	103⅞	104
Gen. Refrac. 6s	1	105	....	....
Goodrich B.F. 6½s	6	108	107⅞	....
Goodyr. T.R. 5s '57	17	94½	94⅛	....
Goth. Silk Hos. 6s	1	102½	....	....
Gr. T. Ry. Can. 6s	1	109	....	....
Gt. N. Ry. 7s A	30	115½	115⅜	115½
Do. 5½s B	3	112½	112	....
Do. gen. 5s	11	108⅞	....	....
Do. 4½s '77 E	19	100¼	100⅛	100¼
Gulf Sta.St.5½s '42	20	98⅝	97⅞	98⅝
Hav. Elec. 5½s	2	74⅝	74	74⅝
Do. 5s	1	89	....	....
Hoe R. & Co. 6½s	10	96	95⅞	96

FOREIGN

San. Fe Arg. 7s '42	7	99¾	99½	99¾
S. Paulo C. 8s '52	1	119⅞	....	....
Do. 6½s '57	4	100¼	....	....
Do. St. 8s '50	4	108¼	108	108¼
Do. St. 8s '36	1	107	....	....
Do. St. 7s '56	4	102¾	102½	....
Sax. P. Wks. 7s '45	5	102⅜	102	....
Do. 6½s '51	7	97¼	96¾	97⅛
Seine 7s '42	15	106	105½	....
Serbs.Cts.Sl. 8s '62	5	100½	....	....
S. & Hal. 6½s '51 ctf. 50 p.c. pd.	11	106⅞	106	106⅞
Soissons 6s '36	15	100¼	100	100¼
Sweden 5½s '54	7	105¼	105	....
Swiss Con. 8s '40	15	112⅜	112⅛	112¼
Swiss 5½s '46	6	103½	....	....
Toho.El.Pow. 7s '55	4	100	99¾	....
Do. 6s '29	7	99½	99⅜	....
Tokio C. 5½s '61	53	92⅛	91¾	92
Do. 5s '52	4	81	80¾	....
Tokio El. Lt. 6s '28	5	100⅛	....	....
Trondhjem 5½s '57	5	98	....	....
UjigawaEl. Pow. 7s	14	100¼	99½	100¼
U.S.S. Copen. 6s '37	3	99	98¾	99
Un.Stl.Burb. 7s '51	4	103½	....	....
Do.W.6½s'61A w.	5	95¾	95⅝	....
Uruguay 6s '60	77	99⅝	99	99⅝
Westph.E. Pw. 6½s	1	100½	....	....
Yokohama 6s '61	29	98⅞	98⅝	98¾

Total sales, $10,941,000; previous day, $6,817,000; week ago, $13,486,000; year ago, $12,819,000; January 1 to date, $796,094,000; same year ago, $934,715,000; same two years ago, $776,829,000.

UNITED STATES GOVERNMENT BONDS (Dollars and Thirty-seconds)

	Sales in $1000			
Liberty 3½s	19	101-12	101-9	101-13
Do. 1st 4¼s	3	102-28	102-25	102-28
Do. 3rd 4¼s	22	100-15	100-14	100-15
Do. reg.	6	100-11	....	....
Do. 4th 4¼s	107	103-20	103-17	....
Treasury 4¼s	5	115-23	....	....
Do. 4s	130	110-28	110-23	110-24
Do. 3¾s	1	108-6	....	....

Four More Days To Register!

Elba and St. Helena are the names of the two islands on which Napoleon was imprisoned.—[Liberty.

COTTON MARKET

NEW YORK, March 26. (Exclusive)—An unfavorable turn in the weather conditions throughout the belt over Sunday, turned the cotton market up sharply from the opening this morning. There was a renewal of good buying by important trade interests here as well as local and Wall street and commission houses. The Liverpool market acted disappointingly, and there was not much increase in southern or outside buying, but the trade demand was sufficient to revive the drooping sentiment of last week.

It sent prices up 20 to 25 points throughout the list from Saturday's closing by midday. This rise brought May up to 19.60 cents; July, 19.50 cents; October of the new crop, 19.15 cents and December to 19.03 cents. As these prices are a little above the high range reached at the opening of last week the advance brought out the usual profit taking from the local trading element and also some fresh southern selling with a good deal of the latter coming from New Orleans and the Southwest.

Liverpool cotton futures closed at a net advance of 9 to 11 of their points on the day against 6 to 8 to have met our closing prices of Saturday.

RANGE OF PRICES (Associated Press)

NEW YORK

	Open.	High.	Low.	Close.
Jan.	18.69	19.02	18.86	18.86@18.87
May	19.45	19.60	19.42	19.48@19.49
July	19.93	19.49	19.29	19.36@19.38
Oct.	19.00	19.15	18.99	19.01@19.02
Dec.	18.87	19.03	18.87	18.87@18.89

NEW ORLEANS

	High.	Low.	Close.
March	19.65	19.32	19.64
May	19.25	19.12	19.18@19.20
July	19.08	18.94	19.00
October	18.78	18.65	18.69@18.70
December	18.78	18.68	18.71

SPOT PRICES

NEW YORK, March 26. (P)—Spot quiet; middling, 20.00.

COTTONSEED OIL

NEW YORK, March 26. (Exclusive)—Cottonseed oil:

	Close	Prev. Close
March	9.75	9.75@ 9.80
April	9.85@10.00	9.70@ 9.80
May	10.00	9.88@ 9.89
June	10.17@10.22	10.08@10.15
July	10.20	10.25
August	10.42@10.45	10.39@10.42
September	10.56@10.57	10.50
October	10.55@10.58	10.49@10.50

Four More Days To Register!

NEVADA MINES

Sales yesterday on the San Francisco Stock Exchange. Furnished by Logan & Bryan, 636 South Spring street.

	Bid.	Asked.
Tonopahs—		
Tonopah Extension	.13	...
West End	.06	...
West End Extension	.02	...
Jim Butler	.05	...
Divides—		
Brougher Divide	.04	...
Gold Zone	.02	.03
Harmill	.10	...
Hercules	.01	.02
Kernick	.01	.02
Midway	.01	.03
Victory	.04	...
Goldfields—		
Booth	.06	...
Florence	.13	.16
Goldfield Cons.	.12	.15
Goldfield Dev.	.12	...
Goldfield Deep Mines	.07	.08
Sandstorm	.01	.03
West Reorg.	.03	.04
Manhattans		
Whitecaps	.28	...
Comstocks—		
Cons. Virginia	.03	.04
Gould & Curry	.08	...
Mexican	1.50	...
Ophir	.03	...
Union	.90	...
Ranken Hills	.13	.14
Californians—		
Central Eureka	.90	.91
Pax Divide	.07	.08
Operator	.07	.09
Nevadas—		
Buckingham	.01	.02
Round Mountain	.13	...
Vela Grande	.03	...
Mineral Mountain	.02	...
Arizonas—		
Belmont	1.10	...
Divide Extension	.03	...
Comstock Silver	.08	.10
Treasure Vault	.24	...
Sierra Nevada	.45	...
Arrowhead Divide	.02	.03
Savage	.15	...
Argyle	.16	...
Liberty	.04	...
San Rafael	.08	...
TV Ex	.02	...

Four More Days To Register!

FARM LOAN BONDS

(Furnished by C. F. Childs & Co., California Bank Building.)

FEDERAL LAND BANK

4s	Nov. 1,	1937-57	100⅜	100⅞
4¼s	July 1,	1936-56	101	101½
4¼s	Jan. 1,	1937-57	101¼	101⅝
4¼s	May 1,	1937-57	101¼	101⅝
4½s	May 1,	1932-42	100⅝	101¼
4½s	Jan. 1,	1933-43	101	101⅜
4½s	F.-J. 1,	1933-53	101	101½
4½s	Jan. 1,	1935-55	102⅛	102½
4½s	Jan. 1,	1936-56	102¼	102⅝
4¾s	July 1,	1933-53	102¼	102¾
4¾s	J.-J. 1,	1934-54	102¾	103⅛
5s	May 1,	1931-41	102⅛	102½
5s	Nov. 1,	1931-41	102⅜	102¾

JOINT STOCK LAND BANK

Atlanta	5s	1936-56	99	102
Burlington	5s	1934-54	99	101
Burlington	4½s	1937-57	97½	100
Burlington	4½s	1937-57	98	101½
Dallas	5½s	1931-51	99	102
Dallas	5s	1936-66	98½	100½
Denver	5½s	1931-51	99½	102
Denver	5s	1937-57	98½	101½
First, Houston	5s	1937-67	98	102
Fremont, Neb.	5½s	1931-51	98	101
Fremont, Neb.	5s	1934-54	96	99
Fremont, Neb.	4¾s	1936-66	94	97
Greenbrier, Va.	5s	1937-57	97	100
Edwardsville, Ill.	5s	1935-55	100	103
Edwardsville, Ill.	4½s	1935-55	99	101
Edwardsville, Ill.	4¼s	1936-56	97	100
Sioux City	5½s	1931-51	100½	103
Sioux City	5s	1933-53	99	101
Sioux City	4½s	1936-56	98	100½
Sioux City	4¼s	1936-56	97	100
Lexington, Ky.	5s	1937-57	102½	104
LaFayette, Ind.	5s	1934-54	101	103½
LaFayette, Ind.	4½s	1937-57	100	102
Md.-Vir., Balt.	5s	1936-56	100	103
Minneapolis Tr.	5s	1934-54	102	104
San Francisco	5s	1936-56	99	101½
Potomac, Wash.	5s	1937-57	100	102½
San Antonio	5½s	1931-51	98	102
San Antonio	5s	1937-57	99	102
Southwest, L. R.	5s	1937-57	98	102
Union of Det.	5s	1937-57	100	103
Union of Det.	4½s	1937-57	97	100
Vir.-Car., N'folk	5s	1937-57	100	102½

Four More Days To Register!

Wild animals kept in captivity are likely to lose the natural color of their skin or fur, and even their figures become changed, so that they may no longer represent their normal state.

5.50% TAX FREE

Nevada Irrigation District (of California)

5½% Serial Gold Bonds, due 1933-1955

—Exempt from all Federal Income Tax and California Personal Property Tax.

—Legal investment for California Savings Banks and Trust Funds.

—The second largest irrigation district in California.

Price 100 and interest to yield 5½%

Circular on Request.

M. H. Lewis & Co.

Government, Municipal and Corporation Bonds

Citizens National Bank Building Los Angeles. Phone MUtual 7151

San Francisco San Diego Long Beach Hollywood Pasadena

New Issue

$572,000

County of San Luis Obispo California

5 to 19 Year 7% Serial Gold Bonds

Issued under the Acquisition and Improvement Act of 1925

Legal Investment for Banks, both Commercial and Savings, Insurance Companies, Trust Funds and State School Funds.

THESE Bonds were issued to pay for necessary public improvements—paving, curbs, sanitary sewers, etc., at historical Morro Beach, situated on the new Coast Highway mid-way between Los Angeles and San Francisco.

Bonds constitute a blanket first lien, ranking prior to first mortgages (present or future) and all other incumbrances except general taxes, on the finest seaside property between Santa Barbara and Carmel. Interest and Principal are collected from an ad valorem tax levied annually on all the property in the assessment district, collected with and as a part of the general county taxes.

Maturities: 1933 to 1947

Denomination: $1,000

Priced to Yield 6½ Per Cent

Exempt from all California and Federal Income Tax

Complete particulars will be mailed on request without obligation.

Name ....

Address .... Times

The Elliott-Horne Co.

623 South Hope St. Los Angeles, TR-6466

BOND DEALERS SINCE 1904

70 Years of Public Service

In 1853, eight years before the beginning of the Civil War, a company was organized to furnish water service to Williamsport, Pa. This Company and a number of other water companies which have successfully served their territories for periods of from 30 to 70 years, now form the Community Water Service Company, one of the largest organizations in this branch of the public utility industry.

The plants and equipment of the Community Water Service Company subsidiaries are modern and efficient due to the fact that a portion of their earnings have been annually plowed back into the properties. Also a large part of the original investment consisted of cast iron pipe which has a life without definite limit.

The bonds of the Community Water Service Company and of its subsidiaries represent well-secured investments in that branch of the Public Utility Industry which has the lowest yearly depreciation charge and which supplies the most necessary of all public utility services.

Yields range from 4.80 to 6 per cent

Full details on request

P. W. CHAPMAN & CO. INC.

Of the Pacific Coast

1032 Van Nuys Building LOS ANGELES

SAN FRANCISCO PORTLAND SEATTLE CHICAGO NEW YORK

Invest in California...Buy

SELECTED IRRIGATION BONDS

Yielding 5 to 6% income free of Federal Tax. Secured by the richest farm lands in the State. They increase in value as California grows.

MORRIS-NOBLE CO.

Successors to J. R. Mason & Co.

532 SUN FINANCE BUILDING, VAndike 4890, LOS ANGELES, CAL.

LOGAN & BRYAN

MEMBERS NEW YORK STOCK EXCHANGE

636 South Spring Street

Biltmore Hotel Beverly Hills Hotel Guaranty Bldg. Hollywood

Head Office, 42 Broadway, New York

PASADENA LONG BEACH CORONADO SAN DIEGO SANTA BARBARA SANTA BARBARA BILTMORE—ARROWHEAD SPRINGS—PALM SPRINGS

E. F. HUTTON & CO.

MEMBERS NEW YORK STOCK EXCHANGE

643 S. SPRING STREET

Ambassador Hotel 6406 Hollywood Blvd. 545 So. Olive St.

Head Office, 61 Broadway, New York

PASADENA SAN DIEGO SAN FRANCISCO OAKLAND DEL MONTE SAN JOSE

Bonds

Firestone Cotton Mills Guar. 5s

Fontana Power 6s

Hotchkiss Redwood 6s

Hobbs, Wall & Co. 6s

FIRST SECURITIES COMPANY

OWNED BY THE STOCKHOLDERS OF THE LOS ANGELES-FIRST NATIONAL TRUST & SAVINGS BANK

ORDERS MAY BE PLACED AT ANY OFFICE OF THIS BANK

Pacific-Southwest Bank Bldg. Los Angeles Telephone VAndike 2361

DOUGLAS L. SKELLY CO. INC.

1002 VAN NUYS BLDG. TR. 2329

Hollywood Guaranty Bldg. GR. 1187

Government, Municipal and Corporation Bonds

HUNTING A ROOM? —See Times Want Ads

MOTOR LEADER RENEWS CLIMB

(Continued from Twelfth Page)

vanced 2 points or so. Except for a jump of 42 points in Japanese yen to a new high at 47.63 cents, there were no changes of importance in the foreign exchange market. Most rates ruled a shade lower, sterling cables quoted around $4.88 3-16.

Commodity markets ruled higher. Distant wheat options advanced more than a cent a bushel on reports of abandonment of acreage in the winter area. A similar gain in corn was inspired by the large decline in visible supply. Cotton advanced 4 to 14 points, and coffee rallied 26 to 30 points. Sugar prices held steady.

Four More Days To Register!

Grain Futures Sharply Up on Bullish News

CHICAGO, March 26. (AP)—Unfavorable weather and crop reports from the winter wheat belt, with forecast for freezing temperatures to follow rain and snow in the Central West, brought in aggressive buying of futures today and prices advanced readily. The finish was about the top with net gains of ⅛@1⅝c. Corn gained 1@1⅜c, oats ¼@½c, and rye ⅝@1c.

The general run of crop reports on winter wheat from the Central West was decidedly bullish, and the outlook shows no improvement despite the recent wet and warm weather. No rain fell in Kansas over the week end and high winds prevailed in parts of that State and in Oklahoma, and the trade was apprehensive of damage. New crop months showed the most strength, with some selling of May and buying of July by commission houses.

With weather conditions the dominating influence in the wheat market, price changes were rather rapid at times. Early there was selling on the rain in Nebraska and on the weakness in Liverpool, but these factors were quickly forgotten when strong commission house buying appeared. Selling against offers was a factor in checking the upturn in the May, but in the new crop months, the sellers of offers were forced to protect themselves.

Export demand at the seaboard was much slower with sales of 250,000 bushels in all positions for the day. It was claimed that the pool sold 8,000,000 to 9,000,000 bushels low grades last week. Visible supply decreased 637,000 bushels for the week, and is 68,660,000 bushels against 50,321,000 bushels last year. Liverpool closed unchanged to ⅜d lower, with Winnipeg ¼@⅞c higher; Buenos Aires unchanged to ⅛c higher and Rosario unchanged to ½c lower.

Wet weather over the belt, and a decrease of 1,388,000 bushels in the domestic visible supply led to aggressive buying of corn futures which carried the May above $1 and closed the market at the top. Offerings were not large, although there was selling by longs and by holders of offers on the upturn. Total visible is now 44,115,000 bushels against 48,330,000 bushels last year. Nothing was heard of export demand. Local spot basis was ⅛c higher to 2c lower. Buenos Aires and Rosario closed unchanged.

Oats market was unsettled, and held within a range of ⅜@⅝c for the active deliveries, closing firm with other grains and on the less favorable weather for seeding. Short coverings was in evidence in rye which found offerings small. There was a little export business put through at the seaboard.

An easier tone was on in provisions early on large receipts and 10c decline in hogs. Strength later was on buying due to the better showing in corn and cottonseed oil and buying by eastern interests. Selling was by warehouse men and packers. At the close there were net gains of 5c on lard with short ribs unchanged and bellies 5@7½ higher.

RANGE OF PRICES

Wheat—	Open.	High.	Low.	Close.
March	1.40	1.40⅝	1.39¾	1.40⅛
May	1.38⅞	1.40⅝	1.38⅞	1.39⅞
July	1.36	1.37⅞	1.36	1.37⅝
Sept.	1.33¾	1.35⅛	1.33¾	1.35⅛
Corn—				
March	.97	.98⅛	.97	.98⅛
May	.98⅞	1.00¼	.98⅞	1.00⅛
July	1.01⅛	1.03	1.02⅛	1.02⅞
Sept.	1.02¾	1.04	1.02¾	1.04
Oats—				
March	.57⅛	.57⅞	.57¾	.57⅞
May	.56¾	.57⅞	.56¾	.57⅛
July	.51¼	.51¾	.51¼	.51½

WINNIPEG WHEAT

May	1.40⅞	1.41⅞	1.40⅝	1.41⅝
July	1.42¼	1.43	1.42⅝	1.42⅞
Oats—				
May	.68½	.69	.68½	.68⅞
July	.65¼	.65½	.65¼	.65½

CASH GRAINS

Wheat: No. 3 red, 1.62; No. 1 hard winter, 1.42@1.44; No. 2 hard winter, 1.41⅜; No. 3 hard winter, 1.39; No. 4 hard winter, 1.35; No. 1 mixed, 1.39½@1.41.

Corn: No. 3 mixed, 96¼@97; No. 6 mixed, 86½@87; No. 2 yellow, 1.02⅛; No. 5 yellow, 86@88; No. 2 white, 1.00@1.00⅛; No. 6 white, 87; sample grade, 74@86.

Oats: No. 1 white, 61¾@62¼; No. 2 white, 60@62½; No. 3 white, 56¾@61; No. 4 white, 56¼@60¾; sample grade, 52½@59.

NEW YORK GRAINS

NEW YORK, March 26. (AP)—Wheat: Spot, firm; No. 1 dark northern spring, c.i.f. New York, all rail, 1.55⅝; No. 2 hard winter, f.o.b. New York, all rail, 1.56⅝; No. 2 mixed durum, do., nominal; No. 2 Manitoba, do., to arrive, 1.66⅝, in bond.

Corn: Spot, firm; No. 2 yellow, c.i.f. New York, all rail, 1.20¼; No. 3 yellow, do., 1.15¾.

Oats: Spot, firm; No. 2 white, 70.

PROVISIONS

CHICAGO, March 26. (AP)—

Lard—			
March	11.30	11.50	11.50
May	11.80	11.70	11.80
July	12.10	12.00	12.10
Ribs—			
May	....	....	11.40
July	11.65	11.65	11.65
Bellies—			
March	....	....	12.50
May	12.72	12.70	12.72
July	13.00	13.00	13.00

POULTRY PRICES

(Quotations corrected daily by Los Angeles Produce Exchange.)

No. 1—Hens, White Leghorns, under 3¼ lbs.	.20
No. 2—Hens, Leghorns, 3¼ to 4 lbs.	.20
No. 3—Hens, Leghorns, 4 lbs. and up	.20
No. 4—Hens, colored, 4 lbs. and up	.28
No. 5—Broilers, 1 to 1½ lbs.	.30
No. 6—Broilers, over 1½ to 2¼ lbs.	.33
No. 7—Fryers, Leghorns, 2¼ to 3 lbs	.33
No. 8—Fryers, colored, 2¼ to 3 lbs.	.35
No. 9—Roosters, soft bones, 3 lbs. and up	
No. 10—Stags	.33
No. 11—Old roosters	.18
No. 12—Ducklings, Pekin, 3½ lbs. and up	.12
No. 13—Ducklings, 3½ lbs. and up, other than Pekin	.22
No. 14—Old Ducks, 3½ lbs. and up	.22
No. 15—Geese	.16
No. 16—Young Tom turkeys, 13 lbs. and up	.25
No. 17—Young Tom turkeys, dressed, 12 lbs. and up	.34
No. 18—Hen turkeys, 8 lbs. and up	.38
No. 19—Hen turkeys, dressed, 7 lbs. and up	.34
No. 20—Old Tom turkeys	.35
No. 21—Old Tom turkeys, dressed	.30
No. 22—Small hen turkeys, under 8 lbs.	.33
No. 23—Small Tom turkeys, under 13 lbs.	.15
No. 24—Squabs, light and heavy	.15
No. 25—Old pigeons, per dozen	.40
No. 26—Capons, less than 8 lbs.	
No. 27—Capons, 8 lbs. and up	.30
No. 28—Rabbits, 2½ to 4 lbs.	.35
No. 29—Rabbits, 4½ to 5 lbs.	.15
No. 30—Rabbits, over 5 lbs.	.11
	.05

Los Angeles Times

COMPLETE NEW YORK STOCK EXCHANGE REPORT

NEW YORK, March 26. (AP)—Following is the complete closing list of today's transactions in stocks on the New York Stock Exchange:

—1928— High.	Low.	Div.	Stocks—	Sales.	High.	Low.	Last.	Net chg.	Closing bid.
80	72	....	Abitibi Power & Paper	200	78½	77⅝	78½	+ ⅞	78
109¾	98	....	Abraham & Straus	700	103⅝	103	103⅝	+ ⅝	102
311¼	195	6	Adams Express	300	279	275	275	—5	270
98½	93	5	Adams Express pfd	300	98½	98½	98½	+ ¾	98½
14½	11	....	Advance Rumley	200	12⅝	12⅝	12⅝	— ⅛	12½
[illegible]									
9¼	5⅝	....	Duluth S. S. & At. pfd	200	6½	6¼	6½	+ ⅛	6
65½	53½	4	Dunhill International	6,800	69⅝	67⅝	69⅝	+3⅝	69⅝
378¾	310	13⅓b	Du Pont de Nemours	4,500	395	386¼	395	+11½	395
135¼	115	6	Do. Deb.	500	120⅝	120	120	....	120
173¾	163	8b	Eastman Kodak	2,400	171¾	168	171⅝	+3½	171
[illegible]									
28⅜	28	⅜	Niagara Falls Pow. pfd	100	28	28	28	— ⅛	27⅝
[illegible]									
34¼	22	....	Wilson & Co.	1,500	24½	22	24½	+2	24⅜
77⅝	66	....	Wilson & Co. "A"	500	13¾	13½	13¾	+ ⅛	13½
194	176¼	5	Wilson & Co. pfd	700	28	27½	28	+ ½	27⅝
39½	28	....	Woolworth Co.	700	70	69⅞	69⅞	— ⅛	69
91	69	2	Worthington P. & M.	3,800	188⅝	185⅝	187	+1⅞	186½
79½	69¾	3½b	Wright Aero	100	29⅛	29⅛	29⅛	....	29½
			Wrigley, Jr. (Wm.)	9,700	90⅝	87⅛	90	+3	89⅝
				400	77⅞	76	76	—1¼	75½
75	70	5b	Yale & Towne Mfg.	x32,500	70	68½	70	+ ⅞	68⅝
36½	27¾	....	Yale & Towne Rts.	5,200	1⅝	1½	1⅞	....	....
93⅝	87⅝	7	Yellow Truck & Coach.	9,600	34¼	33⅜	34⅛	+ ⅞	34
104	85¼	5	Do. 7s pfd	100	92¼	92¼	92¼	— ⅞	92
			Youngstown Sh. & Tb.	400	89¾	88½	89	— ⅛	89

x—Ex-dividend. xr—Ex-rights. o.l.—Odd lot. a—Plus extras. b—Including extras. d—Partly stock. f—2½% quarterly in common stock. h—Paid last year. k—Payable in stock. n—Payable 1-40 of a share in Class A stock quarterly.

Total sales—4,176,200 shares; previous day, 2,028,300; week ago, 3,015,700; year ago, 1,986,400; January 1 to date, 171,904,300; year ago, 115,462,300; two years ago, 129,859,600.

CLEARINGS, [illegible]

[illegible]

ODD LOTS

We have a special department for handling orders in less than 100 share amounts.

CALL TRINITY 8111

For late quotations on all listed and unlisted securities.

Inquiries Invited

Toole-Tietzen & Co.

LOS ANGELES

TAX EXEMPT SECURITIES YIELDING ATTRACTIVE RATES

District Bond Company

SUITE 901 TITLE INSURANCE BLDG. TELEPHONE METROPOLITAN 0024

DEPENDABLE BROKERAGE SERVICE

Dunk-Harbison Co.

803 Haas Building

Members L. A. Stock Exchange

Today's best Investment

PALOS VERDES ESTATES

Have you a PROMOTION problem in organizing your company or interesting investors in your project?

Our Corporation Service ... organizing companies ... them to security laws; prospectuses; originating plans and advertising ... selecting and ... salesmen; furnishing ... fices and full co-operation ... plete Corporation Service.

Before organizing ... your plans ... on us.

California Corporation ... 340-48 Roosevelt Bldg. ... Largest Co. of kind ... (Los Angeles, ... San Francisco ...)

TUESDAY MORNING

NEW YOR[illegible]

NEW YORK, March 26. [illegible]

Notice t[o]

NEW GIBRA[LTAR] MINE[S]

We take ple[asure] the opening ... fices in the ... located in ... Building, S... Streets.

The manage... tion of all o... ried on from ...

Any and all ... by the Stoc... poration ma... quest to the ...

New Gibraltar ... FINANCIA[L] ... 7th ... Los ...

Ret... but no...

YEARS ag... a few ... Edison. Th... came his way ... them. Stead... pendent inc... he is no long... a job. This ... California E... helped thou... others, it ha... in the plans ... stockholders ... tant place. ... for it in you...

SOUTH... EDISO[N] Owned ... Edison Bldg., 3rd and ...

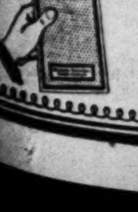

This li[ttle booklet] tells a ... reques...

Name...

Addre[ss]...

NEW YORK CURB STOCKS

NEW YORK, March 26. (AP)—The [illegible] of establishing new high [illegible] was resumed in the curb [illegible] Monday after the week-end [illegible]. Led by motors, chain [illegible] and a few specialties, the [illegible] group moved skyward 1 [illegible] points and held most of the [illegible]. Utilities again were strong. [illegible] renewed buying of pipe [illegible] a wide advance, which [illegible] the oils a bit in sympathy. [illegible] was the broadest in mar[illegible] history, with dealings in 691 [illegible] and stock issues as compared [illegible] on December 28, 1927.

[illegible] motor sales apparently were [illegible] in sympathy with motor [illegible] on the "big board." Auburn [illegible] advanced 9 points to a new [illegible] of 138. Caterpillar Tractor, [illegible] Timken Detroit Axle, De[illegible] Motor Bus and Pines Winter[illegible] A also were lifted to new [illegible], while Marmon, Brock[illegible] Wire Wheel, Yellow Taxi and [illegible] others made smaller gains.

[illegible] Stores again led the ad[illegible] of the chain stores, soaring [illegible] points net to a new high at 485. [illegible] Solvents and Chemical [illegible] preferred and Monsanto Chem[illegible] Works both were at new highs, [illegible] rising 4 points. Gains of [illegible] points were recorded by Case-in, Sheaffer Pen, Firestone Tire, Libby Owens, Ruberoid and Tubize Art Silk.

Initial trading brought heavy demand for Curtiss Aero Export, which closed at 32 1-4 after opening at 31 and reaching top at 32½. Canadian Marconi again accounted for more than half the trading, but closed unchanged at 6 5-8. Marconi of London made a small gain.

General improvement in the outlook for the petroleum industry created increased demand for oils and pipe lines. Buckeye Pipe Line moved up 4 points to a new high at 71. Imperial Oil closed nearly 3 points higher and International Petroleum about 2. Vacuum, Humble and a few of the Standard Oils sagged.

A few utilities, such as Central and Southwest Utilities, Massachusetts Light and United Light and Power A rose 2 to 10 points to new high ground.

The closing price is omitted when same as the low, and both low and close when same as the high

Stocks—	(Sales in Hundreds)	High	Low	Close
Acetol Prod. A....	1	30¼	....	....
Acme Steel	2	85½	85	85½
Aero Supply A....	1	17½	....	....
Do. B	4	13⅛	13	....
Ala. Gt. So. Ry.pf.	2	174¼	....	....
Allison Drug A ...	1	16½	....	....
Alpha Port. Cem.	1	89¾	....	....
Alum. Co. Am. ...	4	126¼	125½	126¼

Notice to Shareholders

NEW GIBRALTAR CONTROLLED MINES COMPANY

We take pleasure in announcing the opening of our principal offices in the City of Los Angeles, located in the Financial Center Building, Seventh and Spring Streets.

The management and the direction of all operations will be carried on from this office.

Any and all information desired by the Stockholders of this corporation may be secured on request to the secretary.

H. C. STIMLER,
Vice President & General Manager

New Gibraltar Controlled Mines Company
FINANCIAL CENTER BLDG.
7th and Spring Sts.
Los Angeles, Calif.

Retired... but not Through

YEARS ago, he started investing a few dollars monthly in Edison. Then other opportunities came his way, and he was ready for them. Steadily, surely his independent income grew, until now he is no longer wholly dependent on a job. This is one way Southern California Edison Preferred has helped thousands of Californians; others, it has helped in other ways; in the plans of 115,000 customer-stockholders it has found an important place. May there not be a place for it in your plans?

SOUTHERN CALIFORNIA
EDISON COMPANY
Owned by Those it Serves
Edison Bldg., 3rd and Bdwy., Los Angeles - FAber 7121

Have You Your Copy?

This little booklet, "In the Plans of 109,000 People," tells a story interesting to everybody. Send free on request. Use this coupon.

T-11

Name ____________

Address ____________

ODD LOTS

We have a special department for handling orders in less than 100 share amounts.

CALL
TRINITY 8111
For late quotations on all listed and unlisted securities.

Inquiries Invited

Toole-Tietzen & Co.
Member
Los Angeles Stock Exchange
Wire Connections to All Principal Markets
509 Van Nuys Bldg.
LOS ANGELES Phone TR. [illegible]

TAX EXEMPT SECURITIES
YIELDING ATTRACTIVE RATES
District Bond Company
SUITE 901
TITLE INSURANCE BLDG.
TELEPHONE
METROPOLITAN
0024

DEPENDABLE
BROKERAGE
SERVICE

Dunk-Harbison Co.
602 Haas Building
219 West 7th Street
TR. 2571
Members L. A. Stock Exchange
San Diego Office
618 J. D. Spreckels Bldg.
Main 9033

Today's best Investment

PALOS VERDES ESTATES

information
Lane Mortgage Bldg. VA 2481

Have you a
PROMOTION
problem in organizing your company or interesting investors in your project?

Our Corporation Service includes organizing companies; conforming them to security laws; preparing prospectuses; originating sales plans and advertising campaigns; selecting and equipping stock salesmen; furnishing interview offices and full co-operation; a complete Corporation Service.

Before organizing or deciding your plans you are invited to call on us.

California Corporation Service
340-48 Roosevelt Bldg.—7th & Flower
Largest Co. of kind in Los Angeles
(Los Angeles, New York, Chicago, San Francisco and San Diego)

MARKET AVERAGES

NEW YORK, March 26. (Exclusive)—Today's stock range, as compiled by the New York Times:

	High.	Low.	Last.
25 railroads	120.99	119.34	120.26
25 industrials	264.82	260.52	262.87
50 stocks	192.86	189.93	191.56

NET CHANGE

25 railroads	+ .68
25 industrials	+ .82
50 stocks	+ .75

BONDS

		Net Change. Day.	Month.	Year.
40 issues	92.99	— .01	+ .77	+1.96

Yearly range fifty stocks:

*1928	192.86	Mar.	173.13	Feb.
1927	185.47	Oct.	156.82	Jan.
1926	142.35	Dec.	109.63	Mar.
1925	136.21	Dec.	61.18	Mar.
1924	107.29	Dec.	82.26	Apr.
1923	95.25	Mar.	77.15	Oct.
1922	93.06	Oct.	66.21	Jan.
1921	78.13	May	56.35	June
1920	94.87	Apr.	62.70	Dec.
1919	99.58	Nov.	68.78	Jan.
1918	86.16	Nov.	64.12	Jan.
1917	93.46	Jan.	67.47	Dec.

*High for year to date.

NEW YORK, March 26. (AP)—Today's market averages, as compiled by the Associated Press:

STOCKS

	20 Industrials	20 Railroads
Monday	193.99	146.64
Saturday	193.16	145.71
Week ago	90.64	146.55
Year ago	148.92	136.91
High, 1928	193.99	142.64
Low, 1928	178.84	138.36

Total stock sales, 4,176,200 shares.

BONDS

	Monday	Saturday
Ten first grade rails	97.93	97.98
Ten secondary rails	100.28	100.37
Ten public utilities	98.45	98.35
Ten industrials	101.97	101.78
Combined average	99.66	99.62
Combined month ago	99.47	....
Combined year ago	97.38	....

Total bond sales (par value.) $11,415,000.

Finn.Ind.Bk. 7s '44	5	101	100⅞	....
First Bohem Gl. Wks. 7s '57	6	90¾	90¼	90¾
Ger. Con.Mun.7s'47	12	99⅞	99¼	99⅞
Guantan.W.R.R. 6s	6	93⅜	....	....
Hamburg El. 7s'35	1	101⅛	....	....
HanoverSt.Cred. 6s	6	96	....	....
Irish Free St. 5s'60	3	97	....	....
IsarcoHyd.El. 7s'52	1	93	....	....
Jugo Slav. Mtg. Bk. 7s '57	59	88½	88	88½
Lombard Elec. 7s'52	7	98⅜	98¼	....
Do. 7s	4	96½	96¼	97½
MansfieldM.&S.7s'41	1	102½	....	....
MedellinColomb. 8s	12	102¼	....	....

Four More Days To Register!

BOSTON STOCKS

Quotations yesterday on the Boston Stock Exchange, furnished by Logan & Bryan:

Four More Days To Register!

STANDARD OILS

(Furnished by E. A. Pierce & Co., 518 West Sixth street.)

CHICAGO STOCKS

(Furnished by Logan & Bryan)

	Sales	High	Low	Close
Do. rites	7,800	2 5-16	2⅛	2¼
Mont. Ward	100	142⅛	139½	142⅛
Hines	3,700	76	72¼	76
Q R S	600	69	68	68
Sears Roebuck	31,700	120	98½	110
Stewart Warner	1,600	90	89½	89⅞
Swift	90	129½	129⅜	129½
Do. Int.	1,200	29½	28⅝	28⅞
U. S. Gypsum	1,700	71⅝	69½	71
Wrigley	250	77	77	77
Zenith Radio	4,700	62½	59⅞	62¼
Bonds—				
Bloomington 6s	1	98½	98½	98½
Un. Svc. 6s	4	99¾	99¾	99¾
Chicago Ry. ctfs.	1	84	84	84
Do. 5s B	1	44⅝		
Houst. Gulf 6½s	1	115½	115¼	115¼
Un.Pub.Ut. 6s'47	2	101	101	101

BADGER A FRIEND OF MAN

The badger, Taxidea taxus, formerly ranged from Ohio to the Pacific, and from the Saskatchewan to Mexico. Its good offices in destroying harmful rodents is little appreciated, and it is fast disappearing in most parts of its range. Its skill as a burrower, which explains its prowess as a rodent hunter, is extraordinary.—[Nature Magazine.

SAN FRANCISCO

SAN FRANCISCO, March 26. (AP)—Strength and activity throughout the entire industrial list, in which several new high records were established, featured trading on the San Francisco Stock Exchange.

Caterpillar Tractor led the advance, opening 3⅛ points above Saturday's close at 70⅞, a new high, profit-taking caused a reaction to 68¼, where renewed buying lifted the stock to 70¼ at the close. This represents a new gain of 3¼ points on sales of 21,700 shares. Atlas Diesel Engine closed at 42, a new peak, and the high of the day, rising 3 points. California Ink registered a new top at 41¼, closing up a point at 40½. Paraffine ranged from 104¾ to 102½, closing at 103, gaining ½. Zellerbach closed ¾ higher at 51⅝. California Cotton Mills fluctuated between 142 and 138. Magnavox changed hands at 1.32½. Roos Brothers was under a heavy accumulation, advancing to 37⅞, a new high, closing up 2⅜ at 37⅜. I. Magnin moved up ½ to 25.

Pacific Lighting hit a new peak at 85 on strong buying, closing at 84⅞, rising 1⅝ points. Federal Brandes spurted to 33½ and closed at 32⅞, up ¾, on a turnover of 16,445 shares. Pacific Gas lost ¾ to 47¼.

Bancitaly Corporation reached 190⅛ and reacted to 187¾, off 1¼ points. Bank of Italy rallied to 294⅜, closing at 291½, down ½. American Company sold off from 138⅞ to 137½.

Major oils continued moderately active and closed around the previous close.

Total sales: Bonds, $17,000; stocks, 136,746 shares of $8,932,453 market value.

BONDS

Sales—		Bid	Asked
4	Nat. Co. Cal. 6s. '35	25¼	25⅝

STOCKS

Sales		Bid	Asked
3506	American Trust Co.	137	137½
......	Anglo-Cal. Trust Co.	..	440
150	An.-Lon. P. Nat. Bk.	230½	233
5100	Bancitaly Corp.	187½	187¾
30	Bank of Cal., N. A.	310	315
3095	Bank of Italy	291½	292
10	Calamba Sugar com.	115	125
200	California Copper	225	250
880	Calif. Cot. Mills com.	137	138
......	California Pack. Crp.	74⅛	74½
......	California Pet. com.	25½	26
21700	Caterpillar Tractor	70⅛	70½
......	Crocker First Natl.	395	400
395	Dairy Dale "A"	27⅛	27½
2700	Do. "B"	26¼	26½
110	E. B. Water 'A' pfd.	97¼	98
......	Fageol Motors pfd.	6	7
1325	Do. com.	400	490
17255	Federal Brandes	32⅞	33
438	Foster & Kleis. com.	15⅞	16
106	G. W. Power pfd.	104¼	104⅜
10	Haiku F.&P. (Free)	26½	28
15	Hale Br. Stores, Inc.	28¼	28½
......	Haw. Coml. & Sugar	52½	52¾
100	Hawaiian Pineapple	46⅞	47½
150	Home F. & M. Ins.	45	46½
1160	Honolulu Cons. Oil	35⅝	36⅛
......	Humboldt Bank	..	520
......	Hutch. Sugar Plant.	13	15
255	Langendorf Bak. 'A'	15⅛	15½
5	L. A. G.&E. pfd.	109½	110
1265	Magnin, I., com.	24⅞	25
25	Nor. Am. Inv. pfd.	102½	..
75	Do. com.	108	109
880	Pac. G.&E. 1st pfd.	28¼	28½
70	P. Lt. Corp. 6s pfd.	104½	106
10130	Do. com.	84⅞	85
......	Pacific Oil	115	125
20	Pacific T.&T. pfd.	122⅛	124
25	Do. com.	150	151
2375	Paraffine, Inc., com.	103	103½
5200	Richfield Oil	31½	31⅝
......	Roos Bros. pfd.	101	..
5675	Do. com.	37⅜	37½
......	S. J. L.&P. pr. pfd.	116½	..
290	Schlesinger "A" com.	26	26¼
145	Shell Union Oil com.	25½	25¾
......	Sher. & Clay pr. pfd.	97½	98½
10	Sperry Flour Co. pfd.	..	102
50	Do. com.	64½	65
......	Southern Pacific	122	123
15	Spring Valley Water	105½	106
3100	Standard Oil of Cal.	55⅝	55⅞
25	Telephone Inv. Corp.	30⅞	..
450	Union Oil Associates	48	48¼
4000	Union Oil of Cal.	48⅝	49
......	Union Sugar com.	8	8⅝
......	W. Fargo B.&U. Tr.	302	325
75	W. Amer. Fin. pfd.	108	109
1215	Yel. & Checker Cab	11⅛	11¼
6700	Zellerbach Corp.	51¼	51½

BANK NOTES, COINS

Current buying rates, corrected daily by the International Banking Department of the Bank of Italy National Trust & Savings Association. (Rates quoted per 100 units.)

Country.	Notes.	Gold.	Silver.
Australia	481.00	480.00	380.00
Belgium	13.75	18.00	7.00
Canada	99.50	98.00	93.00
Denmark	26.55	25.50	18.00
England	482.00	482.00	400.00
Holland	40.17	39.25	30.00
Germany	23.65	23.50	9.00
Greece (new)	....	18.00	7.00
France	3.80	18.00	7.00
Italy	5.15	18.00	7.00
Japan	46.25	48.50	32.00
Norway	26.45	25.50	18.00
Spain	16.60	18.00	10.00
Sweden	26.60	25.50	18.00
Switzerland	19.10	18.00	7.00

OUR REAL ESTATE TRUST CERTIFICATES
ARE EXCEPTIONALLY WELL SECURED
MATURE SERIALLY
6 Months to 5 Years
DENOMINATIONS $1000 $500 $100
Yield 7% Payable Quarterly
GUARANTEED
By a corporation and an individual showing about $3,000,000 net worth
Backed by our 34 years' experience.
Investors Security Co.
BONDS
708 Pacific-Southwest Bank Bldg.
Sixth and Spring—MUtual 8394

Diversified Investment

BUY on convenient payments an 8 SHARE UNIT of selected New York Stock Exchange listed stocks on the same plan used by many of the most conservative investors.

Send for our letter describing this investment

[*Ask about our loan plan on acceptable listed and non-listed stocks*]

STOCK & REALTY ASSURANCE CORP.
FINANCIAL CENTER BLDG.
704 So. Spring St. LOS ANGELES Telephone TRinity 6729

7% Sound Individual First Lien Trust Deeds 8%
Send for latest list
TORRANCE FINANCE CO.
1224 Security Title Insurance Bldg. Phone TRinity 1347

8% FIRST MORTGAGE BONDS
$500, $1000 and $5000 DENOMINATIONS
Interest Quarterly. Send for Circular
AMERICAN MORTGAGE CO.
net to you 1049 So. Hill St. WEstmore 9131

Merrill, Lynch & Company
MEMBERS NEW YORK, CHICAGO, DETROIT, CLEVELAND STOCK EXCHANGES
411-414 I. N. VAN NUYS BLDG. PHONE TRinity 6811

ARE YOU PLANNING TO BUILD?
Times Want Ads will help you find a suitable site

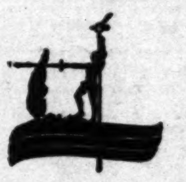

He told his friends—"only millionaires can buy in Bel-Air"

HE WAS SO SURE of that that he would not even drive through BEL-AIR. But when his next-door neighbor bought a beautiful estate there for $17,500, he became interested. Later he went out to BEL-AIR and talked casually with one of the sales representatives at the gate. He still had his doubts and did not give his name (nor was he asked for it), but he did ask about prices and other matters that showed more than a passing interest. That first visit was followed by others. In a word, this man who believed only millionaires were able to buy in BEL-AIR, now is convinced that that is a fallacy because he is the owner of a fine bit of acreage at less than $17,500—the price his friend had paid. And so undoubtedly it is with scores of others who have an impression that BEL-AIR is a domain of millionaires. There are beautiful estates and there are millionaires in BEL-AIR; but there are many others who have modest homes made beautiful by careful planning and judicious expenditures. There is a very nice homesite adjoining the golf links that consists of three-quarters of an acre, that may be had for $12,500. There is a great variety of home sites both as to size, outlook and topography. Our sales representative will be very glad to courteously tell you about BEL-AIR. We will send you a beautifully illustrated booklet without obligation.

Bel-Air
BUSINESS ADMINISTRATION BUILDING
10601 CHALON ROAD, BEL-AIR, LOS ANGELES
TELEPHONE OXFORD 1175

THE WAY TO BEL-AIR: *Drive west on Beverly Boulevard from Beverly Hills to the gateway of Bel-Air.*

FOR SALE
LINCOLN MTG. COM.
363 Shares, .68

40	International Indem. New	Bid
250	West. Bldg. & Investment	$ .25
6	Consolidated Realty	Bid
73	Moreland Truck Com.	1.25
175	Moreland Truck Pfd.	3.25
20	Eureka Petroleum	Bid
20	Magnolia Spring Water	71.00
10	Garner Royalties	8.25
200	Standard Engineering	.75
700	Walklin Petroleum	.18
10	Moline Riviera	62.00
24	West. Auto Parts Pfd.	Bid
$2000	Embassy Apts. 7's, 32	92.50

WANTED
BELLVIEW OIL
NAVAJO OIL
SOUTHERN GLASS
DURANT (all issues)
PICKWICK
WEST. AUTO SUPPLY
MONOLITH
RAMSEY COMSTOCK GOLD
L. A. LUMBER PRODUCTS
S. W. STRAUS BONDS
Our Unlisted Quotations Broadcast Daily Over KNX, 4:30 p. m.
Get Our Prices Before Trading.
Akin-Lambert Co
"A Complete Brokerage Service"
515-17 L. A. Stock Exchange Bldg.
639 So. Spring St.
VanDike 1071

CASH ADVANCED
On any good security immediately. We charge 7% per annum interest, whether loan is for 3, 6 or 12 months.
We have loaned hundreds of thousands of dollars to thousands of persons in Southern California.
We buy, sell and quote or loan on any active listed or unlisted security in this or other markets. Prompt personal service.
J. A. MacDOUGALL and Co.
Stocks—Bonds—Loans
704 South Spring Street.
LOS ANGELES CALIFORNIA

WE WILL SELL:
UNITED REPUBLIC
2000 Shares @ 21c

20	Western Air Mail Express	Bid
100	Samson Tire & Rubber	$ 4.75
10	L. A. Income Prop. Units	72.50
10	Moline Bond & Mtge.	72.50
200	Vellecito Mining	.85
5	Whittiers	Bid
2000	Sandburg	.10½
10	Moline Riviera	65.00
25	Lasker Pfd.	32.50
10	Twin Bells	76.00
2000	Fidelity Oil	.45

WE WILL BUY:
LASKER PFD.
25 Shares @ $21.50
PICKWICK
200 8% Pfd. @ $8.50
200 7% Pfd. @ 7.75

West. Ref. U.	78.00	Pac Am. Bk.	90.00
Bellview	4.25	Linc. Mtg.	Mkt.
Whittiers	22.50	David. 50-50	12.00
Mono. Pfd.	9.62½	Mono. Com.	15.75
Twin Bells	75.00	Samson Tire	4.25

A. L. JAMESON & CO.
Members L. A. Stock Exchange
Suite 737 Security Building
FAber 4499 TUcker 3028

For Sale (Subject)
L. A. INCOME PROPERTIES
10 Units @ $72.50

8	Capital Finance Units	Bid
5	4-Wheel Hydraulic Brake	$120.00
100	Great Republic Life Ins.	14.00
10	Amalgamated Oil Royalties	35.00
32	Lasker Finance Pfd.	32.50
16	Lasker Finance Com.	6.00

WANTED
S. W. STRAUS BONDS (ALL ISSUES)
Jonathan Club 2nd 7s
So. Calif. Edison

Monolith	Star Motors
Owl Drug Pfd.	Samson Tire
Durant	Daley's, Inc.
L. A. Gas	Capital Finance
Foster & Kleiser	Hayes Hunt
Pickwick	Western Auto

BOB FEINSTEIN & Co.
703 Lane Mortgage Bldg
8th and Spring
VA2878 VA5909 TU1602

...Our Weekly Market Letter
Contains Current Data on Bank of Italy
Copy Mailed Upon Request
MEMBER LOS ANGELES STOCK EXCHANGE
WAGY & BENCHLEY
STOCKS & BONDS
315 STOCK EXCHANGE BLDG
TR 5975

ALL LOCAL STOCKS SOLD, QUOTED LOANS ON ACCEPTABLE SECURITIES
Leonards & Company
728 S. Spring, Los Angeles

We are interested in offerings:
IDAHO
NEVADA
GENERAL OBLIGATION
MUNICIPALS.
J. E. EDGERTON CO.
532 Subway Terminal Bldg.
Phone MU. 0493

LOS ANGELES EXCHANGE

Merchants, California and First National Banks Run Upward on Speculative Rumors

Bank stocks, in spite of official denials of merger negotiations, soared to new record heights, far above Saturday's close, on the resumption of the week's trading yesterday on the Los Angeles Stock Exchange. The aggressive movement began Saturday when rumors were first circulated. Other divisions of the list moved up fractionally, particularly the unlisted division with Caterpillar Tractor and Pacific Lighting featuring new peaks.

Los Angeles-First National was the outstanding leader of bank trading and on an unprecedented demand advanced 7 points to a new high of 145, and later closed at 142 3-4. California Bank jumped 20 points to a peak of 170, while Merchants' National leaped 19 to a top of 172. They closed at 167 and 170, respectively. Security Trust and Savings moved to a high of 506 and closed firm at 505. Rights of the Los Angeles-First National sold to a peak of 4.60 and closed at 4.55 for a net gain of 95 cents. Bank of Italy and Bancitaly were each off 1 point to 291 and 187 3-4, respectively.

Pacific Lighting was the most active trader in the unlisted division and moved to a new top of 85 1-2 and closed at 85 1-4, up 1 1-2. Caterpillar Tractor advanced 4 3-4 points for a new record price of 70 3-4.

Richfield led the oil group and continued to sell up to its recent high level and added 1-8 to Saturday's close to 31 3-4. Richfield preferred sold up 1-4 to a new high of 27 1-4. Union Oil and Union Associated lost 1-2 and 7-8, respectively to close at 49 and 48. Republic Petroleum dropped 4 cents to 40. Globe Grain featured the industrials with a gain of 1 point to a new record of 98. Pacific Clay Products sold up a point to its previous record figure of 33 3-4.

1928 Range Low.	High.	Div. per Sh.		Sales.	High.	Low.	Last.	Net Change.	Closing Bid.
			INDUSTRIALS						
81	98	6.00	Globe G.&M. cm. 6s	60	98	97	98	+ 1	98
27	33¾	2.25	Pacific Clay Prod.	550	33¾	32½	33½	+ 1	33½
25	28	2.00	Weber Showcase	25	25	...	...	......	....
			PUBLIC UTIL.						
104½	109½	6.00	L. A. G.&E. pfd.	17	109	...	...	......	109
26½	28¼	1.50	Pac. G.&E. 1st pfd.	22	28¼	28	28	......	28
..	..	2.00	Do. com.	...	...	...	...	......	47¾
..	..	6.00	S.J. L.&P. p. pfd. 6s	...	...	...	...	......	104
109	113½	7.00	Do. 7s pfd.	45	110	...	...	......	110
..	..	2.00	S. C. Ed. orig. pfd.	...	...	...	...	......	48½
28¾	29¼	1.75	Do. 7s pfd.	108	29¼	29	29	— ¼	29
26	26⅞	1.50	Do. 6s pfd.	460	26¾	...	...	......	26¾
24¼	24⅝	1.37½	Do. 5½s pfd.	197	24⅝	...	...	......	24⅝
43⅞	48	2.00	Do. com.	1,132	47¼	47	47	— ⅜	47
182½	210	....	*Do. rites	2,206	205	200	205	......	205
25½	28	1.50	So. Cal. Gas 6s	100	27½	...	...	......	....
107	110½	7.00	So. Co. Gas 7s pfd.	38	110	...	...	......	109¾
			MISCELLANEOUS						
138	198½	2.24	Bancitaly Corp.	2,548	189⅞	187	187¾	— 1	187½
105	109⅞	7.00	Bdwy. Dept. St. pfd.	34	107⅛	...	...	......	105
..	..	.20	*L. A. Investment	...	...	...	...	......	225
150	200	7.00	Mortgage Guar. Co.	2	190	...	...	......	....
110	110½	8.00	Pac. Fin. pfd. 'S' A.	11	110½	...	...	......	....
104½	105	8.00	Do. pfd. 'S' B.	10	105	...	...	......	104½
..	..	....	Pacific National Co.	...	...	...	...	......	131
8	8½	....	Lincoln Mtg. pfd.	200	8½	...	...	......	8½
			BANK STOCKS						
239¾	298	6.00	Bank of Italy	673	295	291	291	— 1	291
126	170	4.00	California Bk., new	2,117	170	160	167	+17	167
..	..	16.00	Citizens' National	...	...	...	...	......	535
..	..	18.00	Farm. & Merc. Nat.	...	...	...	...	......	465
103⅜	145	4.48	L. A. 1st Nat. Bank	10,449	145	139	142¾	+ 4¾	142½
300	460	....	*Do. rites	22,670	460	450	455	+95	440
140	172	....	Merch. Natl., new	1,715	172	160	170	+17	160
50	55	....	Nat. City, L. A. new	20	55	...	...	......	52
..	..	....	Pacific National Bk.	...	...	...	...	......	140
487½	506	16.00	Sec. Tr. & Sav. Bk.	172	506	505	505	......	504
250	260	7.00	Un. Bk. & Tr., L. A.	55	257½	256	256	......	255
			OIL STOCKS						
36	60	....	*Bolsa Chica	6,070	50	...	...	......	50
..	..	....	Gilmore Oil	...	...	...	...	......	5
125	140	.40	*Holly Dev. Co.	500	127½	...	...	......	125
..	..	....	*Midway Northern	...	...	...	...	......	24
..	..	....	*Oceanic Oil	...	...	...	...	......	70
3	45	....	*Republic Petroleum	30,100	44	40	40	— 4	40
23¾	32¼	1.00	Richfield Oil com.	4,625	31⅞	31½	31¾	+ ⅛	31¾
23⅞	27¼	1.75	Do. pfd. w.w.	287	27¼	...	...	+ ¼	27¼
16½	22	....	Rio Grande Oil com.	906	19	18	19	......	19
24¼	26¾	1.40	Shell Union com.	60	25¼	25½	25½	......	25
53⅝	56½	2.50	Standard Oil of Cal.	1,851	56⅛	56	56	— ⅛	56
42⅜	51	2.00	Union Oil Cal.	695	49¼	49	49	— ½	48
41¾	50⅛	2.00	Union Oil Associates	445	48	...	...	— ⅞	47⅞
8½	12	....	*U. S. Royalties	5,000	12	...	...	......	11
			MINING STOCKS						
..	..	....	*Big Jim, Inc.	...	...	...	...	......	30
1½	5	....	*Black Range	5,000	2½	...	...	......	2½
..	..	....	*Boundary Cone	...	...	...	...	......	3½
7	20	....	*Comstock Silver	30,000	11	10½	11	+ 2	11
2	7	....	*Gold Dust	4,000	3½	...	...	+ ½	3
..	..	....	*Gold Ore	...	...	...	...	......	13
3	23	....	*New Gibraltar	17,000	23	22	23	+ 3	23
2½	4	....	*North Star Mining	10,000	3½	...	...	+ ½	3½
2	2½	....	*San Francisco Gold	1,000	2	...	...	......	2
11	47	....	*Sunnyside Cons.	11,000	22	...	...	......	22
..	..	.08	*Tom Reed	...	...	...	...	......	32
2½	8	....	*United American	15,000	6	...	...	+ ½	5½
1	4	....	*Virginia Lou	35,000	4	3½	3½	+ ½	3
3	7	....	*Western Apex	2,000	4	...	...	......	4
			UNLISTED STOCKS						
101	107½	7.50	Barker Bros. pfd.	10	107	...	...	......	107
..	..	7.00	Central Investment	...	...	...	...	......	98
..	..	....	Electric Prod. com.	...	...	...	...	......	101
100	110	8.00	L. A. Bilt. Units	10	110	...	...	......	110
..	..	....	Pac. Indemnity Co.	...	...	...	...	......	161
73½	85½	....	Pac. Lt. com., new	5,645	85½	84½	85¼	+ 1½	85
18⅝	20¼	....	Pan-Amer., Western	12	19	...	...	......	....
50	54¾	1.50	Zellerbach Pap. com.	100	52	...	...	......	51
25¼	25⅝	....	Cal. Pet. cert.	10	25⅝	...	...	— ⅛	25⅝
53¼	70¾	1.40	Caterpillar Tractor	2,185	70¾	68¼	70¾	+ 4¾	70½
23½	24½	....	Richfield pfd.	400	24½	...	...	— ¼	24½
230	259½	5.00	Security Bank	400	255	251	...	......	251

BONDS

Sales—		High.	Low.
5000	Good. T.&R. 5½s, '31	100¾	....
500	L. A. G.&E. 6s, '42	110	....
10000	L. A. Ry. 1st M. 5s, '38	97⅛	....
10000	Pac. Elec. Ry. 5s, '42	98⅝	....
6000	Pac. G.&E. 4½s, '57	99¾	....
10000	Richfield Oil 6s, '41	101	....
9000	So. Cal. Ed. 5s, '51	103⅝	103½
5000	Do. 5s, '52	103⅝	....

*—Prices in cents.

SALT LAKE MINES

SALT LAKE CITY (Utah) March 26. (Exclusive)—Closing quotations:

Alta Con.	.02½	Lehi Tintic	.01½
Park Bing.	.25½	Lynn Big Six	.03½
Alta Test	.05	Mammoth	1.50
Bullion	.00⅝	Mason Valley	1.25
Big Hill	.15	Mich. Utah	.04
Black Metals	.07½	Mount. View	.04
Cent. Eureka	.00½	New Quincy	.74
Cedar Talisman	.02	North Lily	6.10
Col. Rexall	.06½	N. Standard	.09¾
Comb. Metals	.04	Opohongo	.00½
Colo. Con.	.15	Ohio Copper	.75
Crown Point	.09	Park Utah	10.37½
Cardiff	.62	Prince Con.	.02
Chief Con.	3.60	Price Mining	.00¾
Daly	.09	Provo	.34
Emma Silver	.00⅝	Rico Arg.	.54
Emp. Mines	.11	So. Std.	.10
Eureka Mines	.02	Syndicate	.00¼
E. Cr. Point	.02	Silv. K. Coal	10.42½
Eur. Bullion	.60	Silv. K. Con.	1.50
Eureka Lily	1.77½	Silver Shield	.59
Gold Chain	.05	Tar Baby	.02¾
Galena	.00¼	Tintic Std.	13.50
Howell	.02	Utah Con.	.02
Iron King	.60	West Gold	.02
Keystone	.32½	West Toledo	.02
Kennebec	14	Walk. Mining	.74
		Zuma	.05¾

Four More Days To Register!

LIBERTY BONDS

(Quotations in dollars and thirty-seconds, furnished by the bond department, Bank of Italy N. T. & S. A.)

	Bid.	Asked.	Yr. ago.
First 3½s	101-9	101-12	100-26
First 4¼s	102-25	102-28	103-9
Third 4¼s	100-13	100-15	101-3
Fourth 4¼s	103-16	103-18	103-30
Treasury 4¼s	115-22	115-25	113-28
Treasury 4s	110-22	110-25	108
Treasury 3¾s	108	108-4	105-14
Treasury 3⅜s	103	103-4	

United States Treasury Notes and Certificates of Indebtedness

Issue.	Rate.	Maturity.	Bid.	Asked.
TJ '28	3¼%	June 15, '28	99-30	100
TD2 '28	3¼%	Dec. 15, '28	99-29	99-31
TD '28	3¼%	Dec. 15, '28	99-29	99-31
TM '29	3⅜%	Mar. 15, '29	99-30	100
A 30-32	3½%	Mar. 15, '32	99-30	100
B 30-32	3½%	Sept. 15, '32	99-30	100
C 30-32	3½%	Dec. 15, '32	99-30	100

Four More Days To Register!

WOOL MARKET

BOSTON, March 26. (AP)—Current buying in the wool market is dull. Medium grade domestic wools are not available for immediate delivery and demand for 64s and finer grades is developing very slowly, comprising mostly the Arizonas, with occasionally sample orders for territory and western-grown lines. Imports of foreign combing greasy at Boston last week included more than 3,000,000 pounds of 64s and finer Australian wools and more than 1,500,000 pounds of New Zealand wools of 48s-50s and lower grades out of a total of 5,500,000 pounds of this class entered.

LONDON, March 26. (AP)—The wool sales were continued today, with offerings of 10,107 bales, of which 9000 were sold. Home traders were the principal buyers and prices ruled unchanged throughout. The auctions will close the 29th inst.

FLAXSEED MARKET

MINNEAPOLIS (Minn.) March 26. (Exclusive)—May flaxseed closed 2.19.

Duluth: Flaxseed showed strength, despite light offerings. May and July closed 1¼c up: flaxseed on track, 2.21¼@2.31¼; to arrive, 2.21¼@2.26¼; May, 2.23¼; July, 2.23½.

NAVAL STORES

SAVANNAH, March 26. (AP)—Turpentine firm, 55½; sales, 165; receipts, 47; shipments, 203; stock, 8523.

Rosin firm; sales, none; receipts, 258; shipments, 383; stock, 58,866.

Quote: B, 7.50; D, 7.80; E, 8.25; F, 8.40; G, 8.50; H, 8.60; I, 8.65; K, 8.70; M, 8.75; N, 9.20; WG, 9.30; WW, X, 10.00.

COFFEE MARKET

[Furnished by E. F. Hutton & Co.]

	Open	High	Low	Close
May	14.65	14.90	14.59	14.88
July	14.11	14.42	14.11	14.35
September	13.75	14.00	13.70	13.92
December	13.48	13.78	13.48	13.66

PRODUCE MARKET

(By U. S. Bureau of Markets)

Trading was generally good yesterday morning. Artichokes were weaker. Asparagus held steady under heavier receipts. Cabbage and cauliflower showed little change. Fresh Mexican eggplant and peppers were slightly stronger. New potatoes brought slightly higher prices. Squash was weaker. Other lines showed little change over Saturday.

APPLES—Northern, Yellow Newtowns, unclassified, best, 4.50@4.75; few green, 5.00; poorer, 3.50@4.25 per cwt.; Yucaipa, Delicious, 5.50@6.00 cwt. Idaho and Utah Jonathans, combination grade baskets, best, mostly 2.50; best, unclassified, 6.00 cwt.; Delicious, unclassified, large, 7.50@8.00; baskets, combination grade, large, 3.25@3.40; Romes, combination grade, 2.25@2.40 basket; unclassified, 5.00@5.50 cwt. Idaho: Winesaps, unclassified, 5@5½c pound; Washington: fancy Jonathans, 180s-216s, 2.25@2.75; few 2.85@3.00 box; C grade, 2.25; Delicious, extra fancy, 3.75@4.25; Rome Beauties, extra fancy, 2.85@3.00; fancy, small, 2.60@2.75. Winesaps, extra fancy, large, 3.40@3.60; fancy, 198s-216s, 2.00@2.50. Spitzenburg, fancy, small and large, 2.75@3.25; extra fancy, 3.00@3.50.

ARTICHOKES—Central California, 48s-60s, best, mostly 2.50@2.75; few, 3.00; poorer, 2.00@2.50.

ASPARAGUS—Central California, green, mostly 12@14; white, 8@11; Imperial Valley, mostly 12@14; local, mostly 15@17; few fancy, 18@19 per pound.

BANANAS—Mostly 4½@5 per pound.

BEANS—San Diego, Kentucky Wonders, few 28@32 per pound.

BRUSSELS SPROUTS—Central California, best, 10@12; fair, 8@9 pound; poor lower.

BUNCHED VEGETABLES—Per dozen bunches: Beets, 25@30; turnips, 20@25; carrots, 30@35; parsley, 12½@15; spinach, 20@30; radishes, 20@30; mustard greens, 20@25; green onions, 10.

CABBAGE—Local, 1.25@1.50 per crate.

CAULIFLOWER—San Diego, best mostly 1.25 per field crate.

CELERY—Local, 2.25@2.50 crate, Chula Vista, mostly around 3.00 crate. San Diego, poor to ordinary, 1.75@2.75 cwt.

EGGPLANT—Mexico, best, 10@12; poorer, low as 6@8 per pound.

GRAPEFRUIT—Imperial Valley, 64s-80s, 4.50@5.50; 100s, 4.25@5.00. Coachella Valley, 100s, 5.25; 64s-80s, 5.25@5.75. Arizona, seedless, 64s-80s, 5.00@5.50; 100s, 4.75@5.00.

LEMONS—Southern, loose pack, best, large size, 3.00@3.25; medium size, 2.50 box.

LETTUCE—Imperial Valley, 4-dozen, 2.50@2.75; 5-dozen, mostly 2.00@2.25; 6s, best, 1.75@2.00; poor, slimy, all sizes lower.

ONIONS—No sales reported Saturday.

ORANGES—Southern, special packs, 100s, 3.75@4.00; 126s, 4.25@4.75; 150s, 4.75@5.00; 216s, 5.25@5.75.

PEAS—Central California, local, Imperial Valley, mostly 7@10; few, 11@12; poorer, 3½@5 per pound.

PEPPERS—Mexico, Bell, best, 12@14; fair, 8@10; poor, 5@7 per pound.

POTATOES—New stock: San Diego, British Queens, large, 5@5½; No. 2s, 2½@4 per pound. Carlot sales Saturday: Oregon, sacked Burbanks, 1 car, 1.90; combination pack, 1 car, 1.65. Nevada, sacked Netted Gems, ordinary, 1 car, 1.20; 1 car, 1.35 sack. Idaho, sacked Russets, U. S. No. 1, too few sales to establish market.

RHUBARB—Local, boxes, cherry, 1.00@1.10. Crimson, 60@90. Northern, strawberry, 2.25@2.75 box; cherry, 1.50@1.75 box; flats, 1.00@1.05.

SQUASH—Italian, best, 1.50@1.75 lug; summer, best, 2.25@2.50.

STRAWBERRIES—Imperial Valley, 12-basket trays, 1.75@2.00; few, 2.25.

SWEET POTATOES—Merced, Jerseys, 6.50 cwt. Oklahoma, bushel baskets, Nancy Halls, 2.40@2.50. Arkansas, bushel hampers, Nancy Halls, 2.50@2.65; baskets, 2.40@2.50; crates, 2.50@2.60. New Mexico, baskets, 2.60@2.65. Tennessee, Nancy Halls, baskets, 2.65.

TANGERINES—All districts, 5@7; few fancy, 8 per pound.

TOMATOES—Mexico, green and turning, wrapped, large, best, mostly 2.50@3.00; few fancy, 3.50@4.00; medium, 2.25@2.50 lug; poorer, lower. Loose, best, 10@14 pound; poor, 7@9 pound.

METAL MARKETS

NEW YORK, March 26. (AP)—Copper steady; electrolytic, spot and futures, 14⅛.

Tin easy; spot and futures, 53.00.

Iron steady; No. 2, f.o.b. Eastern Pennsylvania, 20.00; No. 2, f.o.b. Buffalo, 16.50@17.00; No. 2, f.o.b. Alabama, 16.00.

Lead steady; spot, New York, 6.00; East St. Louis, 5.80@5.82.

Zinc steady; East St. Louis, spot and futures, 5.72@5.75.

Antimony, 9.87.

Quicksilver, 122.00.

DAILY EASTERN CITRUS MARKETS

[By the Associated Press]

CARLOT SHIPMENTS

SOUTHERN CALIFORNIA	Oranges.	Lemons.
March 23	243	35
March 24-25	353	56
Season to date	13,545	2,415
Last season to date	16,391	3,718
CENTRAL CALIFORNIA		
March 23	5	1
March 24-25	11	5
Season to date	5,840	283
Last season to date	4,867	240
NORTHERN CALIFORNIA		
March 23	0	0
March 24-25	0	0
Season to date	659	94
Last season to date	489	102

Florida shipments today were reported as follows by the government: March 24, oranges, 70 cars; grapefruit, 101 cars; mixed citrus, 34 cars; March 25, oranges, 2 cars; grapefruit, none; mixed citrus 1 car.

Heavy offerings of California citrus on auction today developed somewhat easier and lower prices for Navel oranges at most points. Lemons also appeared a bit off.

The following table shows the price range for Navels:

Market.	NAVELS Graded above choice.	Choice.	LEMONS Graded above choice.	Choice.
New York	4.65@6.50	4.25@5.45	5.10@5.90	4.50@4.95
Boston	4.20@6.35	5.15@5.85	4.20@5.45	......
Chicago	4.55@6.70	4.80@5.90	5.60@5.80	4.55@4.60
Cleveland	5.15@6.30	5.35	5.10@5.30	4.30@4.60
Cincinnati	5.95	5.10@5.60	6.40	6.05
Philadelphia	5.50@6.35	5.15@5.40	5.80	4.85
Pittsburgh	4.85@6.20	5.30@5.50	4.75@5.70	4.00@4.90
St. Louis	5.55@5.65	4.10@5.15	5.25@5.60	4.10@5.60
Baltimore	5.45@5.90	......	......	......
Detroit	5.45@5.95	4.80@5.40	5.25	4.35

Prices by size on Sunkist brands were reported to the California Fruit Growers' Exchange, shippers, as follows:

Brand and District—	80s	100s	126s	150s	176s	200s	216s	250s	288s	324s	360s
NEW YORK—											
Fidelity, Glendora	4.85	4.75	5.05	5.75	6.45	6.10	5.75	5.80	5.50	4.75	...
Lotus, Upland	4.50	4.85	5.25	6.05	6.60	6.50	6.25	5.95	5.55	...	...
Kenilworth, Riverside	5.00	5.25	5.35	6.15	6.70	6.55	6.25	6.30	...	...	...
BOSTON—											
Highway, Narod	...	4.25	5.00	5.60	5.90	6.10	6.15	6.15	5.75	5.25	...
Paul Neyron, La Verne	...	4.35	5.15	5.55	5.95	6.30	6.25	6.25	6.30	...	...
CHICAGO—											
Kenilworth, Riverside	...	5.10	5.35	5.95	6.40	6.65	6.65	...	...	...	...
Rey, Mission	...	4.60	5.15	5.65	6.00	6.30	6.30	6.80	6.80	5.75	...
PHILADELPHIA—											
Moose, Upland	4.40	4.90	5.55	5.65	5.85	6.10	6.05	6.15	5.75	5.00	...
DETROIT—											
Golden Rule, Riverside	4.10	4.60	5.06	5.75	6.00	6.50	6.45	...	...	...	...
PITTSBURGH—											
Highway, Narod	...	4.50	5.05	5.80	6.15	6.40	6.40	6.55	6.15	5.80	...
CLEVELAND—											
Athlete, Claremont	3.65	4.60	4.90	5.65	6.15	6.20	6.00	6.15	6.20	5.95	...
ST. LOUIS—											
Blue Globe, Riverside	4.25	4.75	5.25	5.70	6.25	6.50	6.45	...	...	...	...

Florida market conditions Saturday were reported by the United States Bureau of Agricultural Economics as follows: ORLANDO, March 24—Weather warm, clear; demand oranges moderate; market steady; carloads f.o.b. usual terms, 250s larger Valencias, U.S. No. 1, 5.00@5.50; choice, 4.50@4.75.

Florida citrus sales today were reported as follows:

CINCINNATI—Six cars oranges, 5.00; two cars grapefruit, 3.85.

CLEVELAND—Two cars oranges, 4.70; one car Valencias, 5.70; five cars grapefruit, 3.95.

DETROIT—One car oranges, 4.95; two cars grapefruit, 5.20.

ST. LOUIS—Two cars grapefruit, 2.20.

PHILADELPHIA—Thirteen cars Valencias, 6.05; one car oranges, 5.55; nine cars grapefruit, 4.25.

BALTIMORE—Four cars Valencias, 5.55; one car grapefruit, 2.85.

BOSTON—One car oranges, 5.55; eight cars Valencias, 5.70; seven cars grapefruit, 4.85.

Carlot sales averages received by the California Fruit Growers' Exchange on its own brands and by the Associated Press on others follow:

BOSTON—Twenty-one cars oranges, four cars lemons sold. Market lower Navels; lower lemons.

NAVELS

Brand, grade and district—	Avg.
Pet, SD, Sunkist, San Dimas	5.85
Stork, SA, Sunkist, Clamenot	5.70
Jameson, Q, Sunkist, Corona	5.45
Violet, DM, Sunkist, Monrovia	5.70
Jasmine, DM, Red Ball, Monrovia	5.25
Princess, Q, Sunkist, Corona	5.95
Highway, SA, Sunkist, Narod	5.65
La Verne Beauties, LAV, Sunkist, La Verne	6.35
Paul Neyron, LAV, Sunkist, La Verne	6.05
Mupu, VCE, Sunkist, Santa Paula	5.30
South Montain, VCE, Red Ball, Santa Paula	5.15
Red C, COV, Sunkist, Covina	5.70
Black Crusader, ACG, Sunkist, Azusa	5.70
Parrot, SA, Sunkist, Pomona	5.56
Volunteer, SA, Sunkist, N. Pomona	5.60
Glendora Home, GF, Sunkist, Glendora	5.55
Orchard, NATO, first, Riverside	6.15
Gold Buckle, GBA, fancy, East Highlands	6.00
Standard, NATO, second, Riverside	5.75
Glenrosa, SOI, fancy, Riverside	4.20
Black Crusader, ACG, Sunkist, Azusa	5.75
Green Crusader, ACG, Red Ball, Azusa	5.55
Highway, SA, Sunkist, Narod	5.75
Pueblo, SA, Sunkist, Pomona	5.60
Optima, OK, Sunkist, Alta Loma	5.85
Red Hussar, OK, Red Ball, Alta Loma	5.35
Airship, FC, Sunkist, Fillmore	5.85
MISCELLANEOUS	
Southland Beauties, Ruby Bloods, halves, Corona	2.50
Justrite, Ruby Bloods, halves, Corona	2.20
Highway, Ruby Bloods, halves, Narod	2.50
Highway, Ruby Bloods, Narod	5.20
LEMONS	
Alta Loma Blue, OK, Sunkist, Alta Loma	5.45
Veritop, SD, Sunkist, Hillgrove	5.40
Kellogg, Casa Blanca	4.20
Tryme, Casa Blanca	4.20
Homer, Q, Sunkist, Corona	5.30

PHILADELPHIA—Ten cars oranges, one car lemons sold. Market opened easier, strong demand oranges; strong higher lemons.

NAVELS

Brand, grade and district—	Avg.
Moose, OK, Sunkist, Upland	5.75
Prongnorn, OK, Red Ball, Upland	5.15
Glendora Heights, GF, Sunkist, Glendora	5.70
Evolution, GF, Red Ball, Glendora	5.25
Phoenix, OK, Sunkist, Upland	5.50
Queen Bee, Q, Sunkist, Corona	5.80
Royal, Q, Red Ball, Corona	5.25
Parrot, SA, Sunkist, Pomona	5.55
Red Riding Hood, SD, Sunkist, Charter Oak	5.75
Hesperides, SD, Red Ball, Charter Oak	5.20
Jameson, Q, Sunkist, Corona	5.70
La Verne Beauties, LAV, Sunkist, La Verne	6.35
Paul Neyron, LAV, Sunkist, La Verne	6.05
Queen Bee, Q, Sunkist, Corona	5.80
Queen Bee, TI, Q, Sunkist, Corona	5.95
Royal TI, Q, Red Ball, Corona	5.40
Golden Quality, E. Highlands	5.50
Bouquet, E. Highlands	4.75
LEMONS	
Whittier, WD, Sunkist, Whittier	5.80
Pico, WD, Red Ball, Whittier	4.85

DETROIT—Eight cars Navels, one car lemons sold. Market doing better Navels, unchanged lemons.

NAVELS

Brand, grade and district—	Avg.
Braeside, RIV, Red Ball, Arlington	4.80
Golden Rule, RIV, Sunkist, Riverside	4.54
Golden, RIV, Red Ball, Riverside	5.40
Golden Rule, RIV, Sunkist, Riverside	5.95
Pueblo, SA, Sunkist Pomona	5.65
Athlete, SA, Sunkist, Claremont	5.65
Stork, SA, Sunkist, Claremont	5.75
San Antonio Blue, SAO, fancy, Ontario	5.90
San Antonio Red, SAO, choice, Ontario	5.30
San Antonio Blue, Special	4.90
MISCELLANEOUS	
San Gorgonia Homosassas, Highland	5.20
Good Taste Homosassas, Highland	4.95
Golden Rule tangerines, halves, Riverside	2.55
LEMONS	
Shmrock, NO, Sunkist, Placentia	5.25
Caledonia, NO, Red Ball, Placentia	4.35

ST. LOUIS—Eight cars oranges, two cars lemons sold. Market higher oranges, unchanged lemons.

NAVELS

Brand, grade and district—	Avg.
Blue Globe, RIV, Sunkist, Riverside	5.55
Red Globe, RIV, Red Bll, Riverside	5.15
Lake Hemet, RIV, Red Ball, Hemet	4.10
Trail, DM, Sunkist, Lamanda Park	5.65
Canyon, DM, Red Ball, Lamanda Park	5.05
Century, THP, choice, Redlands	5.12
MISCELLANEOUS	
Boy Blue seedlings, Duarte	5.10
Marigold seedlings, Duarte	5.00
Chess, Duarte	4.66
Boy Blue, Valencias, Duarte	6.00
Marigold Galenvias, Duarte	5.23
Boy Blue St. Mikes, halves, Duarte	2.50
Marigold St. Mikes, halves, Duarte	2.16
Red Globe seedlings, Riverside	4.65
Blue Globe seedlings, Riverside	5.45
Lake Hemet St. Mikes, halves, Hemet	1.85
Silvergate Med Sweets, El Cajon	5.30
Dependable Med Sweets, El Cjon	4.70
Silvergate St. Mikes, El Cajon	4.90
Dependable St. Mikes, El Cajon	4.60
Trail Budded oranges, Lamanda Park	5.30
Canyon Budded oranges, Lamanda Park	4.65
LEMONS	
Zenith, WD, Sunkist, Whittier	5.25
Paragon, WD, Red Ball, Whittier	4.65
Three Star, WD, Sunkist, Whittier	5.60
Two Crown, WD, Red Ball, Whittier	5.00
Dependable, SDF, El Cajon	4.10
Dreadnaught, SDF, Standard, El Cajon	4.35
El Cajon, SDF, non-Sunkist, El Cajon	4.80
Grossmont, SDF, non-Red Ball, El Cajon	4.65
Cuyamaca, SDF, El Cajon	4.55

CLEVELAND—Eight cars oranges, two cars lemons sold. Market unchanged Navels, bidding draggy; lower lemons.

NAVELS

Brand, grade and district—	Avg.
Athlete, SA, Sunkist, Claremont	5.65
La Verne Beauties, LAV, Sunkist, La Verne	6.25
Paul Neyron, LAV, Sunkist, La Verne	5.95
Begonia, LAV, non-Red Ball, La Verne	5.25
Blue Globe, RIV, Sunkist, Riverside	5.15
La Verne Beauties, LAV, Sunkist, La Verne	6.30
Paul Neyron, LAV, Sunkist, La Verne	6.00
Begonia, LAV, non-Red Ball, La Verne	5.50
Gavilan, RIV, Sunkist, Arlington	5.95
Pet, SD, Sunkist, San Dimas	6.00
Heart of Gold, SB, Sunkist, Highgrove	5.30
Gold Buckle, GBA, fancy, E. Highlands	6.00
Belt, GBA, choice, E. Highlands	5.35
LEMONS	
Diplomat, CDCO, first, Corona	5.10
Envoy, CDCO, second, Corona	4.30
Fallbrook, SDF, Sunkist, Fallbrook	5.30
Hermosa, SDF, Red Ball, Fellbrook	4.60

NEW YORK—Fifty-one cars oranges, seven cars lemons sold. Market lower, good demand prevailing prices Navel oranges, weakening at close; steady choice lemons lower; good demand prevailing prices balance.

NAVELS

Brand, grade and district—	Avg.
Lotus, OK, Sunkist, Upland	5.85
Monogram, OK, Red Ball, Upland	4.90
Kenilworth, RIV, Sunkist, Riverside	6.15
Fontana Girl, SB, Sunkist, Fontana	5.75
Fountain of Gold, SB, Red Ball, Fontana	5.20
Pinnacle, TI, OK, Sunkist, Upland	5.60
Phoenix, TI, OK, Sunkist, Upland	5.55
Bear, OK, Sunkist, Ontario	5.30
Mupu, VCE, Sunkist, Santa Paula	5.35
South Mountain, VCE, Red Ball, Santa Paula	4.90
Stag, ACG, Sunkist, Azusa	5.35
Moose, OK, Sunkist, Upland	5.50
Pronghorn, OK, Red Ball, Upland	5.15
Red Fox, OR, Sunkist, Riverside	4.70
Homer, Q, Sunkist, Corona	5.70
Camel, Q, Red Ball, Corona	4.75
Quail, OK, Sunkist, Cucamonga	5.25
Victor, DK, Sunkist, Etiwanda	5.60
Crest, OK, Red Ball, Etiwanda	4.75
Sweetheart of the Orange, RH, Sunkist, Crown Jewel	5.20
Superfine, RIV, Sunkist, Prenda	5.70
Quality, ST, Sunkist, Ojai	5.40
Campfire, ST, Red Ball, Ojai	4.75
Heart of Gold, SB, Sunkist, Highgrove	5.40
Black Crusader, ACG, Sunkist, Azusa	5.40
Green Crusader, ACG, Red Ball, Azusa	4.25
Homer, Q, Sunkist, Corona	5.30
Homer, Q, Sunkist, Corona	5.00
Camel, Q, Red Ball, Corona	4.70
Fidelity, OK, Sunkist, Glendora	5.25
Sparton, ACG, Red Ball, Glendora	4.95
Blue Globe, RIV, Sunkist, Riverside	5.85
Swastika, RIV, Red Ball, Highgrove	5.30
Mahala, TI, SB, Sunkist, Highgrove	6.40
Swstika, TI, RIV, Red Ball, Highgrove	5.75
La Verne Beauties, LAV, Sunkist, La Verne	6.50
Paul Neyron, LAV, Sunkist, La Verne	5.95
Pinnacle, OK, Sunkist, Upland	6.00
Trail, DM, Sunkist, Lamanda Park	5.90
Canyon, DM, Red Ball, Lamanda Park	5.60
Crafton Special, RH, Sunkist, Mentone	5.75
Red Fox, OR, Sunkist, Riverside	5.55
Moose, OK, Sunkist, Upland	5.70
Pronghorn, OK, Red Ball, Upland	5.20
Gavilan, RIV, Sunkist, Arlington	5.40
Truth, RIV, Sunkist, Arlington	5.65
Highway, SA, Sunkist, Narod	5.80
O How Good, DM, Sunkist, Duarte	5.50
Cotton Tail, DM, Red Ball, Duarte	5.70
Golden Cross, RIV, Sunkist, Upland	5.20
Greenspot, RH, Sunkist, Greenspot	5.35
Duarte Beauties, DM, Sunkist, Duarte	5.20
Young America, DM, Red Ball, Duarte	4.90
La Verne Beauties, LAV, Sunkist, La Verne	6.40
Paul Neyron, LAV, Sunkist, La Verne	6.30
Orchard, NATO, first, Riverside	6.30
Standard, NATO, second, Riverside	5.60
Quail, OK, Sunkist, Cucamonga	5.70
Flyer, OK, Red Ball, Cucamonga	5.25
Optima, OK, Sunkist, Alta Loma	5.80
Red Hussar, OK, Red Ball, Alta Loma	5.20
Royal Knight, RH, Sunkist, Redlands	4.85
Victoria, RIV, Sunkist, Casa Blanca	5.65
Gold Buckle, GBA, fancy, E. Highlands	6.15
Sweetest Yet, THP, fancy, Redlands	6.15
Century, THP, choice, Redlands	5.25
Glenrosa, SOI, fancy, Riverside	4.30
Glenivy, SOI, choice, Riverside	3.70
Everybody's, RH, Sunkist, Highland	4.95
Cosmos, RH, Red Ball, Highland	5.20
Trail, DM, Sunkist, Lamanda Park	5.90
Canyon, DM, Red Ball, Lamanda Park	4.85
Lotus, OK, Sunkist, Upland	5.90
Monogram, OK, Red Ball, Upland	5.00
Quality, ST, Sunkist, Ojai	5.20
Campfire, ST, Red Ball, Ojai	4.20
Victoria, RIV, Sunkist, Casa Blanca	5.70
Highway, SA, Sunkist, Narod	5.50
Phoenix, OK, Sunkist, Upland	5.75
Bear, OK, Sunkist, Ontario	4.50
Bearcat, OK, Red Ball, Ontario	4.95
MISCELLANEOUS	
Lotus Sweets, Upland	3.25
Kenilworth, Rubi Bloods, halves, Riverside	3.00
Majesty, tangerines, halves, Upland	2.60
Highway Ruby Bloods, Narod	5.45
Highway Ruby Bloods, halves, Narod	2.65
Sun Bloods, Greenspot	2.80
Moon Bloods, Greenspot	4.75
LEMONS	
Silver Bowl, VCE, Sunkist, Ortonville	5.50
Silver Cord, Red Ball, Ortonville	4.80
Silver Moon, ST, Sunkist, Mission	5.20
Evening Star, ST, Red Ball, Mission	4.60
Silvergate, SDF, Sunkist, El Cajon	5.40
Dependable, SDF, Red Ball, El Cajon	4.60
Trail, DM, Sunkist, Lamanda Park	5.35
Canyon, DM, Red Ball, Lamanda Park	4.95
Glendora, GF, Sunkist, Glendora	5.80
Goodwill, GF, Red Ball, Glendora	4.95
Trail, DM, Sunkist, Lamanda Park	5.90
Canyon, DM, Red Ball, Lamanda Park	4.80
Diplomat, CDCO, first, Corona	5.30
Envoy, CDCO, second, Corona	4.20

CHICAGO—Thirty-two cars oranges, five cars lemons sold. Market slightly lower, good demand prevailing prices oranges; about steady lemons.

NAVELS

Brand, grade and district—	Avg.
Kenilworth, RIV, Sunkist, Riverside	6.00
Peasant, RIV, Red Ball, Riverside	5.20
Rey, ST, Sunkist, San Fernando	5.20
Splendor, ST, Sunkist, Mission	5.20
Evening Star, ST, Red Ball, Mission	5.20
Red Mule, THP, fancy, Redlands	5.20
San Antonio Special, SAO, fancy, Redlands	5.95
Aurora, THP, fancy, Redlands	5.20
San Antonio Red, SAO, choice, Redlands	5.60
Club, EMO, choice, Los Angeles	5.30
Punch, EMO, fancy, Los Angeles	5.60
Halfmoon, CMB, fancy, Redlands	4.55
Golden Gate, Redlands	3.70
Glendora Home, GF, Sunkist, Glendora	6.25
Monopole, GF, Red Ball, Glendora	5.45
Cream, SB, Sunkist, Rialto	4.80
Aster, SB, Red Ball, Rialto	4.50
Queen Bee TI Q, Sunkist, Corona	6.00
Royal TI Q, Red Ball, Corona	5.40
Mahala, RIV, Sunkist, Highgrove	5.90
Swastika, RIV, Red Ball, Highgrove	5.75
La Verne, LAV, Sunkist, La Verne	5.90
Paul Neyron, LAV, Sunkist, La Verne (TI)	6.50
Upland King, OK, Sunkist, Upland	5.35
Golden King, OK, Sunkist, Upland	5.75
Upland ueen, OK, Red Ball, Upland	5.20
ictoria, RIV, Sunkist, Casa Blanca	5.95
Gavilan, RIV, Sunkist, Arlington	5.65
Mupu, VCE, Sunkist, Santa Paula	5.05
South Mountain, VCE, Red Ball, Santa Paula	5.25
Airship, TI, FC, Sunkist, Fillmore	4.80
Alamo, TI, Sunkist, Fillmore	2.60
Quality, ST, Sunkist, Ojai	5.20
Rey, SDF, Sunkist, San Fernando	5.90
Red C, COV, Sunkist, Covina	6.00
Cougar, COV, Red Ball, Covina	4.15
La Verne Beauties, LAV, Sunkist, La Verne	6.70
Paul Neyron, LAV, Sunkist, La Verne	6.35
Golden Cross, OK, Sunkist, Upland	6.40
Old Baldy, OK, Sunkist, Upland	6.60
Victoria, RIV, Sunkist, Casa Blanca	5.95
Kenilworth, RIV, Sunkist, Arlington	5.85
Superfine, RIV, Sunkist, Prenda	6.05
Red Ridinghood, SD, Sunkist, Charter Oak	5.20
Royal Knight, RH, Sunkist, Redlands	5.60
San Luis, RH, Sunkist, Bryn Mawr	5.83
Cleopatra, RH, Red Ball, Bryn Mawr	5.25
Everybody's, RH, Sunkist, Highland	5.10
MISCELLANEOUS	
Kenilworth Ruby Bloods, Riverside	5.95
Peasant Ruby Bloods, Riverside	5.45
Luxury Ruby Bloods, Redlands	5.20
San Luis Malta Bloods, Bryn Mawr	5.65
Everybody's St. Mikes, Highland	4.85
Cosmos St. Mikes, Highland	5.10
Cream seedlings, Rialto	5.85
Aster seedlings, Rialto	4.75
Queen Bee Ruby Bloods, halves, Corona	2.75
Royal Ruby Bloods, halves, Corona	2.25
Mahala Med. Sweets, Highgrove	5.45
Victoria, St. Mikes, Casa Blanca	2.65
Sunflower Ruby Bloods, Bloomington	5.55
Goldenrod Ruby Bloods, Bloomington	5.15
Sunflower Sweets, Bloomington	5.40
LEMONS	
Pre, WD, Sunkist, East Whittier	5.60
Puttercup, WD, Red Ball, East Whittier	4.55
La Habra, NO, Sunkist, La Habra	5.80
Bengal, NO, Red Ball, La Habra	4.60
Bear, OK, Sunkist, Upland	5.75
Wonderland, SDF, Sunkist, Escondido	5.85
Hiddendale, SDF, Red Ball, Escondido	4.75
Visalia, CC, Lemon Cove	3.85
Just as Good, CC, Standard, Lemon Cove	3.45
Cosmos, RH, Red Ball, Highland	4.00

PITTSBURGH—Thirteen cars Navels, two cars lemons sold. Market higher oranges and lemons.

NAVELS

Brand, grade and district—	Avg.
Protector, RH, Red Ball, Crown Jewel	5.35
Phoenix, OK, Sunkist, Upland	5.60
Red C, COV, Sunkist, Covina	4.90
La Verne Beauties, LAV, Sunkist, La Verne	6.10
Paul Neyron, LAV, Sunkist, La Verne	6.00
Regonia, LAV, non-Red Ball, La Verne	4.80
Redlands Red, RH, Sunkist, Redlands	5.70
Mercury, RH, Red Ball, Bryn Mawr	5.30
Highway, SA, Sunkist, Narod	5.90
Blue Goose, APO, fancy, Ontario	6.20
San Antonio Blue, SAO, fancy, Ontario	5.80
San Antonio Red, SAO, choice, Ontario	5.85
San Antonio Red Ball	5.50
Unicorn, OB, extra choice, E. Highlands	5.40
Unicorn	5.65
Carro Amano, E. Redlands	5.55
Coral, Riverside	5.65
Cherokee, CLEO, fancy, Highland	5.40
MISCELLANEOUS	
Sunflower Bloods, Bloomington	5.35
Goldenrod Bloods, Bloomington	4.65
LEMONS	
Reliable, NO, Red Ball, La Habra	5.70
Bengal, NO, Sunkist, La Habra	4.90
Poppy, MOD, Pure Gold, Redlands	4.75
Pansy, MOD, Silver Seal, Redlands	4.00

CINCINNATI—Two cars Navels, one car lemons sold. Market higher Navels and lemons.

NAVELS

Brand, grade and district—	Avg.
Navajo, RIV, Red Ball, Casa Blanca	5.10
Aurora, THP, fancy, Redlands	5.95
Century, THP, choice, Redlands	5.60
LEMONS	
Glendora, GF, Sunkist, Glendora	6.40
Goodwill, GF, Red Ball, Glendora	6.05

BALTIMORE—One car Navels sold. Market steady.

NAVELS

Brand, grade and district—	Avg.
Carnation, FWK, Red Ball, Casa Blanca	5.90
Gypsy Queen, FWK, first, Casa Blanca	5.45

BUTTER AND EGGS

March 26, 1928

Closing prices quoted are corrected daily by Produce Exchange of Los Angeles.

Butter

Wholesale prices, 45.
Price to retailers, 48@49.

Eggs

Extras, 25.
Fresh firsts, 24.
Case count, 22½.
Mediums, 22.
Smalls, 16.
Price to retail trade, 3 to 5 cents above these figures.

SAN FRANCISCO, March 26. (AP) Net wholesale prices:
Butter, 92 score, 44; 90 score, 42.
Eggs—No. 3 special, 26; No. 1 extra, 25; No. 3 special medium, 22; No. 1 extra medium, 21.
Cheese, California fancy flats, 21½.

CHICAGO, March 26. (AP)—Butter higher; receipts, 13,572 tubs. Creamery extras, 48; standards, 48½; extra firsts, 47@47½; firsts, 46½@46¾; seconds, 44@46.

Eggs unchanged. Receipts, 39,161 cases. Firsts, 27; ordinary firsts, 26½; storage packed extras, 29; storage packed firsts, 28½.

NEW YORK, March 26. (AP)—Butter unsettled; receipts, 7168 tubs. Creamery higher than extras, 49¼@50; extras, 92 score, 49; firsts, 88 to 91 score, 47@48¾; packing stock, current make No. 1, 33@33½; No. 2, 32.

Eggs irregular. Receipts, 30,931 cases. Fresh gathered extra firsts, 29½@30; firsts, 28@29; seconds, 27½@28; storage best marks, 32@33; extra firsts, 31@31½; firsts, 29½@30; near-by hennery whites, closely selected extras, 36@38; nearby and near-by western hennery whites, firsts to average extras, 31@35; near-by hennery brown extras, 34@37; Pacific Coast white extras, 35½@37½; Pacific Coast firsts to extra firsts, 32@35½.

Cheese steady; receipts, 144,290 pounds; State whole milk flats fresh fancy, 22¼@23; State whole milk flats held fancy to fancy special, 29@29½.

SUGAR MARKET

[Furnished by E. F. Hutton & Co.]

NEW YORK, March 26. (AP)—Raw sugar, 4.58; refined, 5.80@5.85.

Futures, close: January, 2.90; May, 2.78; July, 2.88; September, 2.97; December, 3.03.

RICHFIELD
L. A. FIRST NAT'L
HUDSON MOTORS
BANCITALY

At present market prices, we believe the following listed securities—Richfield Oil, Los Angeles First National Bank, Hudson Motors and Bancitaly, are good buys and, in our opinion, should reflect immediate advances.

Our New York banking connections enable us to accept your orders for execution for these and other securities listed locally or on any other stock exchanges on an exceptionally liberal margin.

Telephone quotation service on all exchanges and up-to-date statistical information on request without obligation.

Telegraph or Telephone Your Orders

J. H. Roth & Co.
Stocks—Bonds
651 So. Spring St., Los Angeles
TRINITY—0301

Purity Bakeries Corporation
McCord Radiator & Mfg. Co.
States Steel Company

The properties underlying the above security offerings were appraised by

THE AMERICAN APPRAISAL COMPANY
Los Angeles • 517 I. N. Van Nuys Bldg.
A NATIONAL ORGANIZATION

D. G. GRANT COMPANY
Formerly J. J. Doran Co.
Stocks and Bonds
415 Citizens National Bank Bldg.
Members Los Angeles Stock Exchange

This Isn't Dead Money!

MONEY PASSES PROSPERITY AROUND ... in this community ... in direct proportion ... to its activity ... in creating new jobs ... and making new values.

IN SOUTHERN CALIFORNIA ... building-and-loan associations ... like the Mutual of Pomona ... under State supervision ... are quick-reserve institutions ... loaning every active dollar ... in extending prosperity ... through loans on homes and business property.

BY AIDING CONSTRUCTION ... each dollar ... of this prosperity-creating fund ... makes more business ... than a thousand dollars ... of cowardly silk-hat money ... loaned on stock-exchange collateral ... or sneaked back East ... for call-loan speculation.

AND MAKING THRIFT RECORDS ... through 35 years without a loss ... the old-fashioned Mutual Building & Loan Association ... of friendly Pomona Valley ... has not been tempted ... to follow latest financial fashions ... of money-making selfishness.

No financial surgery ... in a Mutual loan ... no gas pains ... of affiliated corporations ... no scars on your self-respect ... such as are left ... when your bank account is demanded ... your contractor dictated ... your realtor dismissed ... and your purchases whipped into line.

Old-fashioned Pomona Valley methods ... of charging interest ... only as funds are used ... with immediate appraisals ... and all the kindly courtesies ... that have created ... Pomona Valley's largest financial institution ... with State thrift records ... at YOUR borrowing service.

MUTUAL
BUILDING & LOAN ASSOCIATION
of POMONA

35 Years at Pomona — 260 SO. THOMAS ST. Tel. Pomona 301
8 Years in Los Angeles — 1024 I. N. Van Nuys Bldg. Tel. TUcker 5791

SHIPPING NEWS
AND ACTIVITIES AT
LOS ANGELES HARBOR

FREIGHTER LINE ADDS TO FLEET

Flood Brothers Announce Expansion Step

Five Carriers Chartered for Europe-Pacific Run

Sailings Schedule from Port Doubled by Action

Flood Brothers' European-Pacific freight service will be increased from monthly to a fortnightly schedule with the chartering of five additional British steamers, it was announced yesterday by Capt. A. R. Paulsen, Southern California agent of the line.

All five of the new ships, each to bring on their maiden voyage from 2300 to 3000 tons of European freight for Los Angeles consignees, are either en route or on the berth for this port.

They include the Sheafspear, which sailed from Panama for Los Angeles Harbor on the 25th inst.; the Teespool, from Antwerp on the 23rd inst.; the Horda and Ullapool, both loading at Antwerp for Pacific Coast ports, and the Sheafmount, chartered last week and already on berth at Antwerp.

Further stimulation of the European-Pacific freight field is expected to follow the recent announcement by the new Oceanic and Oriental Navigation that its quadruple trans-Pacific service to Australia, New Zealand, North and South China, would utilize Los Angeles Harbor as final port of departure for all four monthly services. The Oceanic-Oriental fleet, made up of the twenty-one Shipping Board steamers until recently operated by Swayne & Hoyt, Inc., as the America-Australia-Oriental Line, will be operated jointly by the Matson Navigation Company and the American-Hawaiian Steamship Company, which together bought the fleet. By the new direct services to the Orient and Antipodes, all European and east coast freight for trans-Pacific delivery will be greatly expedited by trans-shipment at Los Angeles on Oceanic-Oriental steamers.

RECORD OIL CARGO TAKEN FROM HARBOR

The largest cargo of petroleum ever to be dispatched from a Pacific port—145,000 barrels of gasoline—went out to Baltimore yesterday aboard the new California Petroleum motor tanker Mary Ellen O'Neil, on her maiden voyage. The Mary Ellen O'Neil, built by the Sun Shipbuilding Company, is the largest Diesel-driven tanker under the American flag.

Actual construction will start tomorrow on the $400,000 breakwater at Santa Barbara being built for the Crescent Bay city by Merritt, Chapman & Scott of San Pedro. Four barges and three tugs are being used in the enterprise, under the direction of Harold Hull and which will require a year to complete. Rock used in construction is being transported twenty-two miles across the Santa Cruz channel from Fry's Harbor, Santa Cruz Island.

The first of three twenty-knot, 16,000-ton motor liners which the Nippon Yusen Kaisha is building in Japan for trans-Pacific trade to Los Angeles Harbor will be commissioned September 15, 1929, it was announced yesterday by Tsune H. Kawada, general passenger agent of the NYK. The third ship will be delivered in March, 1930.

The new ships will carry 800 passengers and will replace the present NYK liners Tenyo Maru, Siberia Maru and Korea Maru, to be transferred to North Pacific trade between Hongkong, Yokohama, Seattle and Victoria.

Capt. K. A. Ahlin, commodore of the Dollar Line fleet, took the flagship President Taft out at noon yesterday on her sixteenth trans-Pacific voyage. She carried a notable passenger list and 3000 tons of Southland products, including borax, oil-well machinery, lubricating oil and 4000 boxes of oranges.

Prominent among her passengers embarking here were Dr. Ludvig Vogl, noted Vienna surgeon, en route around the world, accompanied by his brother, Max; Dr. and Mrs. C. M. Walters, owners of Bimini Baths, also on a world cruise, and Mrs. M. E. Walch, oriental buyer for Barker Brothers, for Shanghai.

SHIPPING

PASSENGER SCHEDULE
VESSELS DUE

	Berth
Tuesday, March 27—	
Yale, San Diego, 2 p.m.	155
Dorothy Alexander, Seattle via San Francisco, 5 p.m.	153
Admiral Benson, San Diego, 7 a.m.	154
Murla, Hamburg-Antwerp-Bremen, noon	230D
Catalina, Avalon, 5:30 p.m	185
Balboa, Gothenberg, 8 a.m.	52
Wednesday, March 28—	
Harvard, San Francisco, 10 a.m.	185
Lockatrine, Rotterdam and Swansea, 8 a.m.	187
Moctezuma, Salina Cruz and way ports, 8 a.m.	90
Heidelberg, Hamburg-Antwerp, 8 a.m.	157
Catalina, Avalon, 10 a.m.	185
Thursday, March 29—	
Humboldt, San Francisco, 6 a.m.	88
Yale, San Francisco, 10 a.m.	155
Harvard, San Diego, 2 p.m.	155
Ruth Alexander, Seattle via San Francisco, 5 p.m.	153
Admiral Dewey, Portland via San Francisco, 6 a.m.	154
Griffdu, Seattle via San Francisco, 8 a.m.	[illegible]

ARRIVALS AND DEPARTURES

ARRIVED, MONDAY, MARCH 26

Ship	Time	From	Operator
ADMIRAL BENSON, steamer	1:30 a.m.	Portland	Pacific S.S. Co.
CACIQUE, steamer	5:55 a.m.	Callao	W. R. Grace & Co.
DISTRICT OF COLUMBIA, tkr.	6:20 a.m.	Richmond	Standard Oil Co. of Cal.
DIAMOND HEAD, steamer	6:35 a.m.	Honolulu	Los Angeles S.S. Co.
PAWLET, steamer	6:50 a.m.	San Francisco	Amer. Aust. Orient Line
SAN JUAN, steamer	7:15 a.m.	San Francisco	L. A. & S. F. Nav. Co.
WILMINGTON, steamer	9:10 a.m.	Eureka	Nelson Line
EMMA H. COPPAGE, tanker	10:25 a.m.	Yokohama	Cal. Pet. Corp.
STOCKTON, tanker	11:10 a.m.	San Francisco	Merchant Fleet Corp.
POINT BONITA, steamer	11:50 a.m.	San Francisco	Gulf Pacific Line
NABESNA, steamer	2:05 a.m.	Portland	McCormick S.S. Co.
CATALINA, steamer	5:00 p.m.	Avalon	Wilmington Trans. Co.
BALBOA, motorship (Swed.)	8:50 p.m.	Antwerp	Johnson Line
YORKMAR, steamer	11:00 p.m.	Grays Harbor	Calmar Line
KATHERINE DONOVAN, str.	10:00 p.m.	Grays Harbor	Donovan Lbr. Co.

Arrivals between 9 p.m. and midnight, estimated from operators' advices and radio reports.

SAILED, MONDAY, MARCH 26

Ship	Time	For	Operator
PARIS CITY, steamer (Br.)	12:30 a.m.	Antwerp	W. R. Smith & Sons
TRONTOLITE, tkr. ms. (Br.)	4:53 a.m.	Iquique	Imperial Oil Co.
CATALINA, steamer	10:30 a.m.	Avalon	Wilmington Trans. Co.
NORA, tanker	12:05 p.m.	Iquique	W. R. Grace & Co.
HUGUENOT, tanker	12:10 p.m.	San Francisco	Act. Struthers & Barry
PRESIDENT TAFT, steamer	12:45 p.m.	S. F. & Orient	Dollar Line
SAN LORENZO, tanker (Br.)	1:35 p.m.	Montevideo	Anglo Mex. Pet. Corp.
ADMIRAL BENSON, steamer	6:00 p.m.	San Diego	Pacific S.S. Co.
CACIQUE, steamer	5:50 p.m.	San Francisco	W. R. Grace & Co.
NOORDERDYK, steamer (Dutch)	6:35 p.m.	San Francisco	Holland Amer. Line
POINT BONITA, steamer	9:45 p.m.	New Orleans	Gulf Pacific Line
DISTRICT OF COLUMBIA, tkr.	6:10 p.m.	Richmond	Standard Oil Co. of Cal.
DAISY PUTNAM, steamer	7:10 p.m.	San Francisco	Freeman S.S. Co.

Departures between 9 p.m. and midnight, estimated from operators' advices and radio reports.

TO ARRIVE AND SAIL TODAY

VESSELS DUE TO ARRIVE, TUESDAY, MARCH 27

Ship—	Berth	From	Operator
YALE, steamer	155	San Diego	Los Angeles S.S. Co.
DOROTHY ALEXANDER, steamer	153	Seattle	Pacific S.S. Co.
ADMIRAL BENSON, steamer	154	San Diego	Pacific S.S. Co.
MURLA, motorship (Ger.)	230D	Hamburg	[illegible]
MARSODAK, steamer	[illegible]	Seattle	[illegible]

UNITED STATES NAVAL VESSELS IN PORT

BATTLE FLEET

Midnight, Monday, March 26

CALIFORNIA (flagship.)

BATTLESHIP DIVISIONS

Division 3

PENNSYLVANIA (flagship.)
NEW YORK.
ARIZONA.

Division 4

NEW MEXICO (flagship.)

Division 5

TENNESSEE.
MARYLAND.

FLEET BASE FORCE

PROCYON (flagship.)
MEDUSA (repair ship.)
ARCTIC (supply ship.)
KINGFISHER (minesweeper.)
NECHES (tanker.)
SAPELO (tanker.)
TERN (minesweeper.)
EAGLE 34.
PINOLA (tug.)
WATER BARGE 30.
OIL BARGES 23 and 24.
SUBCHASER 304.

AIRCRAFT SQUADRONS

SARATOGA (airplane carrier.)

ADMIRAL FARRAGUT, San Francisco for Seattle, 240 miles from Seattle.
WAHKEENA, San Francisco for Seattle, 385 miles from Seattle.
CADDOPEAK, San Francisco for Seattle, 400 miles from Seattle.
H. W. BAXTER, San Francisco for Massett, B. C., 682 miles from Massett.
J. C. FITZSIMMONS, Los Angeles for Point Wells, 123 miles from Point Wells.
OLYMPIC, Los Angeles for St. Helens, 40 miles from St. Helens.
SOCONY, towing Socony No. 88, Los Angeles for Portland, 183 miles [illegible]

TRANS-PACIFIC MAIL

RADIO REPORT

WILMINGTON STATION

CHATTANOOGA CITY, [illegible]
GEORGE W. BARNES, [illegible]
SWIFT ARROW, [illegible]
SAN FLORENTINO, [illegible]
VICTORIOUS, [illegible]
MONTEBELLO, [illegible]
TAHCHEE, [illegible]
YORKMAR, [illegible]
PAWLET, [illegible]
LA CRESCENTA, [illegible]
WM. H. DOHENY, [illegible]
SILVERADO, [illegible]
WILLZIPO, [illegible]
SYDLAND, [illegible]
EIR, [illegible]
M. F. ELLIOTT, [illegible]
MURLA, [illegible]

AIR MAIL SCHEDULE

Now in effect: Universal postage rate of 10 cents [illegible]

ARRIVALS AND CLEARANCES AT WORLD'S PORTS

News of Ships and Sailings at Pacific Ports

NAVAL ORDERS

LIVE-STOCK MARKET

MARKET FLASHES

LOCAL GRAINS

CHEESE PRICES

ANY OL DPORT IN A STORM

Cop: Lady, don't you know this is a safety zone?
Woman Driver (in difficulties): Of course—that's why I drove in here.—[Life.

WHAT'S DOING *today*

Southern California Manufacturers' Exhibit, Southwest Building, 130 South Broadway. Daily 9 to 5. All welcome.

Los Angeles City Club meeting and round-table discussion of international relations section, clubhouse, 833 South Spring street, noon. Joint meeting of the City Club with the Municipal League, clubhouse, 833 South Spring street, 6 p.m. Open discussion of "The Pro's and Con's of the Mexican Immigration Problem."

Los Angeles Chamber of Commerce port improvement division, harbor and foreign commerce and junior division meetings, committee rooms, Chamber of Commerce Building, 12:15 p.m.

Advertising Club of Los Angeles joint luncheon meeting with the Los Angeles Chamber of Commerce, Biltmore, noon. Hon. Vincent Massey will speak.

Los Angeles Soroptimist Club luncheon meeting, Biltmore, noon. Mme. Anna Till will speak on "Practical Psychology Applied to Vocational Guidance."

Dartmouth College Alumni Association luncheon meeting, University Club, 614 South Hope street, noon.

Sigma Nu luncheon, University Club, 614 South Hope street, noon.

Shakespearean recital by Dr. Frederick Warde, Elks' Temple, West Sixth street and Park View avenue, 8 p.m.

Public lecture by Helen E. Haines on "Life Studies from Current Biography," Public Library Lecture Room, 620 West Fifth street, 7:30 p.m.

Public lecture on "Press Agentry, Past and Present" by Marc N. Goodnow, University College, Transportation Building, Seventh and Los Angeles streets, 7 p.m.

MacDowell Club of Allied Arts, writers' night, Miss Neeta Marquis, chairman, Beaux Arts Building, Eighth and Beacon streets, 8 p.m.

Cosmopolitan Club luncheon meeting, Windsor Tea Rooms, 525 West Seventh street, noon. Dr. Homer Dahlman will preside and furnish musical entertainment.

Pot and Kettle Club luncheon meeting, Commercial Club, 1106 South Broadway, noon.

Los Angeles Consular Corps monthly dinner meeting, Commercial Club, 1106 South Broadway, evening.

The Nature Club of Southern California dinner meeting, 648 South Broadway, 5:30 p.m. Dr. Edward C. Bull will present illustrated lecture on "The Wings of the World."

Hollywood Shrine Club luncheon meeting, Pig'n Whistle Cafe, 6714 Hollywood Boulevard, noon.

Robley D. Evans W.R.C. meeting, Patriotic Hall, 1816 South Figueroa street, 1 p.m.

Los Angeles District, Federation of Women's Clubs convention, Hollywood Woman's Club, 6708 Hollywood Boulevard, all day.

Euterpe Opera Reading Club meeting and program, Ambassador Theater, 10:30 a.m. Reading of Mascagni's "Cavalleria Rusticana."

State Societies

Federated States Societies annual grand reunion and dance, California Auditorium, 1137 South Hope street, 8 p.m.

Arizona and Nevada State Societies' joint social reunion, Veterans' Hall, 246 South Hill street, 8 p.m.

Wilson (Iowa) Society dinner meeting, Hotel Rosslyn, 6:30 p.m.

Motion Pictures

Alhambra, 731 South Hill—"The Enemy."

Biltmore, Fifth and Grand—"Wings."

Broadway Palace, Broadway between Sixth and Seventh—"Burning Daylight."

California, Eighth and Main—"The Faithless Lover."

Carthay Circle, Wilshire at Carthay Center—"Four Sons."

Criterion, Seventh and Grand—"The Patent Leather kid."

Forum, 4550 West Pico—"The Big Parade."

Grauman's Chinese, Hollywood and Orange—"The Circus."

Grauman's Egyptian, 6708 Hollywood Boulevard—"Chicago."

Loew's State, Seventh and Broadway—"The Noose."

Metropolitan, Sixth and Hill—"Love and Learn."

Million Dollar, Third and Broadway—"The Crowd."

Tally's, Broadway near Ninth—"Scarlet Youth."

Tower, Eighth and Broadway—"By Whose Hand?"

United Artists, Broadway near Ninth—"Sadie Thompson."

West Coast Boulevard, Washington and Vermont—"The Shield of Honor."

West Coast Uptown, Tenth and Western—"The Student Prince."

Stage

Belasco, Eleventh and Hill—"The Scarlet Woman."

Belmont, First and Vermont—"The Guilty Man."

Egan, Pico and Figueroa—"The Married Virgin."

El Capitan, Hollywood and Highland—"Two Girls Wanted."

Hollywood Music Box, 6251 Hollywood Boulevard—"Women Go On Forever."

Hollywood Playhouse, 1733 North Vine—"Interference."

Majestic, Ninth and Broadway—"Hit the Deck."

Mason, 127 South Broadway—"His Blossom Bride."

Mayan, Eleventh and Hill—"The Captive."

Morosco, 744 South Broadway—"The Dust Heap."

New Mission Playhouse, San Gabriel—The Mission Play.

Orange Grove, 730 South Grand—"Speakeasy."

Pasadena Community Playhouse, Pasadena—"The Wild Duck."

Philharmonic Auditorium, Fifth and Olive—John McCormack.

Playhouse, 940 South Figueroa—"Excess Baggage."

Vine-street, Vine, near Sunset—"A Single Man."

Windsor Square, 4401 West Eighth—Dark.

Varieties

Burbank, Sixth and Main—Burlesque.

Follies, Fourth and Main—Burlesque.

Hillstreet, Eighth and Hill—Charles Ruggles and company.

Orpheum, Ninth and Broadway—Frankie Heath.

Pantages, Seventh and Hill—Karyl Norman.

BUSINESS BREVITIES
[Advertising]

The Times Branch Office, 621 South Spring street. Advertisements and subscriptions taken. Telephone METropolitan 0700.

THE WEATHER
[Official Report]

LOCAL OFFICE, U. S. WEATHER BUREAU, Los Angeles, March 26.—[Reported by H. B. Hersey, Meteorologist.] At 5 o'clock a.m. the barometer registered 30.07; at 5 p.m., 30.87. Thermometer for the corresponding hours showed 57 deg. and 62 deg. Relative humidity, 5 a.m., 96 per cent; 5 p.m., 76 per cent. Wind, 5 a.m., southwest, velocity 3 miles; 5 p.m., west, velocity 7 miles. Temperatures, highest, 67 deg.; lowest, 56 deg. Rainfall for season, 8.97 inches; normal to date, 13.57 inches; last season to date, 16.74 inches. Barometer reduced to sea level.

WEATHER CONDITIONS. — March 26: Light to moderately heavy rains have fallen during the past twenty-four hours in Eastern Tennessee and the North Atlantic States and over the Pacific Slope, and snow flurries are reported in Montana and the Dakotas. It is quite warm this morning in the Eastern Gulf and North Atlantic States, and temperatures are generally normal or above over the whole country. In Southern California cool, cloudy weather prevailed yesterday, with occasional light showers in many localities. It was cloudy this morning at most points from the sea to the mountains, with temperatures well above normal. Clear weather was reported east of the mountains. Mostly cloudy, unsettled weather may be expected to continue in this vicinity Tuesday, with probably occasional light showers. Moderate temperature will prevail.

SUN, MOON AND TIDES.—Los Angeles, March 27: Sun rises 5:47 a.m., sets 6:10 p.m. Moon rises 10:10 a.m., sets 12:07 a.m. Los Angeles Harbor, March 27: High tide, 1:01 a.m.; low tide, 9:00 a.m.

LOCAL TEMPERATURES. — March 26: Minimum and maximum temperatures from Southern California points, reported yesterday to the Los Angeles office of the U. S. Weather Bureau, were as follows:

Stations—	Max.	Min.
Imperial	85	51
Los Angeles Harbor	64	50
Mt. Wilson	53	44
Newport Harbor	62	56
Pasadena	63	55
Pomona	60	55
Porterville	75	37
Rancho Santa Fe	68	56
Redlands	65	52
Riverside	64	56
San Bernardino	66	56
Santa Ana	65	57
Santa Barbara	70	56

LOCAL FORECAST

For Los Angeles and vicinity: Tuesday cloudy, unsettled weather, with possible light showers; Wednesday partly cloudy; moderate temperature.

STATE FORECAST

SAN FRANCISCO, March 26.—Weather forecast:

San Francisco and vicinity: Clearing; continued mild; strong south winds, shifting to west.

Northern California: Probably rain; continued mild; strong southerly winds on the coast.

Sacramento, Santa Clara and San Joaquin valleys: Probably rain; continued mild; strong southerly winds.

Southern California: Unsettled; probably rain in extreme west portion; continued mild; gentle variable winds.

ARIZONA FORECAST

PHOENIX (Ariz.) March 26.—Forecast for Arizona: Fair Tuesday and Wednesday; not much change in temperature.

COLORADO RIVER

YUMA (Ariz.) March 26.—[Exclusive Dispatch from the U. S. Reclamation Service.] Gauge height Colorado River, 18.2 feet. Discharge, Monday, 9230 cubic feet.

TEMPERATURES

Statinos— Conditions, 5 p.m.	Temperatures— Max.	Min.	Precipitation.
Abilene—Partly cloudy	72	66	0
Boise—Cloudy	50	38	.06
Boston—Cloudy	48	38	0
Buffalo—Cloudy	66	52	T.
Chicago—Snowing	38	..	.32
Denver—Cloudy	48	30	0
Des Moines—Cloudy	40	..	.14
Dodge City—Clear	60	38	0
El Paso—Clear	82	58	0
Eureka—Cloudy	58	50	.58
Flagstaff—Clear	66	30	0
Fresno—Partly cloudy	72	58	0
Galveston—Cloudy	70	62	0
Grand Junction	..	26	0
Havre—Partly cloudy	46	26	0
Helena—Cloudy	44	22	0
Huron—Clear	34	..	T.
Independence	..	48	0
Kamloops—Cloudy	48	28	0
Kansas City—Cloudy	50	46	0
Knoxville—Raining	76	56	.04
Lander	..	20	0
Los Angeles—Pt. cldy.	67	56	0
Memphis—Partly cloudy	76	60	0
Modena—Clear	64	36	0
Needles—Clear	86	60	0
New Orleans—Pt. cldy.	82	70	0
New York—Clear	60	44	0
North Head—Cloudy	52	44	.34
Oklahoma—Clear	64	54	0
Omaha	..	38	0
Phoenix—Clear	86	54	0
Pittsburgh—Cloudy	72	54	.06
Portland, Or.—Cloudy	60	42	.50
Rapid City—Pt. cldy.	38	26	T.
Red Bluff—Cloudy	58	52	.68
Roseburg—Raining	56	42	.42
Roswell—Partly cloudy	78	62	0
St. Louis—Raining	64	58	.01
St. Paul and Minneapolis—Clear	30	28	T.
Sacramento—Raining	64	58	.26
Salt Lake City—Cloudy	54	40	T.
San Diego—Clear	66	58	T.
San Francisco—Raining	62	60	.36
Santa Fe—Partly cloudy	64	46	0
Seattle—Partly cloudy	54	38	.04
Spokane—Raining	44	32	.06
Tampa—Cloudy	80	68	T.
Tonopah—Clear	68	42	0
Tucson—Clear	86	44	0
Washington—Cloudy	78	54	0
Winnemucca—Cloudy	66	36	0
Winnipeg—Clear	24	4	0
Yuma—Clear	90	52	0

VITAL RECORD

NOTICES OF INTENTION TO MARRY

The following notices of intention to marry were issued yesterday. Name and age given.

ANTOLIN—TULA. Elpidio Antolin, 22; Savina Tula, 19.
BALCH—GRAY. Robert E. Balch, 30; Norma E. Gray, 20.
BELL — ROMBOTIS. Byron D. Bell, 33; Catherine E. Rombotis, 31.
BLACK — CHINN. Edward C. Black, 54; Elizabeth Chinn, 52.
BRADLEY — CLARK. William E. Bradley, 48; Emma Clark, 30.
BRESLOW—FEINGOLD. Ben B. Breslow, 23; Edna H. Feingold, 21.
BROWN—STAATS. Owen Brown, 37; Mary H. Staats, 34.
BUTCHER—JEWELL. Hedley V. Butcher, 24; Edna E. Jewell, 21.
CAGLIERO—TARICCO. Domenic Cagliero, 24; Catherine Taricco, 17.
CARDONE — SMEALL. Salvadore L. Cardone, 39; Veronica Smeall, 29.
CIPRIANO—LEGGIO. James Cipriano, 27; Christina Leggio, 18.
COBIAN—URIBE. Justo Cobian, 35; Maria Del R. Uribe, 24.
COOPER—LAMBRECHT. William E. Cooper, 22; Thelma L. Lambrecht, 18.
CROSS—GATE. Sidney R. Cross, 29; Lois E. Gate, 21.
CROWLEY—WALCH. Earl R. Crowley, 25; Elva L. Walch, 22.
DAVIS — GOLEY. Herold G. Davis, 33; Ethel G. Goley, 21.
DAVIS — RENFRO. Eugene E. Davis, 21; Virginia Renfro, 18.
DE VORE—HUNSBERGER. James De Vore, 21; Elizabeth Hunsberger, 19.
DURAN—GUERRA. Dario Duran, 21; Antonia Guerra, 19.
DUVAL — RITTIGER. John C. Duval, 21; Mildred P. Rittiger, 21.
FARNSWORTH—FIELD. Perry Farnsworth, 21; Louise C. Field, 21.
FIELD—McCHESNEY. Ansel R. Field, 43; Jennie L. McChesney, 34.
FRASER—SCHWARZ. Joseph D. Fraser, 38; Emilie A. Schwarz, 38.
GILDERSLEEVE—RANGER. Robert R. Gildersleeve, 21; Eleanor R. Ranger, 18.
GONZALES—NORIEGA. Jose A. Gonzales, 32; Altagracia M. Noriega, 18.
GREENWOOD—KEITH. Verner L. Greenwood, 31; Bess M. Keith, 33.
GUERRERO — GONZALEZ. Concepcion Guerrera, 21; Aurora Gonzalez, 18.
GUIBERT—GREENLAW. Albert D. Guibert, 56; Helen E. Greenlaw, 55.
HERNANDEZ—GUZMAN. Juan Hernandez, 62; Senora Guzman, 50.
HUFFMAN—PRICE. Basil R. Huffman, 26; Goldie M. Price, 17.
ILER—AUSTIN. Gilbert Iler, 60; Alice M. Austin, 59.
JACKSON—MURRAY. Alfred R. Jackson, 27; Winifred M. Murray, 24.
JACOBS — BROOKS. Charlie Jacobs, 28; Gussie Brooks, 34.
JOHNSTONE — PRITCHARD. Theodore C. Johnstone, 29; Leota C. Pritchrad, 20.
JORDULI—OLDHAM. Peter P. Jorduli, 28; Mary A. Oldham, 19.
LARANETA—PEARCE. Manuel Laraneta, Jr., 24; Miriam Pearce, 21.
LESTER—NORSTROM. Austin B. Lester, Jr., 21; Gertrude M. Norstrom, 18.
LE VENEGAS—GUTIERREZ. Jose Le Venegas, 28; Eulalia Gutierrez, 27.
LIGHT — WIKER. Ralph W. E. Light, 34; Evelyn E. Wiker, 26.
McCAMMAN — HALPHIDE. Alfred L. McCamman, 45; Madeline G. Halphide, 24.
McINTYRE—NIMMONS. Robert E. McIntyre, 36; Marjorie M. Nimmons, 34.
MENEFEE—USHER. Jerry A. Menefee, 24; Laura A. Usher, 22.
MIDDLETON—MORTON. Joe D. Middleton, 25; Marcia E. Morton, 22.
MILLER—HOUSTON. Verne B. Miller, 34; Hazel G. Houston, 27.
MURPHY — CLARK. Charles W. Murphy, 20; Mae B. Clark, 18.
MURRAY — LILLEY. Roy T. Murray, 37; Eva B. Lilley, 38.
NEWMAN—MEYERS. Walter O. Newman, 25; Vera A. Meyers, 22.
NICHOLS—HEPBURN. Ernest E. Nichols, 36; Hope M. Hepburn, 29.
OCHINERO—HILL. William E. Ochinero, 21; Marie Hill, 16.
PEOPLES—HARRISON. Robert E. Peoples, 38; Jimmie L. Harrison, 34.
PLANK—STAHL. J. Albert Plank, 22; Florence Stahl, 19.

NOTICES OF INTENTION TO MARRY

The following notices of intention to marry were issued yesterday. Name and age given.

RANGEL—MURILLO. Cristobal O. Rangel, 27; Rebecca Murillo, 25.
REMMERDE—CARPER. Gerrit H. Remmerde, 23; Mary E. Carper, 21.
RIDINGS—STRANDLUND. Henry S. Ridings, 30; Verna M. Strandlund, 27.
RISDON—CHRISTIAN. Lawrence A. Risdon, 26; Esther N. Christian, 18.
RUICK—TUTTLE. Melville H. Ruick, 29; Lurene S. Tuttle, 20.
SAVAGE — BOLIN. Arnold P. Savage, 25; Grace Bolin, 17.
SEMNACHER — OSTERHOUT. Carroll S. Semnacher, 21; Cora M. Osterhout, 19.
SHEILDS—McGEE. Jack Sheilds, 33; Josephine M. McGee, 24.
SHERIDAN—COFFEY. Henry H. Sheridan, 28; Dorothea F. Coffey, 23.
SHERRILL—MARSHALL. Marion Sherrill, 25; Ruth Marshall, 19.
SHOOK — JACKSON. John R. Shook, 41; Edna G. Jackson, 32.
SOPER—BURSELL. William A. Soper, 46; Violet A. Bursell, 40.
STILLER — CARSON. Carl A. Stiller, 55; Mae Carson, 47.
SWONGER—LITTLE. Lester C. Swonger, 30; Elverta H. Little, 26.
TEAFORD—WEBER. Watson B. Teaford, 21; Bernice R. Weber, 21.
THOMPSON—ELLIS. William E. Thompson, 24; Freda E. Ellis, 18.
THRONE—KENNEY. Zoe Throne, 22; Harriet Kenney, 18.
TOWNSEND—KELLER. Joe Townsend, 29; Ada Keller, 22.
TRAINA — CANALE. Anthony Traina, 21; Lillian Canale, 19.
TRAPANI—MILLER. Frank C. Trapani, 30; Lillian M. Miller, 20.
VIZCARRA — HERNANDEZ. Francisco M. Vizcarra, 26; Lucia Hernandez, 21.

BIRTHS

Names, sex, place and date of birth.

ANDREW. Mr. and Mrs. Warren. Daughter. 6039 Sixth avenue. March 22.
BARRETT. Mr. and Mrs. Francis. Boy. Private Home Hospital. March 20.
BEADLE. Mr. and Mrs. Dudley. Boy. Private Home Hospital. March 23.
BLOOM. Mr. and Mrs. John. Daughter. Private Home Hospital. March 21.
DAY. Mr. and Mrs. Marvin. Boy. 9917 Holmes avenue. March 23.
GINSBERG. Mr. and Mrs. Joseph. Daughter. Lincoln Hospital. March 19.
LA RONDELLE. Mr. and Mrs. Louis. Boy. 6324 Arroyo Glen. March 24.
LAWHERN. Mr. and Mrs. Elmer. Boy. 2811 West Sixty-seventh street. March 22.
MARPLE. Mr. and Mrs. Raymond. Boy. Southwest General Hospital. March 19.
MATHEW. Mr. and Mrs. Andrew. Boy. Benedict Hospital. March 22.
O'NEILL. Mr. and Mrs. Frank. Daughter. Lincoln Hospital. March 21.
REED. Mr. and Mrs. Ralph. Boy. Southwest General Hospital. March 23.
RUBLY. Mr. and Mrs. Raymond. Boy. Angelus Hospital. March 21.
TEEPLE. Mr. and Mrs. Lawrence. Daughter. 4706½ South Van Ness avenue. March 24.
TROMBLEY. Mr. and Mrs. Eugene. Boy. Benedict Hospital. March 17.
TRYON. Mr. and Mrs. Arthur. Daughter. Benedict Hospital. March 21.
WESTBROOK. Mr. and Mrs. Albert. Daughter. Rice's Maternity Hospital. March 20.
WINSTANLEY. Mr. and Mrs. Edward. Daughter. Good Samaritan Hospital. March 22.

DIVORCE SUITS FILED

ADLER. Fannie against Israel.
BALDWIN. Evan J., Jr., against Bertha M.
BENABENTE. Rafael against Maria G.
BOYDEN. Ida H. against Guy L.
BRISTOW. George J. against Lucy.
CAMPBELL. Pauline B. against Chandler.
CARSON. Mary M. against Taylor.
DONAHUE. Dorothy against Robert A.
FRENCH. Geneva A. against Welcome I.
HANNA. Muriel L. against Mark J.
HEASTON. Arabella N. against John A.
HOCKING. Marie against Orville O.
HOCKWALD. Lyla against Arthur.
HORNE. Lillie M. against Edgar L.
HUFFMAN. Ingebord against Wilbur.
IMPOLITO. John against Millie A.
JOHN. Ruth against H. Leland.
JOHNSON. Juanita against Frank W.
KIDDER. Lloyd L. against Fay.
LEASE. Charlotte against Rex.
LEWIS. Elmer V. against Lizzie M.
LEWIS. Gladys L. against Charles.
LONGEST. Thelma M. against Charles E.
LUTZ. Sophie against Carl W.
MAEDA. Julia L. against Yoichiro.
MEAD. Ruth P. against Clarence E.
SCHERER. Victoria against Louis H.
SCHUETTE. Clara Y. against Edward W.
SCOTT. Juanita P. against Paul A.
STOPEL. John L. against Clara B.
TERRY. Velma H. against Oscar.

DIVORCE DECREES GRANTED

ANDERSON. Susie from Claude M.
BALKE. Daisy I. from Hubert C.
BIRD. Ralph E. from Anna M.
BONDE. Carrie from Richard.
BROOKS. Albert from Mary.
CARMICHAEL. Helen from Charles D.
CHATWELL. Helen from William E.
CLARK. Ethel P. from James B.
COHEN. Rose from Joseph.
COLLINS. George K. from Helen M.
COOK. Annabel P. from John L.
CULVER. Esther M. from Donald.
DEATON. Cadie M. from Forrest A.
DELGADILLO. Frank from Laura.
DUNHAM. Daisy E. from H. Monroe.
ETTIEN. Myra B. from Frank.
EVANS. Lola W. from Jack W.
FORD. Vera Rogers from Lewellyn.
FURBER. Jack T. from Trixi E.
GARDNER. Florence from Benjamin.
GARDNER. Gertrude from James H.
GRACE. Emma J. from Charles F.
HAGOPIAN. May from Edward J.
HAWKINS. Shirley P. from Walter A.
HEFFERNAN. Mary C. from John P.
HISER. Ellen from Victor A.
HURLBERT. Irene E. from Arthur L.
JESMER. Alvin E. from Montaree.
KEENAN. Gladys M. from Charles J.
KORTH. Eva from F. La Salle.
LANGSTRETH. Dorothy B. from James.
LOPEZ. Jose B. from Marie.
MADDOX. C. L. from Maude.
McCOLOUGH. William F. from Loretta R.
McGEE. Edith from James I.
McGILL. Tessie from Caldwell.
MEYER. Lela from Nicholas.
MORTENSON. Mainard G. from Katherine A.
OWINGS. John G. from Anna M.
PAIN. Estelle G. from Ralph R.
PARKS. Edna B. from Harry L.
PASLEY. John E. from Eva C.
PLATER. Gladys from James H.
PLOUNT. Willie from Antonette.
POPE. Fannie B. from Patrick I.
POSTON. Lucy from James C.
POWELL. Kathleen V. M. from James W.
POWLEY. Maude from Curtis V.
PROFITA. Louise from Luke.
ROBINSON. Carl E. from Stella M.
ROGERS. Virginia R. from Harry E.
SHERMAN. Emma B. from William T.
SISSON. Della B. from Leroy.
SMITH. Flora D. from Roy W.
SNIDAL. Irene E. from Karl.
SOLDANI. Madeleine M. from Charles L.
SOMERS. Samuel G. from Anna G.
STODDARD. Gertrude A. from Raymond W.
SYLVESTER. Mary E. from Harry O.
THOMAS. Warren S. from E. Madeleine.
VEST. Voylet P. from William M.
WARD. Thelma from Joseph.
WELLS. Alice E. from William B.
WILINSKI. Martha from Joseph M.
WOODS. Frederick E. from Edna V.
YOUNG. Florence from Andrew.

NATURALIZATION PETITIONS

Petitions for naturalization, with name, nationality and residence given, have been filed with the United States District Court, as follows:

Emery Gubanyi, 1274 Court street; Hungary.
Nils David Soderbloom, Pasadena; Sweden.
George Graham, 2901 Knox avenue; Great Britain.
Elizabeth MacKay, Pasadena; Great Britain.
George Spencer Foote, Inglewood; Great Britain.
Franklin Frank Abiandian, Glendale; Turkey.
Isaac Benoun, 1626 West Seventeenth street; Italy.
Thomas Robert Sinclair Campbell, Inglewood; Great Britain.
Michele Vidovic, 641 West Ninety-second street; Jugo-Slavia.
John Joseph McDill, 6059 South Denker avenue; Great Britain.
Henry Lionel Ormerod Savinon, 12304 Darlington avenue; Great Britain.
Arthur George Connell, Huntington Park; Great Britain.

OFFICIAL DEATH LIST

Name and place of death—	Age.	Date.
BYLEK, Katherine. Los Angeles	33	Mar. 24
COOTS, Albert. Los Angeles	68	Mar. 24
COTER, Blanche. Los Angeles	46	Mar. 23
DOHERTY, Thomas. Los Angeles	20	Mar. 23
GREEN, James. Los Angeles	64	Mar. 18
HILLS, Eugene. Los Angeles	47	Mar. 22
JAPPE, Charlotte. Los Angeles	28	Mar. 23
JENSEN, Louis. Los Angeles	69	Mar. 23
KELLY, Francis. Los Angeles	30	Mar. 22
KURTEN, Frank. Los Angeles	44	Mar. 23
LINTON, Netha. Los Angeles	40	Mar. 23
LOOMIS, Frank. Los Angeles	37	Mar. 22
SMITH, Leslie. Los Angeles	42	Mar. 23
ZOOK, Frank. Los Angeles	54	Mar. 24

DEATHS
With Funeral Announcements.

BAXTER. March 26, William H. Baxter, aged 54 years, beloved husband of Mrs. Grace E. Baxter of 5561 West Pico street.
Funeral services Wednesday, March 28, at 3 p.m., from the chapel of W. A. Brown, 1815 South Flower street.

CLARKE. William Elbert Clarke, beloved husband of Mrs. Frona B. Clarke and dearly beloved father of Miss Frona V. Clarke, passed away Monday, March 26, at his late residence, 1009 South Gramercy Place.
Remains at the chapel of W. A. Brown, 1815 South Flower street. Notice of funeral later.

EUPHRAT. Albert, 331 East Broadway, San Gabriel, Cal., husband of Martha and father of Stanley, died March 25, 9 p.m.
Funeral Wednesday morning, 10:30 o'clock, at Church of Our Saviour, West Rose Road, San Gabriel. (Cincinnati papers please copy.)

DEATHS
With Funeral Announcements

BRACKETT. At 666 West Thirty-sixth street, Jane E. Brackett, aged 90 years, loving sister of Emma F. Mosher.
Funeral from The White Co., 664 West Washington street, Wednesday at 2:30 p.m.

EVANS. James Jenkins Evans, aged 77 years, beloved husband of Mrs. Edith D. Evans and father of Miss Maud D. and Stephen D. Evans of 1946 North Oxford and J. E. Evans of 1294½ South Plymouth Boulevard.
Funeral services Wednesday, March 28, at 2 p.m., from the chapel of W. A. Brown, 1815 South Flower street.

FARAS. Manuelo Faras, beloved mother of Concepcion, Rose, Tom, Loraine and Dorothy Faras of Douglas, Ariz., and Sister Mary Julietta of Tucson, Ariz.; Mrs. O. R. Dorett, Lino and Albert Faras of this city.
Remains were forwarded last night by the Ruppe Mortuary, 5969 Compton avenue, to Douglas, Ariz., for services and interment.

FRYE. Josephine Frye.
Notice of funeral later by Pierce Brothers.

GATES. At 689 Wilshire Place, March 25, Mrs. Georgiana Hays Gates, mother of Mrs. W. Morris Jones.
Funeral at Bresee Brothers' chapel, 855 Figueroa, Tuesday at 11 a.m.

GILLETTE. Jeffrey Wisner Gillette, aged 92 years, of 102 Harvey Drive, Glendale, husband of the late Emma Serrot Gillette; uncle of Mrs. Judge Sidney Reeve, Mrs. Paul Pauly and Erwin Widney.
Services at the home of Ed Turner, 102 Harvey Drive, Glendale, Wednesday, March 28, at 1:30 p.m. Interment, Rosedale Cemetery.

HALL. March 26, Mrs. Augusta A. Hall.
Remains at the chapel of W. A. Brown, 1815 South Flower street. Notice of funeral later.

HALL. Services for Clayton L. Hall today at 2 p.m. from the chapel of Edwards Brothers, 936 Venice Boulevard.

HEIBERGER. March 25, 1928, Alice H. Heiberger, aged 66 years, beloved mother of Mrs. Jesse H. Wood and George C. Heckman.
Funeral services from the chapel of Gates, Crane & Earl, 1724 North Highland avenue, Hollywood, Wednesday at 2 p.m.

HEINDL. Services for Helen Heindl will be held today at 1 p.m. from the Little Church of the Flowers, Forest Lawn Cemetery, under direction of the Ruppe Mortuary, 842 South Figueroa street.

HENNING. James Henning of 1167 South Leighton avenue.
Remains at the chapel of Graham & Isbell.

HILLS. The funeral services of Mrs. Eugenie M. Hills will be held Wednesday, March 28, at 4 p.m., from the chapel of W. A. Brown, 1815 South Flower street. Interment, St. Louis, Mo.

HOWARD. The funeral of William A. Howard will be held at Forest Lawn Cemetery chapel today at 1 p.m. The White Company, directors.

HUCKINS. At her residence, 2039 Browning Boulevard, Kittie B. Huckins, formerly of Newton, Iowa, beloved daughter of Mrs. Ada Fitch of Chicago; mother of Mrs. Bayonne Huckins Simon of Los Angeles, and sister of Mrs. Dolly Wantling of Chicago and John Barkdoll of Walla Walla, Wash.
Remains at the chapel of Robinson & Adair, 817 Venice Boulevard. Funeral notice later.

MacPHERSON. Mrs. William MacPherson.
Notice of funeral later by Pierce Brothers.

MASTERS. March 26, Clifford Russell Masters.
Remains at the chapel of W. A. Brown, 1815 South Flower street. Notice of funeral later.

McGRAW. At Kingman, Ariz., March 23, Mrs. Catherine McGraw, beloved wife of Thomas J. McGraw and mother of Mrs. A. E. Wallace and Mrs. Allen Davison of Los Angeles.
Services today at 2 p.m. from the Southwest Funeral Home, 1020 West Ninety-fourth street. Interment, Inglewood Cemetery.

McLAIN. March 26, at 2018 Cheremoya avenue, Mrs. Louise Adele McLain, aged 82 years.
Remains will be forwarded by W. M. Strother to her old home, Wheeling, W. Va., for interment.

MENARD. Services for Theron Jennings Menard today at 10 a.m. from Pierce Brothers' chapel.

MULLER. John C., late of 208 West Forty-fifth street, beloved husband of Rebecca Muller, member of Navy Post, No. 278, American Legion, and life member of Roosevelt Camp, No. 9, U. S. W. V.
Funeral Wednesday, March 28, at 2 p.m., from the Delmer A. Smith Mortuary, 731 West Washington street, E. S. Wiget, director.

MURPHY. March 24, Tacy M. Murphy, aged 71 years, at her home, 2188 Mar Vista avenue, Altadena, formerly of 1327 South St. Andrews Place, Los Angeles, widow of the late Isaac B. Murphy, mother of Mrs. Mae M. Hull and Mrs. Jessie M. Wheeler, also three grandchildren.
Funeral at chapel of Turner & Stevens Co., Marengo and Holly, Pasadena, Tuesday at 2 p.m.

PETERSON. March 26, Josephine Peterson, loving mother of Marie E. Rydell, Hilma J. McAllister, Carl and Harry Peterson.
Remains at Reed Brothers Co., 721 West Washington street.

PETWAY. March 26, Mrs. Melissa Petway.
Remains at the chapel of W. A. Brown, 1815 South Flower street. Notice of funeral later.

POMEROY. At 1154 Arapahoe street, March 25, Florence A., widow of the late A. E. Pomeroy, beloved mother of Walter V. Pomeroy, sister of Mrs. E. Brower.
Services at Bresee Brothers' chapel, 855 Figueroa, Wednesday at 1 p.m. Interment, Evergreen.

PRUETT. The funeral services of Mrs. Winnie A. Pruett will be held today at 3 p.m. from the chapel of W. A. Brown, 1815 South Flower street.

QUINN. Mae Patterson Quinn, beloved wife of Albert E. Quinn.
Services will be held Wednesday at 2 p.m. from her late residence, 1135 South Fedora street, under direction of the Ruppe Mortuary, 842 South Figueroa street.

RUETHER. Of Hines, Enos Ruether.
Funeral services today at 1:45 p.m. from the chapel of Neel & Towne, Compton.

SCHERER. Ben Scherer, beloved son of Mrs. Alvina Scherer; loving brother of Mrs. Lillian McDonald, Mrs. Clara Haylett, Mrs. Louise Bauer, Mrs. Welma Frazier, Mrs. Dorothy Strigle, Mattie, John A. and Sam A. Scherer.
Services Wednesday at 2 p.m. from the parlors of L. F. Utter, 4254 South Broadway.

SCHMITT. March 26, Alice B. Schmitt, loving wife of Paul A. Schmitt.
Remains at Reed Brothers Co., 721 West Washington street.

SHIELDS. Services for George W. Shields will be held today at 2 p.m. from the Little Church of the Flowers, Forest Lawn Cemetery, under direction of the Ruppe Mortuary, 842 South Figueroa street.

STARRITT. Alexander Starritt, beloved husband of Mrs. Emily A. Starritt and loving father of Detective-Lieutenant James A. Starritt and Mrs. Nancy Walker of this city and Mrs. Joe Alcorn of Yakima, Wash.
Remains in charge of Brown Brothers, 935 West Washington street. Services and interment, Yakima, Wash.

STEVENS. March 26, Mrs. Clara W. Stevens.
Remains at the chapel of W. A. Brown. Interment, Detroit, Mich.

TEMPLETON. At 1100 West Kensington Road, Miss Mary Emily Templeton, beloved aunt of Miss Anna M. Holden of Los Angeles, Mrs. Walter Lindsey of Pittsburgh, Pa., and Mrs. W. C. Brownlee of New Wilmington, Pa.
Funeral services today at 10 a.m. from the chapel of W. A. Brown, 1815 South Flower street.

VOGT. The funeral services of Mrs. Mary Vogt will be held today at 2 p.m. from the chapel of W. A. Brown, 1815 South Flower street.

WALKER. Emmett H. Walker, aged 79 years, beloved husband of Mrs. Mary E. Walker and father of Miss Edna Walker of 1257 North Ardmore avenue.
Funeral services today at 1 p.m. from the chapel of W. A. Brown, 1815 South Flower street.

WATTERSON. Remains of Bert G. Watterson were forwarded last evening by Edwards Brothers to Oakland, Cal., for services and interment.

WEAVER. Ernest A., of 2119 Lincoln avenue, Pasadena, beloved husband of L. Belle Weaver.
Funeral services will be held at Mountain View Mausoleum, 2300 North Marengo, Pasadena, Wednesday, March 28, at 2 p.m., Rev. Evans officiating. Wilson-Pierce & Co., Pasadena, directors.

WIGHTMAN. In this city, March 26, Venice Wightman, formerly of Globe, Ariz., loving daughter of Mr. and Mrs. Frank L. Wightman and sister of Mrs. Elmo Lyons, Mrs. M. A. Elias and F. Lynn Wightman.
Services Wednesday, March 28, at 3 p.m., from the Little Church of the Flowers, Forest Lawn Cemetery. Pierce Brothers, directors.

WOLTER. Mary C. Wolter, aged 65 years, loving mother of Hilda G. McCarty and Norma E. Wolter.
Remains will be forwarded this evening to Cincinnati, O., for services and interment. L. F. Utter, funeral director.

FUNERAL NOTICE

Masonic funeral services for Theron Jennings Menard will be held at 10 a.m. Tuesday, March 27, from Pierce Brothers, 720 West Washington street, under auspices of Progressive Lodge, No. 578, F. & A. M.
U. L. McINTOSH, Worshipful Master.
L. B. CAMPBELL, Secretary.

FUNERAL DIRECTORS

George B. Remington Funeral Home
1133 South Flower street.
Telephone WEstmore 9728.

Edwards Brothers, Inc.
SERVICE, ECONOMY, RELIABILITY
936 Venice Boulevard (16th st.) WE. 5848.

Bresee Brothers
FREE PARKING IN PRIVATE GARAGE
855 SOUTH FIGUEROA. FA. 3125.

Ben Isham—Personal Service
WASHINGTON COMPANY. Mod. Prices.
735 West Washington street. WE. 5615

E. Clair Overholtzer Co.
WE. 6147. 1236 South Grand.

Washington Co., J. D. Robinson
735 West Washington street. WE. 5615.

Garrett Brothers
921 Venice Boulevard (16th st.) WE. 2039.

Sharp & O'Connor Co.
931 VENICE BOULEVARD. WE. 4448.

Geo. A. Fitch, Inc., A. E. Maynes
1201 SOUTH HOPE STREET. WE. 9840.

CEMETERIES

Beautiful
Hollywood Cemetery
Mausoleum, Crematory, Columbarium
HOLLYWOOD CHAPEL, the most artistic little chapel on the Pacific Coast, available for funerals without cost.
Visit Our New Mausoleum
6000 SANTA MONICA BOULEVARD
HEmpstead 3830. HOlly. 8455.

Inglewood Park
Cemetery, Mausoleum, Crematory.
Largest Cemetery in California
Beautiful Chapel.
Only 20 minutes from center of city.
TRinity 4487. THornwall 1531.

Forest Lawn Memorial Park
Among the Hills
The Cemetery Unusual
Cemetery, Mausoleum, Crematory
Home of
The Little Church
of the Flowers
Glendale Avenue and San Fernando Road
Telephone ALbany 1121.

MAUSOLEUMS

Angeles Abbey
Conveniently located midway between Los Angeles and Long Beach
Entombment crypts as low as $100.
Vaults for ashes from $25.
Information, 603 Central Bldg., Sixth at Main street. TUcker 9532

Forest Lawn Mausoleum
Anchored in the rock of the everlasting hills
Forest Lawn Memorial Park
Glendale Avenue and San Fernando Road

Inglewood Park Mausoleum
is massive and solid. An everlasting BURIAL PALACE that has few equals.
City Office, TR. 4487. Cemetery, TH. 1531.

FLORISTS

FLORAL DESIGNS

Darling's Shop
6TH ST., BET. BROADWAY AND SPRING
FLOWERPHONE. TRinity 4455.

CEMETERY LOTS

FOR SALE—Six grave lots, Forest Lawn, Victory section. Sacrifice. Address B, Box 244, Times Office.

SIX-GRAVE lot, Section 1796, in Block B. Sacrifice. Sterling, 7451 Pasadena.

TWO crypts in Forest Lawn Mausoleum. Liberal discount. Phone WH. 2260.

THREE choice crypts at Inglewood Mausoleum. Big sacrifice. WH. 1158.

DIPLOMATS RIDE WITH LINDBERGH

Dignified Ambassadors Jostle Each Other for Place in Hero's Plane

WASHINGTON, March 26. (AP)—High hats, spats and canes were left behind in embassies and legations today as members of the Diplomatic Corps slipped into flying clothes for a ride over Washington with Col. Lindbergh.

The diplomats went to Bolling Field in their private automobiles, but once on the ground they jostled as eagerly as did the Congressional group last week for the opportunity of getting into the plane with the famous flyer at the helm.

That Lindbergh's Pan-American good-will flight had aroused interest in aviation seemed to be emphasized by the preponderance of Central and South American diplomats, who asked for cards to fly. European and Asiatic nations, however, were amply represented among the more than 100 passengers who availed themselves of the ten-minute air derbies.

The Ambassador from Cuba, the Minister from Austria, the Chinese Minister and his wife, and Mme. Claudel, wife of the French Ambassador, were among those who flew, along with dozens of charge d'affaires, secretaries and attaches from nearly every embassy and legation.

Before beginning his flights this morning Lindbergh appeared before a House committee to indorse the Swing bill under which the Congressional franking privileges would be extended to the air-mail service. He told the committee that the bill would increase interest in aviation and added that the air mail was, in his opinion, a secondary line of defense and should be given every encouragement.

Old Auto Plates Betray State's Prison Fugitive

CHICAGO, March 26.—If Vincent Mulvey, 36 years of age, of Los Angeles, had noticed that the automobile he borrowed for an outing bore a 1927 license tag he might still be free from the shadow of San Quentin prison.

His overlooking that little detail landed Mulvey in the hands of the police, who later ascertained their prisoner had escaped in 1926 from a deputy sheriff who was taking him from Los Angeles to San Quentin to serve a sentence for receiving stolen property.

Mulvey worked in a garage here. Sunday he borrowed a car which had been left in the place several months ago and for which the owner has not returned and set out for a roll around the boulevards.

A minor infraction of traffic rules was noticed by a motorcycle policeman; so was the 1927 license plate, which Mulvey couldn't explain satisfactorily. He was arrested and held until today, when his record was checked at the bureau of identification.

Four More Days To Register!

NOTICIAS MUNDIALES DE ULTIMA HORA

POR EL PROFESOR JORGE JUAN CRESPO

NOTAS TELEGRAFICAS

Yaquis en Pie de Guerra

NOGALES (Arizona) marzo 26. Una banda de yaquis de Tucson se rumora que ha cruzado la frontera y se ha unido a sus hermanos de Sonora, empezando a hacer depredaciones en la región de Magdalena. Hay campamentos de estos indios en Tucson, Tempe y Phoenix, donde se les estima por ser buenos agricultores. Se dice que de estos campamentos ha cruzado una gran cantidad de armas la frontera con Méjico, y de esta suerte los yaquis de la otra parte han podido siempre estar listos para cualquier evento guerrero. Muchos de ellos forman parte de la actual sublevación en Méjico.

Se Pide la Canonización de dos Célebres Católicos

ROMA, marzo 26.—Herbert Howard, hijo del embajador británico en Washington y Eduardo Bullough, del colegio Caius, de Cambridge, presentaron hoy una petición al sumo Pontífice de la iglesia católica, para que ordene la canonización del cardenal Fisher y de Tomás Moore, héroes de la iglesia en Iglaterra.

Ataques del Papa a un Partido Italiano

ROMA, marzo 26.—El sumo Pontífice, en un discurso comentado por el "Osservatore Romano," criticó severamente a los miembros del partido católico nacional italiano del Centro por lo que él estima tibieza en sus relaciones con la santa Sede, y, desde luego por su casi completa sumisión a la influencia del gobierno fascista. Este discurso fue pronunciado el domingo delante de los miembros del consejo diocesano de Roma, a los cuales recibía en audiencia especial. La prensa no publicó nada hasta que el órgano oficial del Vaticano, lo comento y publicó integro esta tarde. Causó el efecto de una bomba en los círculos políticos y eclesiásticos. Que el discurso era absolutamente intencionado se desprende del hecho de que el Papa lo leyó de notas preparadas por su propria mano, según explica el propio periódico. "Para estar más seguro y sereno en cuanto a la perfecta correspondencia del pensamiento y de la palabra", según el propio santo Padre dijo.

Aviador del Ejército que Muere Aplastado

SAN FRANCISCO, marzo 26.—Un aviador del ejército fue muerto y otro gravemente herido cuando esta tarde se precipitó el aeroplano en que hacían maniobras sobre la Golden Gate, a 500 pies de altura sobre la bahía. El muerto era el teniente Teodoro J. Munchof, piloto de la nave, y el herido era el sargento mayor Guillermo L. Klutz. Testigos del hecho dicen que el aparato vino abajo a causa de haber chocado con una bandada de gaviotas. Munchof tenía 32 años de edad, era casado, con dos hijos.

Mago de la Finanza Que Quiere Ser Estudiante

BRIDGEPORT (Connecticut) marzo 26.—Raimundo J. Coger llegó a esta ciudad hace ocho años, de su lugar natal Great Barrington, después de haber cursado la escuela primaria y clases nocturnas. Consiguió un empleo en la agencia de inversiones de W. R. Hall y Co. y hoy es administrador y subtesorero de la empresa con una fortunita de $250,000. A los 27 años ha demostrado, pues, que no se necesita universidad para tener éxito en el mundo de los negocios, pero él no está conforme, y piensa renunciar a su cargo y entrar la de Harvard en el próximo otoño. Manifiesta deseos de conocer a sus compañeros del mismo sexo, en el mismo terreno.

Moderna Cleopatra que Muere Mordida de Víbora

PERTH (Australia del Oeste) marzo 26.—Ana Vane, de 31 años, que llevaba en las tablas el nombre de Cleopatra, encontró la muerte, por una mordeda de una de sus serpientes domesticadas. Estaba, precisamente representando su acto de encantamiento, cuando una de las víboras la picó en el pulgar derecho. Sin embargo de esto continuó sus juegos sin que nadie advirtiera lo que acababa de acontecer. Cuando la cortina cayó, la pobre fue enviada al hospital donde a poco falleció.

Volcán en Java Activo

BATAVIA (Java) marzo 26.—El famoso volcán Krakatao, que se encuentra en el estrecho entre Sumatra y Java, empezó a dar señales de actividad esta mañana. Hubo tres erupciones pequeñas que alcanzaron una altura de 100 pies y la porsión de mar que rodea a la isla donde está el volcán se alzo en gigantescas ondas como unas nueve veces. Se sintieron unos treinta y siete temblores. Krakatao estuvo en actividad el 26 de enero y también en 21 de febrero.

Charlas Infantiles Para Chiquillos de Escuela

XIII.

Un dia la esposa de Benezet se dirigió a él con la cara muy preocupada (One day Benezet's wife came to him with a troubled face). Le dijo: "Parece que ha habido ladrones en casa. Dos de mis mantas han sido robadas" (She said: "There have been thieves in the house. Two of my blankets have been stolen"). "No hagas caso querida," dijo Benezet, "fui yo quien dí a algunos de esos pobres acadianos". (Never mind, my dear," said Benezet, "I gave them to some of these poor Acadians". Un viejo acadiano tenía temor de Benezet (One old Acadian was afraid of Benezet). No comprendía por que Benezet se tomaba tanto trabajo por gente estraña, (He could not see why Benezet should take so much trouble for other people).

SWIFT JUSTICE

TOMBSTONE (Ariz.) March 26. (Exclusive)—The fastest criminal procedure ever known in the local courts was in connection with James Kramer and Frank Lloyd, sentenced by Judge A. M. Sames to from fifteen to eighteen years in the penitentiary for a crime committed only three days before. They confessed to an almost profitless hold-up, a few miles from this city, of a Tombstone family, which was taking an evening ride. Two younger confederates may be sent to the industrial school at Fort Grant.

Four More Days To Register!

At Night a Yellow Cab shows a *yellow light* on the side of the sun visor

24-hour service 366 days *this* year

Yellow Cab Service never rests. Call DUnkirk "50-50" at any time of the day or night and you get an immediate response.

Your order is taken and transmitted to the Yellow Cab driver nearest you at one of the company's private telephone stations throughout the city.

There is no charge for service until after the driver announces his arrival at your starting point. Take one to four others with you. Five ride for one fare.

Yellow light shown at night

Now, for your convenience, every Yellow Cab for hire shows a yellow light on the right side of the sun visor at night. This yellow light is to enable you to identify a Yellow Cab coming on your order, or for hire at a stand, or cruising for passengers. It is not shown on a Yellow Cab in the service of passengers.

Yellow Cab Co

DUNKIRK 50-50

"Yours for the best ride in town"

poultry plants at FONTANA are shipping out on average of

9 Cars of Eggs A WEEK

Fontana Farms Co.
Los Angeles, Calif.
631 South Spring St. (8th Floor)

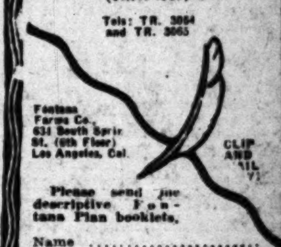

FOLEY'S HONEY-TAR COMPOUND
Safe and Reliable
For all coughs and all ages—no opiates. A pure cough medicine.
ASK FOR THE LARGE SIZE A REAL ECONOMICAL BUY
SOLD AND RECOMMENDED EVERYWHERE

The Weather

Vol. XLVII.

PORTION OF DA... BELIEVED WE...

EXPERTS PL...

POOR PA
BY CLAUDE CALLAN

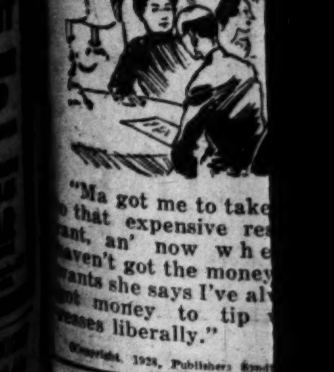

MARCH 27, 1928.—[PART
...ght a Yellow Cab for hire
a yellow light on the curb
...side of the sun visor.
...our service 366
...days this year
...ow Cab Service never rests. Call
...nkirk "50-50" at any time of the
...or night and you get an alert
...onse.
...r order is taken and transmit-
...to the Yellow Cab driver nearest
...at one of the company's private
...phone stations throughout the
...e is no charge for service until
...e the driver announces his ar-
...at your starting point. Take
...to four others with you. Five
...for one fare.
Yellow light shown at night
Now, for your convenience, every Yellow Cab for hire shows a yellow light on the right side of the sun visor at ...t. This yellow light is to enable ...to identify a Yellow Cab com... on your order, or for hire at a ...d, or cruising for passengers. ...t shown on a Yellow Cab in ...rvice of passengers.
Yellow Cab Co
...UNKIRK 50-50
...for the best ride in town
...an interest check every 30 days
Guaranty SIX % Monthly Income Certificates
Guaranty ... Association
SIXTH AT OLIVE
The Sporting GREEN
The Chronicle's famous sports section is eagerly read by fans on the entire Pacific Coast. See it daily
Subscribe through Louis Baer, Hearst Bldg., Los Angeles
San Francisco Chronicle
TO THE ORIENT and ROUND THE WORLD
PRESIDENT LINERS ... LOS ANGELES DOLLAR STEAMSHIP LINE
HUNTING A ROOM? See Times Want Ads

The Weather

...FORECAST FOR LOS ANGELES AND SOUTHERN CALIFORNIA: Cloudy, unsettled weather ... rain in extreme west portion. Gentle ... winds. Maximum and minimum temperature yesterday: 61—58.

Los Angeles Times

In Three Parts — 44 Pages

PART II — LOCAL SHEET — 22 PAGES

...XLVII. TUESDAY MORNING, MARCH 27, 1928. CITY NEWS—EDITORIAL—SOCIETY—THE DRAMA

...RTION OF DAM ...LIEVED WEAK

...Residents Cite Fears ...at Inquest Here

...Wall Declared Built Upon Soft Rock

...of Area Maintain Site Unsuitable

...the west wall of the St. ...Dam, the failure of which ...the lives of hundreds of resi... along San Francisquito Can... and the Santa Clara River to ..., was not safely anchored in ..., but rested instead against ... against the side of the hill ... the chief burden of testimony ... by residents of the flood... valley as they testified before ...'s jury here.

...grief-torn survivors of the ..., many of whom lost families ..., spoke freely of dis... of the dam before it failed. ... of seepage that caused ... anxiety and they spoke other ... that led to that distrust. ... residents of the valley ... of their knowledge of the con... in the canyon and the ma... said that knowledge caused ... to lack faith in the dam. But ... of those who felt fear of ... of the structure was im... to leave the valley.

"There was no site in the can... below Power House No. 1 where ... dam would have been safe," ... William T. Hoke, Jr., first wit... called to the stand yesterday ... by Coroner Nance.

...K SPECIMENS SHOWN

..., a retired mining machinery ..., who told the inquest jury he ... been familiar with the canyon ... he was 6 years of age, pro... specimens of rock. He said ... taken them from the axis of ... dam and that the strata con... of soapstone, graphite and a ... of rock that would turn into ... earth.

... also testified he had noticed ... increase in the seepage ... the dam when he visited the ... Saturday before the .... He also pointed out places ... photographs of the structure ... cracks existed in the dam ... he said. He was on the stand ... minutes.

...ing Hoke, Paul H. Caugh... of Glendale and Ben Allen told ... visit to the dam Sunday and ... evidence of leaks along the ... wall anchorage.

... Ferrier, who lives in New... told the jury he had lived in ... vicinity forty-five years and ... there was no solid formation ... canyon except north of the ....

...building the western wall, the ... portion of the dam to go out, ... was not achored deeply in bed ... Frank Le Brun of Newhall, ... worked as a pitman during the ... construction of the dam, testified.

LANDSLIDE CITED

... and Mrs. Olive Burns, who ... their son and his family in the ...

(Continued on Page 14, Column 5)

REPORT ON VOTE DRIVE MADE

Junior Chamber Out for Registrations

Results of Campaign Shown

Left to right—Clifford Rawson, William Woollett, Mayor Cryer and Durward Howes studying returns.

MEMBERS of the Junior Chamber of Commerce are busying themselves this week in various methods of reminding the voters that Saturday is the last day to register. Speakers are being sent to club and society meetings, 10,000 letters on the subject have been mailed and airplanes are being utilized for dropping handbills and other printed matter throughout the city and county.

President Durward Howes of the junior body, appointed a committee of twenty-five, under the leadership of William Woollett, to conduct the campaign. Woollett's subcommittee heads are Frank Bireley, Harold Craig, Raymond Haight, Lee Miller and Carl Hoges. A report on the efforts of the group was made yesterday to Mayor Cryer.

Four More Days To Register!

City Attorneys Get Pay Boost

The salaries of Assistant City Attorneys Whitehead, Green and Leach were increased $100 a month each by the City Council yesterday, their new salaries being $600 a month each. Deputy City Attorney Patten was given a $20 a month increase, his new salary being $375 a month.

KENT PROTESTS UP TODAY

The City Council this morning will consider protests against the paving of Kent street from Rosemont street to Coronado Terrace.

COUNTY TO BUY VOTING MACHINES

Supervisors Authorize Purchase of Fifty to Use as Test in Some Precincts

The purchase of fifty voting machines for a test in the most congested precincts in the county was authorized yesterday by the Board of Supervisors.

A resolution directing County Counsel Mattoon to draw an order to cover the situation was passed yesterday on the vote of all four members of the board present, after a hearing during which the test was urged vigorously by the Los Angeles Newspaper Publishers' Association, represented by Jacob Baum, business manager of The Times, and president of the association.

Every effort will be made to have the machines at hand ready for the spring primaries, but members of the board felt doubtful yesterday that this could be done, as they were informed that the requirements in this county are such that it will be necessary to construct special machines. This is because of the large number of offices voted for, and the possibility of a presentation at any election of a great number of initiative, referendum or recall propositions.

Each machine will cost $1274.75 the board was informed, so that the total outlay will be only $63,737.50. It is estimated that a trial of this many, in the most difficult precincts, will serve as a reasonable test of the efficacy of the machines in expediting completion of returns on elections. Counts that heretofore have taken from three to five days to finish, or even longer, when lengthy judicial ballots are presented, will be made almost immediately, the board was informed.

Four More Days To Register!

Council Orders Tear Bomb Ban

The City Council yesterday instructed the preparation of an ordinance prohibiting the sale in Los Angeles of various forms of shells and bombs containing tear gas.

REALTY BOARD WILL HEAR PSYCHOLOGIST

W. E. Benton, psychologist, will be the speaker at the weekly meeting of the Los Angeles Realty Board this evening. Applied psychology as it affects the real estate business will be discussed. The meeting is open to members of the board and their salesmen.

...XPERTS PLACE DAM BLAME

...ngineering Publication's Survey Finds Anchorage Rock of St. Francis Structure at Fault

...adequate anchorage of the foundation of the St. Francis Dam in ... conglomerate formation so unresistant that a few hours of the flood's ... tore it away many feet was the fatal foundational weakness which ... the structure to collapse with great loss of life and destruction, ... according to the Engineering News-Record of New York.

... a survey of the remaining ... of the structure and its ... conditions by Nathan A. Bowers, ... Coast editor of the News-..., the publication, devoted to ... profession of engineering, says ... dam was built without grout... the foundation or deep-notch... the rock base.

...ing to the News-Record's ..., excavation for the dam's ... foundation extended thirty feet be... the stream bed at midchannel ... to lesser depths at higher ele.... Two kinds of rock were ... in the foundation. At the ... bank the publication states, un... the stream bed there is a geo... formation of schist, known ... as graywacke shale. Above, ... the right bank, is red conglom....

...GOOD BUT NOT BEST

... formations, although in ... cases considered not of the ... quality, the News-Record ..., are acceptable as suitable ... foundations. Excavations had been ... to depths considered safe ....

... investigator for the engineer...ing publication found the rock on the right bank of the dam bare from stream level to crest. The bank had been eroded by the flood several feet below the original base of the concrete to approximately fifteen feet in some places.

The two formations, schist and red conglomerate, show contact about fifty feet above the stream level. Along the contact line, according to the publication, is a band of serpentine of seamy formation softened by the water until in places veins can be picked out with the fingers.

FATAL DEFECT

Above the contact line or seamy formation there is another formation appearing to be red conglomerate but, the investigator says, samples of the latter formation submerged in water were found to soften in a short time. The foundation, he says, at the time of his

(Continued on Page 14, Column 6)

POOR PA

BY CLAUDE CALLAN

"...got me to take her ... expensive restau... when I ... n't got the money she ... says I've alway... to tip wait... liberally."

(..., 1928, Publishers Syndicate)

ADVISERS TO FIX DAMAGES

Farm Experts Will Appraise Loss on Valley Land; Owners Sign Rehabilitation Permits

Twenty expert farm advisors from twenty counties in California, to be named by Gov. Young, will appraise the damage to orchards and farm lands inundated by the flood waters in the Santa Clara Valley when the St. Francis Dam collapsed, according to an agreement reached yesterday by the Ventura County Committeee on restoration and rehabilitation and the Los Angeles city committee.

This plan for arriving at the loss suffered by landowners in the fertile valley was outlined by C. C. Teague, chairman of the Ventura county committee, and approved by George Eastman, president of the Los Angeles Chamber of Commerce. It then was submitted to Prof. Cochran of the Department of Agricultural Extension, University of California, who will present the matter officially to Gov. Young for his approval and the naming of the committee of twenty.

When the final approval of Gov Young is received, which is expected today, the expert farm and ranch men immediately will start the work of setting the damage figures on more than 10,000 acres of valuable soil. By the action yesterday the appraisal of the flood damage is placed in the hands of soil experts, who represent every section of the State, and any taint of bias or prejudice in arriving at the amounts is thus removed, Teague pointed out. It is understood that the findings of the board of twenty will be the basis on which damage claims are paid by the city of Los Angeles.

TWO BODIES FOUND

Hundreds of searchers for lost bodies continued their task yesterday, but the major portion of this work now is confined to remote points in the Ventura county sector and along the beaches. Two bodies were recovered yesterday, both men, but identification will prove difficult. The first was washed ashore by the tides on Hollywood Beach and taken to Oxnard. The second was found on the Wal-

(Continued on Page 14, Column 4)

PALISADES SALE IN NEGOTIATION

Record Transaction Near Consummation

Tracts Front Two and Half Miles on Beach

Santa Monica Land, Water Company Buyers

Practically the entire holdings of the Pacific Palisades Association, which comprise Pacific Palisades and Huntington Palisades on the Santa Monica Bay just north of Santa Monica Canyon, are in process of sale to the Santa Monica Land and Water Company, headed by Robert C. Gillis, it was learned yesterday. The deal, if completed, will be one of the largest transactions in high class residential property made within the city limits in recent years. The two holdings involved comprised in the original subdivision about 1500 acres with about two and a half miles of ocean frontage. A year ago the market value of the remaining property was placed by officers of the Pacific Palisades Association at $6,000,000.

"I cannot say when the deal will be completed or if it will be," said Oren B. Waite, executive vice-president of the association, yesterday.

At the office of the Santa Monica Land and Water Company it was said the transaction may be concluded today or possibly not for several days.

COSTLY IMPROVEMENTS

A recent statement by the association shows thirty miles of paved streets, curbs, sidewalks and public utilities installed in Pacific Palisades at a cost of about $2,000,000. Improvements of a like nature in Huntington Palisades were said a year ago to amount to about $1,500,000. Recently it was estimated by association officials that residential improvements in the Pacific Palisades tract amount to $1,500,000.

The Pacific Palisades Association, which is owned by the Southern California Conference of the Methodist Episcopal Church, is an outgrowth of the Huntington Beach Methodist Assembly, which was organized more than twenty years ago and owned land at what is now Huntington Beach. In 1921 the 1100 acres, comprising the Pacific Palisades, were purchased from the Santa Monica Land and Water Company and the present subdivision was laid out. Until January of this year lots were sold on a ninety-nine-year leasehold basis. Dissatisfaction was expressed by lessees and in January the trustees of the association decided to sell remaining property on a deed basis and to grant deeds to original lessees.

CAMPUS TO BE RETAINED

The Huntington Palisades, a tract of 320 acres, was purchased from the estate of the late Arabella D. Huntington in January, 1926, for $1,625,000, and a high-class residential subdivision was launched. Huntington Palisades immediately adjoins Pacific Palisades.

Administration buildings and a campus site for a Methodist college will be retained by the Pacific Palisades Association, it was said, and the annual summer Chautauqua season, which has been a phase of community activities for several years, will be continued.

Just to the east of the two properties lie the California Riviera with its 600 acres, Bel-Air with its 4600 acres, and many large private estates.

Four More Days To Register!

Dr. Anne Fearn Visiting Here

Dr. Anne Walter Fearn, physician and surgeon of Shanghai, China, who recently arrived in this city, is a guest at the home of Carrie Jacobs Bond, noted composer, at 2042 Pinehurst Road, Hollywood.

Dr. Fearn has interested herself in many philanthropic movements during her thirty-five years in Shanghai, among them being the Navy Y.M.C.A., the Shanghai American School and the Community Church. Dr. Fearn and Mrs. Bond will spend the summer in Europe.

She Fights for Liberty and Family

Mr. and Mrs. C. C. Julian

MRS. JULIAN DECLARED SANE

Charges Brought by Husband Fail to Stand Up as She Wins First Round of Bitter Legal Battle

Mrs. Mary Olive Julian was pronounced sane by Superior Judge Gould yesterday and thereby won the first round of a legal battle with her husband, C. C. Julian, mining and oil promoter, who is attempting to prove his wife either insane or suffering from intemperance.

Next Thursday afternoon, with John D. Fredericks, Jr., her attorney, and surrounded by her friends, Mrs. Julian again will face her husband, this time to deny the charge of habitual inebriety which Julian says he can prove by "more than 100 witnesses."

After the Thursday hearing, which will be before the lunacy commission and which will end with victory, according to Mrs. Julian, her counsel and her friends, who stood by her in the insanity hearing, she will strike back at the man who is attempting to take from her liberty, home and family.

"We will win the action next Thursday in the same manner as we won today," declared Mr. Fredericks yesterday. "Mrs. Julian's friends are not going to desert her now, and through them we can show that Julian is far from the truth in his various allegations. After this is over then it will be our turn, and through the courts we expect to win satisfaction for this terrible affair. At the proper time we are going to file a number of actions for Mrs. Julian. Then the real reasons for Julian's present charges will be aired."

MRS. JULIAN NERVOUS

Mrs. Julian, who was arrested on an insanity charge last Thursday and confined in the psychopathic ward of the County Hospital, removed by court order to the Hollywood Hospital and there examined by psychiatrists, came into the little courtroom of the psychopathic ward yesterday morning on the arm of her counsel. She was dressed in a smart beige frock and wore a light fur coat topped with a modish beige felt hat. She appeared nervous but showed no other signs of the ordeal.

Julian, wearing a light gray suit of the latest cut and a cane, was the first to appear at the hospital. He remained outside long enough to pose for newspaper photograph-

(Continued on Page 3, Column 4)

EMPIRE TIES REPLEDGED BY MASSEY

Canadian Minister in Speech Here Points to Firmness of British Pact

"Our attachment to the empire and the ancient throne was never stronger or deeper than it is now. We are proud to be a nation within the bounds of that great empire with its great past."

This was the statement made last night by Vincent Massey, Canada's Minister Plenipotentiary to the United States, in an address to the English Speaking Union at the Biltmore.

His statement was in effect a denial of reports that filter through to the United States that Canada is dissatisfied with her status as a conation in the British Commonwealth of nations, although no such purpose was directly cited by the Canadian Minister.

Nationality, properly understood, is no barrier to world concord, he stated, and as the best neighbor is the man who is at peace with himself, so is that true of nations.

"We now are in the future that was being awaited together by the red-coat and the embattled farmer of the Revolutionary days," he declared, and cited a recent unveiling at Arlington of Canada's memorial to the Americans who died wearing Canada's uniform in the great war as a ceremony symbolical of the presentness of that future.

He stated that the English-speaking world, a term used to describe the United States and British Empire for lack of a better phrase, is founded upon twin pedestals of peace and community ideals. Both Canada and our nation started on their road to greatness about 150 years ago, he stated. Each has arrived: one by independence and

(Continued on Page 14, Column 7)

HELEN'S BIOGRAPHER BLUNT

John Erskine, Lecturing Here, Cloaks Comments on Women in Epigrammatic Camouflage

BY ALMA WHITAKER

"There are two kinds of women but only one kind of man," remarks John Erskine with a provocative chuckle.

So this John, about 6 feet 3 inches, 45 years of age, married, two children, a college professor, a frisky classical novelist, a musician and a lecturer, mainly to women's clubs, is just another of the one kind of man.

We captured him between lectures and aching to crowd a dinner in somewhere, out at William De Mille's Hollywood home. He is the fellow who blossomed out from comparative obscurity with "The Private Life of Helen of Troy," "Sir Galahad," and "Adam and Eve," and has been alarmingly popular and much too rich and successful for a college professor ever since. It just shows what a streak of well-aimed naughtiness can do for one kind of man.

We craved further information on the two kinds of women—more interesting to both sexes. "Clever ones and dumb ones?" asked one anxious male reporter.

SAME BUT DIFFERENT

"They are both clever, but one is more attractive than the other," chuckled John. John's chuckle is an important part of his make-up.

"Is the world full of Helens?" we asked.

"It would be if there was one," beamed John.

"Do flappers or women of ma-

(Continued on Page 2, Column 4)

John Erskine

FARE PLEA LOST BY YELLOW LINE

State Board Holds 5-Cent Charge Adequate

Company Earned $2,070,261 Net on $42,000,000 Plant

Average Five-Year Return 7.1 Per Cent Shown

The application of the Los Angeles Railway Corporation for permission to increase fares from 5 cents to 7 cents, or four rides for 25 cents, was denied by the State Railroad Commission in a decision handed down here yesterday. The decision also holds that the present 5-cent fare is reasonable and must be continued in effect indefinitely.

Observers familiar with the situation consider the ruling to be a complete victory for City Attorney Stephens. Through a long course of hearings Stephens assiduously opposed the rate rise on the ground that the traction company would earn a fair rate of return if operating expenses were reduced by effecting economies. In this respect, he received the support of the commission's engineer staff.

COMMISSION UNANIMOUS

All five members of the commission were unanimous in approving the decision. Commissioners Whitsell, Louttit and Decoto signed the decision proper, and Commissioners Seavey and Carr filed separate concurring opinions giving additional reasons why they believe increased rates should not be authorized.

The decision is the result of an application filed by the traction corporation in November, 1926, at which time the request for an authorization of higher fares was made. Extensive hearings subsequently were held by Commissioner Louttit and the commission's engineers made a separate and exhaustive study of the properties and operation of the yellow lines. This was considered along with the evidence adduced by the corporation and the city's experts.

PROPERTIES VALUED

After reviewing all the different estimates, the commission fixed $42,000,000 as a proper rate base. This figure, the decision states, includes a liberal allowance for materials and supplies on hand and full coverage of the undepreciated cost of the company's property.

On this base, the decision finds the company earned $2,070,261, or 4.9 per cent, net, in 1927, despite the fact that the management made no effort to take advantage of possible economies. These economies of operation, heretofore pointed out by the commission, could have been made, it was stated, without hindering efficient and adequate service. They would have resulted in a full return being received by the corporation the decision holds.

The ruling points out that the average rate of return for the five-year period ending December 31, 1926, was 7 per cent, although the economies were not in effect.

CONCURRING OPINION

In his concurring opinion, Commissioner Carr points out that this is the second time the yellow line has asked for permission to depart from the basic 5-cent rate. In 1921, he declares, the company was authorized to charge 6-cent cash fares or sell ten tokens for 50 cents. The company did not accept this offer.

According to Commissioner Carr, the earnings of the corporation have fluctuated, but have maintained a good average in the past seven years. For this reason, his opinion states, rates should not be based upon a short period of one or two years, but should be considered as they are affected by longer periods of time.

Commissioner Seavey's opinion lays greater stress on the importance of the company instituting economies suggested by engineers employed by the commission and others.

Four More Days To Register!

SHRINE TEMPLE TO OBSERVE BIRTHDAY

The fortieth anniversary ceremonial of Al Malaikah Temple of the Mystic Shrine will be conducted on Saturday, April 7, at 8 p.m., in the balroom of the Shrine Civic Auditorium. Kenneth H. Gillette is Illustrious Potentate.

AIRPORT MAY WIN INDUSTRY

Zeppelin Maker Congratulates City on Decision and Revives Hope of Obtaining Dirigible Plant

Hopes that Los Angeles may be selected as the home of the Goodyear-Zeppelin plant for the manufacture of lighter-than-air craft received renewed impetus yesterday when P. W. Litchfield, president of the organization, who recently looked over the city with a view to moving the plant here from Akron, O., yesterday wired his congratulations on the selection of Mines Field as a municipal airport because of its suitability for lighter-than-air craft.

The telegram, which was received by A. G. Arnoll, secretary of the Chamber of Commerce, reads as follows:

PARTICULARLY PLEASED

"I wish to congratulate Los Angeles on the action of the City Council in obtaining the three air fields. I am particularly pleased to hear that they have included Mines Field, as I consider this the ideal lighter-than-air site on the Pacific Coast."

Considerable importance was attached to Mr. Litchfield's approval of the airport, for at the time of the company's survey it was pointed out that the provision of a suitable airport would be absolutely essential to the establishment of a plant for the construction and testing of lighter-than-air craft.

The proposed plant would be erected at a cost of approximately $3,000,000 and give employment to about 2000 workers.

UNDER CONSIDERATION

On his previous visit, Mr. Litchfield said the same favorable conditions which led the Goodyear Tire and Rubber Company to establish its plant here in 1919 to supply the western trade had again led it to consider Los Angeles as a possible location for its Zeppelin plant. In addition, he pointed, climatic conditions are very favorable here for such an enterprise. Of added importance are labor conditions, he said, and the fact that Los Angeles is peopled by men of vision and foresight.

Baltimore and Richmond also are being considered as possible sites for the plant. Decision will be made some time after April 1.

The Lancer

by Harry Carr

HOW perfectly terrible it would be if Senator Reed of Missouri were to be elected President of the United States; and then should find there wasn't anything to denounce!

Every time I pass his campaign headquarters I always look at his photograph to see if he is still mad.

Personally, he may be so amiable that the cherub children crawl all over him—like a Thomas Meighan movie; but photographically he suggests the vaudeville gagster who screams across the footlights: "Jus' ask me somethin' and see if I'll answer."

AIR LIFEBOATS

The Lexington and Saratoga suggest one line that the future of air travel will take. It is a cinch that the day will come when every great ocean liner will carry small planes in the same way that they carry lifeboats.

MELLERDRAMA

The fact that seats at the performances of "The Captive" are being scalped at £16 per seat is a strange irony.

If the public morals need guarding in the theater our system of guarding them is strange, weird and peculiar. Either this play is subversive of our public morals; or it isn't. If there is some real reason why it should be stopped, then why don't they stop it? All this childish stuff of dragging actors off to jail is just cheap melodrama.

But grand for the box office.

BANDIT QUEENS

The lowly caterpillar is not the only creature who changes his personal beauty. Whose pulchritude is seasonal.

Every time a young lady bandit participates in a hold-up she is a beautiful blond—and if you don't believe it you can read the sob sisters and they will prove it to you.

But when they get the gal into court in handcuffs she usually has a face that would turn back the tide.

THE FIRST HOLLYWOOD

The original, prehistoric Hollywood has been found in Peru.

It is perched up on the side of a mountain and the walls look as though they were made of gold; but aren't.

DISTINCTIONS

Knute Rockne, the football coach, is bucking psychic hazes of ethics, and so on . . .

He says that he does not prohibit his players from smoking cigars on moral grounds, but solely because of the human wind apparatus. It will be a doubtful consolation for the players to know that—although they and cigars are cold strangers—if they were smoking cigars they wouldn't be rupturing any moral codes. But they are not smoking cigars.

Walker Home Zoning Permit Plea Dismissed

The City Planning Commission yesterday dismissed without prejudice the application for a special zoning permit to authorize the use of the former Walker home and property for private school purposes. Property owners in Laurel Canyon had objected to the commission against the zoning of this property for clubhouse purposes and maintained that the residential zoning restrictions should be retained.

A plan to use the property for a girls' private school could not be carried out on account of restrictions in fire ordinances.

Four More Days To Register!

AUNT HET

BY ROBERT QUILLEN

"If it's broad mindedness that makes Sallie talk about sex, how come she can't talk about anything else?"

(Copyright, 1928, Publishers Syndicate)

WAR VETERAN'S COOLNESS SAVES STAFF OF CLERKS

Disarms and Holds Pair for Police in Face of Threats to Slay Half-Dozen Employees

One bank robber was shot dead and his two accomplices captured yesterday afternoon through the cool precision and courage of George R. Fisher, guard of the Merchants' National Trust and Savings Bank branch office at 2675 Santa Fe avenue.

The dead man was identified as Frank Ratledge, ex-convict and former Los Angeles policeman. The others described themselves as Alfred E. Reed, 35 years of age, 1122 Maple avenue, a San Franciscan, and Albert Roth, 32, Broadway Hotel, formerly of San Antonio. Both made full statements to Capt. Peoples of the Sheriff's office and were lodged in the County Jail awaiting the filing of armed-robbery complaints. The penalty, under the new gunman law, is a minimum of seven years to life.

RECORDS LOOKED UP

Disclaimers of a criminal record were made by both surviving gunmen, but the officers were checking last night to determine if they have been involved previously in crimes. Reed is a burly, red-faced man, typical of the San Francisco gangster, while Roth is small, and formerly was operator of a restaurant. He said the proceeds of this expedition were to be used in establishing a restaurant.

The bank staff is composed of six men and three women. Large sums for pay rolls are carried there, and for this reason Fisher was established in the mezzanine, overlooking the bank floor. The bank staff, in addition to Fisher, is composed of E. A. Carroll, manager; W. M. Gunder, M. G. Helton, N. W. Kendall, R. C. Ewing, Miss Dorothy Hibbard, Miss Zella Jenkins and Miss Fritzi Mandler.

The bandits drove up in a rented car shortly before closing time. Previously they had secreted their own automobile for the getaway. They trooped into the building, shouting commands and displaying pistols. Ratledge advanced upon Gunder and shouted "back away." One of the others menaced Carroll with his weapon, while the third started behind the counters. Girls as well as men were threatened by the gunmen.

COOL BRAVERY

"I was attracted by their rough commands," says Fisher. He was sitting at one of the windows at the time, his sawed-off shotgun across his knees.

Fisher sprang up and shouted to the bandits: "Stick 'em up, brothers!"

"A look of amazement came over the gunman's face," said Gunder, who was under the pistol of Ratledge.

Ratledge turned and looked at Fisher. He lifted his pistol and fired. The bullet clipped the casing and a piece of wood lodged in Fisher's hair. He had held his fire and given Ratledge his chance to surrender. He fired and Ratledge sprawled on his back, the slugs from the shotgun concentrated in a six-inch circle in his head and throat.

Reed and Roth cowered behind the counter and fired at least three times at Fisher, who stood stock-still at his window.

"We'll kill every one of you," the bandits screamed at the women and the clerks, "if he doesn't put up his gun."

"You won't get out of here alive," Fisher informed them. "Drop those guns!"

BANDITS WEAKEN

The bandits, crouched behind the railing, through which Fisher could have fired had he so desired, held a hurried consultation. One wanted to give up. The other protested. Meanwhile Fisher calmly kept his gun against his shoulder.

In the space of a very few minutes from the time they dashed into the bank, pointing pistols at clerks and girls, the bandits' courage, or impulse, oozed away. Manager Carroll replaced Fisher at the window and Fisher came down and disarmed the pair.

In a few minutes officers arrived and hustled Reed and Roth off to cells, while Coroner's assistants took away the bloody remains of Ratledge.

Fisher resumed his quiet watch, undisturbed by the excitement, and not even needing a cigaret to restore his nerves.

HAS WAR MEDAL

Fisher has a history. He is a Canadian, a veteran of the World War, having served with the Seventh Canadians. He wears the Mons Star. In his own words, he was "slightly battered up at the thhird battle of Ypres." He was deputy inspector in the Dominion police. He holds a license as a Canadian guide and hunter. He was planning to lead an expedition into the northern parts of Canada in search of specimens for the museum of the University of California, but the hunt did not materialize. Just now he is learning to fly in his spare hours.

"This will somewhat even up the score for the policeman killed last week," he said. Then, rousing from his judicial calm: "This kind of thing happens because of the way you administer justice. Two years ago a gunman tried to hold up a dance hall on Flower street. I took his gun away from and held him. Do you know I had to waste my time going to court six times before they put him away?

"A nasty mess," he commented, indicating the evidences of the passing of Ratledge, still upon the tiles. "The janitor will grouse about it. I'm sorry.

REGRETS KILLING

"I regret shooting the man. There is no kick in killing a man. But he wouldn't surrender, and I am paid for this job. The pathetic part of the affair is that the girls were screaming for me to drop my gun, but I knew those bandits would wilt. They couldn't stay there forever and I could shoot them when it was necessary.

"There is nothing so good for bank protection as a choked-bore, sawed-off shotgun."

Fisher insisted that while the shooting was going on he had the protection of the window casing. It was pointed out to him, however, that several bullets penetrated the thin walls.

Miss Hibbard fainted after the affair was completed and was removed to her home. The others, however, stuck to their posts, although there was little method in their work.

The case is being handled by Deputy Sheriffs Guasti and Chappman of the robbery detail and Detective Lieutenants Evans and Thomason of the police department. Of the Sheriff's homicide squad Deputies Modie, Allen, Corcoran and Weybright took an active part in the investigation.

Four More Days To Register!

FALL INTO TUB INJURES CHILD

Concussion of Brain Results and Boy Lies for Day in Unconsciousness

Tumbling into the tub from a chair while waiting to be given a bath yesterday, 6-year-old William Taughet, 5903 Gregory avenue, sustained concussion of the brain and other injuries which caused him to remain unconscious all day.

He was treated at the Dickey & Cass Hospital and later removed to Children's Hospital.

Scene During Fatal Bandit Attack Re-enacted

Thrilling Episode at Bank

(Above)—Diagrammatic photograph of Merchants' National Bank hold-up, George R. Fisher, guard, standing with leveled shotgun in window at upper left from where he shot one bandit, Frank Ratledge, and cowed the other two, Albert Roth and Reed, into submission. Ratledge stood in position of man posing with his back to the camera, while Roth and Reed, crouched as shown at extreme right in picture, exchanged shots with Fisher and then were forced by him to surrender. (Below, left)—Fisher standing with his shotgun in open window overlooking interior of bank.

PAIR OF QUEENS ERSKINE'S LEAD

(Continued from First Page)

turer charms admire your books the most?" we asked.

"Both," said John, "but the older ones understand them better."

"Women," we surmised, "form the larger portion of your readers?"

ESPECIALLY EVE

"Oh, no," bristled John, "I have many men readers. Especially for 'Adam and Eve.' It's the old men that like 'Adam and Eve,'" he grinned, looking mysterious and privately amused. I think he wanted an old man to wink at.

This John says he lectures to the young co-eds at college but he "teaches" the men. "Do you feel that you are improving youthful feminine mentality?" we asked.

"No," said John.

We asked what effect this sudden fame had had upon him and whether he liked lecturing and whether he developed his sense of humor before or after marriage. He said he had always lived an exciting life so the fame hadn't disturbed him. As for lecturing—umph. He hadn't been kissed but he had had some proposals of marriage. And William De Mille chipped in and said John's sense of humor had improved after marriage because now he approved his—William's—jokes, where in the college days of long ago he had not.

John said, "Oh, William has married, too."

John confided that his next book will be about American life. He also, in answer to a question, said that college professors, even other ones, really were the "one kind of man."

MAINLY FOR WOMEN

The only lecture open to the public is that being given at Emanu-El Forum Society this evening. He made two addresses in Pasadena, one at the Book and Play Club last night, and will address the Hollywood Women's Club Wednesday at 2 p.m. the Santa Ana Ebell the same night, a meeting in San Diego on Thursday and the Friday Morning Club on Friday. After that he hies him to Santa Barbara, San Francisco and Seattle. Oh, yes and, like so many other "one kind of man" authors, he will autograph books at J. W. Robinson's store on Wednesday morning.

He didn't really commit himself about liking lecturing . . . but he is thriving on it. Now which of the two kinds of women do you suppose form his women's club audiences?

Can it be that they are all Helens?

Four More Days To Register!

Deposition of Schenck in Gish Suit Refused

Joseph M. Schenck, motion-picture magnate, declined "on advice of his attorney to permit his deposition to be taken yesterday in preparation for trial of the $5,000,000 fraud and conspiracy suit brought by Charles H. Duell, Inc., against Lillian Gish, the actress, and Metro-Goldwyn-Mayer, according to Francis J. Heney, attorney for Duell.

Mr. Schenck was to have been questioned as to the meaning of several telegrams. Other depositions were taken during the day by Mr. Heney. The case goes to trial here April 18. Duell complains that he was deprived of the services of Miss Gish through conspiracy on the part of the defendants.

PARK RAID CASE JURY DISAGREES

Failure to Reach Verdict Results in Dismissal for Tourist Defendant

Unable to reach a verdict after three hours' deliberation, a jury in Municipal Judge Bogue's court yesterday disagreed as to the guilt of Peter W. Cassidy, wealthy New Yorker accused of obstructing traffic in Pershing Square as a result of a wholesale police raid on February 22, last.

Cassidy, an aged tourist, making his sixteenth annual winter visit to Los Angeles, was arrested by Policeman Sigelkoff while sitting on a park bench listening to a talk given by one of the group of visitors. The entire party was booked and fingerprinted at Central Station, and all but Cassidy given suspended sentences. He pleaded not guilty and demanded a jury trial.

The defendant told the jury he frequently has basked in the sun on a Pershing Square bench while reading his morning newspaper and could see no reason why he should have been arrested on the day in particular. He characterized it as "an outrage upon Los Angeles' tremendous tourist population."

Judge Bogue discharged the jury and dismissed the charge against Cassidy.

Four More Days To Register!

Theft Charges Due to Holding Pay Faces Test

Sentencing of Mrs. Lillian J McAlpine, convicted of grand theft for withholding $210 in wages from L. Duane, an oil worker, was continued yesterday by Judge Burnell until Thursday, when counsel for the woman filed motions for a new trial and arrest of judgment.

The case sets a precedent in California jurisprudence and it is expected the case will be taken to the Supreme Court for a ruling to determine the validity of the law under which Mrs. McAlpine was convicted.

The statute, which went into effect last July, makes it a felony to withhold wages, salaries or other compensation due for services given by an employee.

Four More Days To Register!

Stock Liability Law Changes Get Club's Approval

Following an address by State Senator J. W. McKinley, members of the State affairs section of the City Club yesterday announced being in favor of the proposed Senate Constitutional Amendments Nos. 5 and 16.

Explaining that at present stockholders in California are liable for all debts incurred by a corporation, Senator McKinley said that few States have such extreme liability laws and that the California law discourages eastern capital from seeking investment in this State. Under the proposed amendment stockholders will be liable only to the extent of the amount of their stock, and if they have paid in full for their stock no further liability will be incurred by them.

Amendment No. 16 provides that a municipality may condemn property situated up to within 200 feet from the ground to be condemned. This proposal, which is fostered by the Major Traffic Commission, will eliminate small, irregular parcels of land which often are left after condemnation and which have no value except to bill-board advertisers and proprietors of hot-dog stands.

Desert Plant Exhibit Wins Show Award

California desert plants arranged in a unique display have been awarded the gold medal of the Garden Club of America at the International Flower Show being held this week in New York City, it was learned last night.

A huge painting fourteen by fifty-two feet, forming a composite picture of the Mojave and Colorado deserts from Victorville to Palm Springs and Salton Sea, formed a background and setting for the display. More than a carload of giant cacti, yuccas and other desert plants with native rocks and sand were transported from their habitat for the display, which was complete, even to mounted specimens of desert birds, small animals and reptiles.

Today's Bible Text

Be not afraid of sudden fear, neither of the desolation of the wicked, when it cometh. For the Lord shall be thy confidence, and shall keep thy foot from being taken. Proverbs iii:25, 26.

Wetherby-Kayser

BABY SHOES

STYLES that will lead the Easter parade

. . . . lovable styles for the most important member of the family—cute little slippers, sturdy little oxfords and hi-cuts . . . made of the finest leathers, thoughtfully styled for baby feet.

for gay partys!

. . the ever popular Mary Jane strap slippers . . of patent, plain or stitched; also strap slippers in white kid. According to size, 3.50 to 6.00.

Jr. Deauvilles

Deauville sandals for juniors. In all tan, all white, and tan with red. Infants', children's, and misses' sizes . . 4.25 to 6.00.

for sporting events

. . blucher oxford of soft fine patent leather; also of white buck. Flexible sole. Priced according to size, 3.50 to 6.50.

STEP-STARTERS are SELF-STARTERS

Shoes that make baby a willing walker . . daintily styled of the softest leathers. Step-starters of white and tan kid or beige elkskin. Sizes 2 to 6 . . 3.00.

Bobber Shop
Expert barbers in attendance — real specialists in children's work.
Flower Street Shop (Second Floor)

Foot-o-scope
See junior's feet in the Foot-o-scope . . an ingenuous machine that assures correct fitting.
(Flower Street Shop Only)

such darling sox!

Half-sox in the daintiest colors imaginable! Blue, apricot, French tan, pink, and white . . with cuffs in cunning patterns. These sox are importations fashioned of the finest lisle . . in sizes 5 to 8½. A pair, 50c.

715-719 SOUTH FLOWER ST. 727 SOUTH BROADWAY
6334 HOLLYWOOD BLVD. 476 E. COLORADO, PASADENA

Jantzen-Railsback Co.'s Lease Expires

WE MUST PREPARE TO VACATE

$100,000 STOCK OF

FINE CHINA - GLASSWARE - SILVERWARE - FLOOR LAMPS - ANDIRONS - FIRE SCREENS, ART GOODS AND KITCHEN WARES.

SACRIFICED FOR QUICK SALE
BARGAINS FOR ALL

Discounts Up to 50%

DINNERWARE

At Half Former Price

KITCHEN WARES

$10,000 stock of the highest grade aluminum, white enamel—gray enamel—and sundry kitchen wares marked down for QUICK CLEARANCE. Replenish your needs Now.

SILVERWARE CLEARANCE

Jantzen-Railsback Co.
2328 West Seventh St.
- OPPOSITE WESTLAKE PARK -
Phone, DUnkirk 1710
Goods Packed for Shipment to All Parts of U. S.

WORKS NIGHTS

The Delight Laundry, Inc., has leased the $2,000,000 plant and equipment of the world-famous Peerless Laundry, for use at night and the same "Skill and Care" will characterize the work of the new organization. Utilizing this marvellous equipment during idle hours for one class of service only . . . Dry Wash . . . which means the greatest economy ever offered.

Delight Laundry Inc.

5873 WOODLAWN AVENUE

REPAY THE PRUDENTIAL WAY

LOANS

for construction or refinancing

PRUDENTIAL will aid you to buy wisely and build properly. Our Engineer and Architect is at your service for appraisal and counsel. He'll check your blueprints and specifications—see that they are right—that things are worth the price and that you get what you pay for.

Our service doesn't end with counsel and funds—we follow the job thru to satisfactory completion for you.

PRUDENTIAL
BUILDING-LOAN ASSOCIATION
523 South Spring Street
LOS ANGELES
Telephone TUcker 6060

INVEST WITH PRUDENTIAL

...n-Railsback Co.'s
...ase Expires
...MUST PREPARE TO VACATE
...000 STOCK OF
...SWARE - SILVERWARE - FLOOR LAMPS
...SCREENS - ART GOODS AND KITCHEN
...CED FOR QUICK SALE
...BARGAINS FOR ALL
...ts Up to 50%
DINNERWARE
At Half Former Price
...WARES
SILVERWARE CLEARANCE
...n-Railsback Co.
...est Seventh St.
WESTLAKE PARK
Phone, DUnkirk 1710
...For Shipment to All Parts of U. S.

...ORKS
...IGHTS
... Delight Laundry, Inc., has ... the $2,000,000 plant and ...ment of the world-famous ...e Laundry, for use at night ...he same "Skill and Care" ...aracterize the work of the ...rganization. Utilizing this ...lous equipment during idle ...for one class of service only ... Wash . . . which means the ...t economy ever offered.
...elight
...undry Inc.
AX ridge 0151
...OODLAWN AVENUE

...E PRUDENTIAL WAY
...OANS
...or construction
...or refinancing
... will aid you to buy wisely and ... Our Engineer and Architect ...vice for appraisal and counsel. ...our blueprints and specifica... ...t they are right—that things ...e price and that you get what ...
...doesn't end with counsel and ...ow the job thru to satisfactory ...mpletion for you.
...DENTIAL
...OAN ASSOCIATION
...South Spring Street
LOS ANGELES
...lephone TUcker 6982
...ITH PRUDENTIAL

FRAUD CHARGED IN SEX FILMS

Stanitch, Alias Millard, Held on Fugitive Writ

Prisoner Denies Swindle of Company in Chicago

Gained Notoriety in Seattle on Queen's Visit

[Illustration on Picture Page]

For asserted swindle methods in the production and exhibition of sensational motion pictures, dealing chiefly with sex, Eliot Stanitch, alias S. S. Millard, 35 years of age, was arrested yesterday at his suite of offices in the Pantages Theater Building by Detective Lieutenants Harding and Filkas.

The complaint, filed by the United States Films, Inc., of Chicago, accuses Stanitch of illegal practices in his operations as a film producer. The warrant is being sent to Los Angeles by air mail, according to word from Chicago.

The specific charge is that he failed to deliver films which had been contracted and paid for. Millard was released later on $5000 bail.

CRIME DENIED

In a statement made yesterday afternoon, he denied that he had been guilty of any crime, insistsing that the company accusing him had broken its contract by refusal or neglect to pay him the percentage of profits which the contract called for. He declared that he had contracted with the Chicago concern for the sale of "Is Your Daughter Safe?" and another picture, "Sex." He said he was paid $15,00 in advance for one and $10,000 for the other and was to be paid 50 per cent of the net profits which the films earned, payment to be made monthly. No payment has been made, he declared, and he has filed suit in Federal court in Chicago, asking that a receiver be appointed for the company and that an accounting be made.

When no payment had been made for four months, the producer said, he considered the contract broken and stopped furnishing prints to the Chicago concern, and filed suit against it. The charge, he said, grew out of this refusal to furnish more prints of the picture.

LEFT HOLDING BAG

In 1924 Stanitch was sentenced to San Quentin following his conviction on a charge of encumbering mortgaged property. Later he was paroled. He gained considerable notoriety by trying to take charge of arrangements for the entertainment of Queen Marie of Rumania when she visited Seattle. It developed, according to police, that the film producer had connected with Rumanians for an entertainment to be given in the Queen's honor. When she learned she was being commercialized the visiting sovereign refused to appear and "Millard" was left "holding the bag."

Four More Days To Register!

BURIAL OF FINANCIER YESTERDAY

Joseph Burkhard, Banker and Insurance Man. Dies at Pasadena Home

Funeral services for Joseph Burkhard, 80 years of age, who died Saturday after a long illness, were conducted at his home, 2100 Brigden Road, Pasadena, yesterday afternoon. Interment was at Inglewood Cemetery.

Mr. Burkhard, who had lived in Southern California for forty years, was president of the Burkhard Investment Company and was long identified with financial and real-estate interests in Los Angeles.

He was chairman of the board of directors of the Occidental Life Insurance Company, of which he had been president for sixteen years, retiring three years ago to be succeeded by his son, H. J. Burkhard. His second son, J. F. Burkhard, is vice-president of the company.

Up to his death he was a member of the regional board of the Bank of Italy.

Besides two sons, he leaves his widow and a daughter, Mrs. J. C. Everding.

Four More Days To Register!

Hair Exhibitor 'Bobs' Husband

[Illustration on Picture Page]

Before the wedding A. E. Nay was eloquent in his tribute to the hair that glorified his sweetheart. Afterward he was less eloquent, perhaps, but more obliged to that same hair, Mrs. Patricia Nay told Judge Sproul yesterday.

"Because I made a living for both of us by exhibiting my hair in the window of a Hollywood beauty shop," she said, "he simply quit work and left it up to me to support him."

"And he was mean to her, too," testified Dorothy Gordon, called by Attorney Robert W. Trezevant as star witness.

Judge Sproul granted Mrs. Nay a divorce.

HIS 158 QUARTS CITED AS BASIS OF DIVORCE

Her husband's Christmas and New Year festive spirit, as the culmination of a series of drinking bouts, was blamed by Mrs. Ethel R. Arbogast as the final cause of their separation. She obtained a divorce from Charles Deal Arbogast in Superior Judge Wood's court yesterday on grounds of cruelty.

Four More Days To Register!

SIGNALS REQUESTED

The Chinese-American Citizens' Alliance yesterday asked the City Council to install automatic traffic signals at the intersection of South Plaza and North Los Angeles streets and at Marchessault and North Los Angeles streets.

NEW STATE EDUCATION POST OPENS

Test for Supervisor of Commercial Teaching to Take High Ability

State Supervisor of Commercial Education is the title that goes with a new position recently created and for which the California State Civil Service Commission has just announced an examination, according to Albert E. Bullock, supervisor of commercial education for Los Angeles.

The duties that go with the new position are similar to those performed by a co-ordinator who contacts the trade as well as the schools. The requirements are high. The salary begins at $300 and will increase to $350 a month. Since 80 per cent of the time will be spent traveling through the State, applicants able to meet the requirements will not be numerous, Mr. Bullock said, unless the salary is supplemented by service clubs of chambers of commerce.

Applicants must hold a California State supervisor's credential based upon four years of training in a college or university, two years' business experience in office or store work, five years' teaching experience, three of which must have been in teaching or supervising high school commercial courses. They also must have demonstrated supervisory or administrative ability.

A thesis of 2500 to 5000 words on a subject assigned by the commission is the first requirement of the examination. These assignments may be obtained through the Civil Service Commission at Sacramento.

Four More Days To Register!

WIFE OF JULIAN DECLARED SANE

(Continued from First Page)

ers, be served by a court officer with the notice of a civil action of some kind and to greet his wife when she arrived. Julian conversed with his wife in a low tone for several minutes before the entire party entered the courtroom. Both appeared more or less calm and self-contained.

After a number of other cases had been heard by the lunacy commission Julian took the witness stand and made a statement to the court in which he charged his wife with "having been drunk for four years," and then declared he had been notified that psychiatrists had found his wife sane, and that while he believed her insane, he wished to withdraw the insanity complaint and substitute one of intemperance.

SAYS SHE ATTACKED HIM

In a calm even voice Julian then recited to the court that he was viewing his wife, who sat at his left hand, sober for the first time in four years.

"I did everything that I could," declared Julian, "before I swore to this complaint. My wife and her friends, the scum of Hollywood, have drunk at least 1000 barrels of whisky since she started on this wild career four years ago.

"My daughters, just budding into womanhood, have served highballs to these people during whole evenings, and I must protect them. I can bring 100 people, servants and others, to prove my charges. Mrs. Julian has attacked me with the fire irons snatched from the fireplace, she has driven her friends and mine from the house in fits of wild drunken rage; she has thrown our friends out and then thrown their hats and coats after them."

Under cross-examination Julian seemed a little vague in his answers, and Mr. Fredericks drew from him the fact that the only person to suffer violence at his wife's hands was himself. He denied under oath that he ever drank to excess himself, and denied he had ever given his wife cause for her actions toward him.

TWO DOCTORS CALL HER SANE

Julian told the court he brought the charges against his wife at the suggestion of his family physician as a last and desperate effort to save her from herself.

With Julian's testimony out of the way Fredericks called Drs. Victor Parkin, Cecil Reynolds, Paul Bowers, Martin G. Carter and E. H. Steele, and one after another the first three declared her to be normal, sane and temperate. Drs Carter and Steele also said that in their opinions Mrs. Julian is sane, but Dr. Steele testified she is suffering probably either from drink or drugs.

In his testimony Dr. Parkin told the court he had attempted to learn from Mrs. Julian the reason for her husband's actions and could find none. He told the court she declared her husband was himself probably insane as she could find no other way to explain his actions.

At the conclusion of the hearing Judge Gould declared he could see no reason to hold Mrs. Julian on the insanity charge and ordered it dismissed. Over the objection of Mrs. Julian's attorney Julian won more time in which to present his second case against his wife and the matter was put over until next Thursday.

WIFE WILL NOT FIGHT HIM

Just before court adjourned Fredericks, speaking for his client, asked the judge to restrain Julian from visiting his wife in the Hollywood Hospital, where she must wait until the Thursday hearing. Turning to Mrs. Julian Judge Gould said:

"Do you wish your husband restrained from calling at the hospital?"

"I do not wish him restrained," declared Mrs. Julian. "I do not mind if he calls on me."

Following up her courtroom remarks while being returned to the hospital Mrs. Julian gave the impression of bearing no ill will toward the man who was attempting to place her in an asylum.

"Please don't do anything that will hurt him," Mrs. Julian begged. "I don't want to be locked up and am going to fight the charges he has made, but I won't do anything to hurt him. I can't believe that he is in his right mind to try to do this terrible thing to me. I am going to fight his charges, but not him."

Four More Days To Register!

BROADWAY · HILL · AND · SEVENTH · 'ONE O'CLOCK · SATURDAYS'

EASTER AT BULLOCK'S

The Lace Trimmed Frock!

The new era of femininity in dress takes various forms . . . in this instance it is a clever use of laces in the trimming of new Georgette frocks. Charming afternoon frocks quite obviously of the spring mode. The molded hiplines . . . the simplicity of treatment in trimmings . . . the use of sheer fabric . . . the laces in many instances dyed to match the color of frock . . . all are indicative of this season.
Beige . . . gray . . . green . . . blue . . . navy and black.
Priced $59.75 and $69.75.

Women's Fashion Sections, BULLOCK'S, Third Floor

Easter Gifts

Atomizers from France Gifts—$2.95

Inauguration Month provides many unusual opportunities for the selection of Easter gifts as for instance these atomizers at $2.95. Delicately tinted . . shades of rose . . blue or green. Several different styles. Exceptional at $2.95.

Toilet Goods, BULLOCK'S, Street Floor

Slippers—Easter Gifts at $4.50

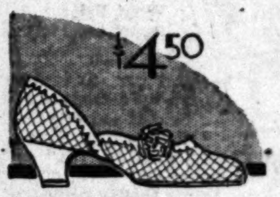

Always a delightful gift And Bullock's Boudoir Slipper Section shows many charming styles of Slippers including the one sketched above.

Of quilted satin trimmed with silk braid . . D'Orsay style. In the most desirable shades to match the negligee. $4.50 a pair.

Boudoir Slipper Section Bullock's Fourth Floor

Children's Quimper Ware Sets $2.75

French pottery of the peasant type, in this fetching little breakfast set of 5 pieces — 3 of which are shown in sketch. There is the Breakfast plate, bread and butter plate, cereal bowl, egg cup and mug for fruit juice or milk. Priced attractively $2.75 for set.

Pottery, BULLOCK'S, Second Floor

The New Candalite 80c to $1.75

Why not make your Easter gift original, different? The candalite is the latest development in artistic lighting. Make up a set of these for gift giving. Replicas of candles in orange . . canary or white. Lights with an even, mellow glow throughout their entire length when attached to electric socket.

In four sizes . . 6, 8 and 10 inch. Priced 80c to $1.75 each.

Electrical Appliances, BULLOCK'S, Second Floor

Easter Gifts — Baby's Own Store

Nursery Pottery, like the little mug and porridge bowl—a deep cream ware with bunnies, ducklings, puppies. Plates, $1.00; Cereal Bowls, 65c; Mugs, 50c, 65c.
A cuddly Bunny or a Puppy of eiderdown, $3.95.
Velour Bunnies, Chicks, Ducklings, Puppies, $1.25 to $3.95.
Pink or Blue Stockinette Dolls, small size, $1.75.

And, in addition, some very special prices on Layette pieces. Incidentally, Bullock's Welfare Bureau, is always at your service. Here you may obtain, without charge, copies of Government literature on prenatal care of mother and care of child to six years.

Baby's Own Store, BULLOCK'S, Fifth Floor

Representative Of Dorothy Gray at Bullock's

From the New York Beauty Salon of Dorothy Gray . . . a special representative . . . a consultant expert on beauty problems, at Bullock's now and until April 7.

Perhaps you have a particular problem that needs expert analysis . . . advice of this sort will be given you without charge.

Dorothy Gray preparations are available at Bullock's.

Toilet Goods, BULLOCK'S, Street Floor

Mary King Hunter
Lecturer of International Note
Secured by Bullock's for the personal service of patrons.
Will Talk in Bullock's Linen Room at 3 o'clock—March 28
On The Curative Value of Color
Special displays of linens for every occasion.
Bullock's Linen Room Second Floor

PUBLISHERS
THE TIMES-MIRROR COMPANY
OFFICERS
HARRY CHANDLER, Pres. and Gen. Mgr.
MARIAN OTIS CHANDLER, Vice-Pres. and Secy.
FRANK X. PFAFFINGER, Treasurer.
DIRECTORS
Harry Chandler, Marian Otis Chandler, Frank X. Pfaffinger, Mabel Otis Booth, Harry Carr

Los Angeles Times

EVERY MORNING IN THE YEAR
DAILY FOUNDED DEC. 4, 1881—47TH YEAR

RALPH W. TRUEBLOOD, Managing Editor

Average for every day of February, 1928....176,840
Sunday only average for February, 1928....247,879
Average every day gain over February, 1927 10,898

OFFICES
New Times Building, First and Broadway.
Branch Office No. 1, 621 South Spring Street.
Washington Office, 1217-1219 National Press Club Building.
Chicago Office, 360 North Michigan Avenue.
New York Office, 285 Madison Avenue.
San Francisco Office, 742 Market Street.
Seattle Office, 3322 White Henry Stuart Bldg.
In addition to the above offices, The Times is on file and may be found by European travelers at the office of the American Express Company, Paris.

LOS ANGELES (Loce Ahng hayl ais)

MEMBER OF THE ASSOCIATED PRESS
The Associated Press is exclusively entitled to the use for republication of all news credited to it or not otherwise credited in this paper and also all local news published here within.

The Times aims at all times to be accurate in every published statement of fact. Readers who discover any important inaccuracy of statement will confer a favor by calling attention of the Editorial Department to the error.

No employee of The Times is permitted to accept any gratuity, in money or its equivalent, from any individual, group or organization having news or business relations with The Times. The public should clearly understand that it is unnecessary to pay anybody anything to get news into The Times and that any Times employee who accepts "gifts" calculated to influence his or her work for this newspaper is thereby rendered subject to immediate discharge.

Bad laws, if they exist, should be repealed as soon as possible; still, while they continue in force, for the sake of example they should be religiously observed.

—Abraham Lincoln.

GOLDSMITH IMPROVED

Ill fares the land, to hastening ills a prey,
Where saxophonists are allowed to play.

ON THE SPOT

Germans have sold $5,000,000 worth of steel ties for railroads in South Africa. Timber is hard to procure there and steel is the natural substitute. The Germans are ready with the goods. German industry needs no teasing to become efficient.

SCOTCH FINANCE

Nebraska is forbidden by the State Constitution from borrowing money or issuing bonds and is, therefore, in pretty good shape financially. Instead of paying interest the State collects a lot of it from other States, whose bonds it may hold in the treasury. Nebraska collects over $700,000 a year on its holdings in Massachusetts securities alone. No warrant for worrying over Nebraska.

DOING GOOD

The marines are not the only Americans in Nicaragua. For years the Rockefeller Foundation has had experienced men in Nicaragua and Honduras in an organized campaign against the hookworm and the mosquito. They are making Central America more healthful and efficient and are gradually erasing the reasons for various epidemics. This is a work of benevolence and was under way a dozen years ago. Again demonstrating that the latent impulse of America is for the health and progress of the world.

GOOD WORD FOR COFFEE

After all that has been said against the baneful effects of coffee-drinking, now comes Prof. Ralph H. Cheney of the biology department of New York University with the statement that it is not only harmless but beneficial. Prof. Cheney has been making an exhaustive study of the effect of coffee on animals and man, and he says that the properly prepared beverage is highly advantageous with respect to over 90 per cent of normal individuals. Amiability and a sense of well-being and good cheer are undeniable accompaniments of the use of coffee. The ascetic Thoreau said he did not need "the muddy stimulant" to assist him in the enjoyment of "the natural rapture of the morning." But in the case of the choleric person to whom it is unsafe to speak until he has quaffed his muddy stimulant one can see how a certain benefit to the whole family is thus derived. Prof. Cheney's dictum doubtless will be attacked, but his pronouncement will be a comfort for the breakfast table.

SANDINO AND CHAMORRO

In his hopeless struggle against our marines Sandino is suffering loss after loss, and his chances of influencing Nicaraguan affairs are lessening week by week. His use of antiaircraft guns has been quite ineffective, as he has made but few hits and these have been rarely fatal to our men. In fact, it would seem that other vultures besides those of his outlaw band—great birds circling in the air—have proved almost as fatal to the flying marines.

It is the encouragement of Gen. Emiliano Chamorro, the leader of the Conservative party of Nicaragua, which keeps Sandino going. Were it not for him the Nicaraguan situation would have been cleared up months ago. Formerly friendly to the United States and favored by our government, he has sadly betrayed our friendship to him by his rebellious and dictatorial acts. It was his faction that opposed the electoral bill under which the United States would have had the supervision of the coming Nicaraguan elections—a supervision conceded to our government under the terms of the Stimson agreement, but repudiated at Chamorro's instigation, as he fears that a fair election might deprive him of his power.

In times past Trouble-Maker Chamorro has proved himself a master of election manipulation. He seized the Presidency less than two years ago, and he would like to do it again. His ascendancy would mean a sort of legitimization of Sandino's hostile front against our government, and there would be no telling how long we should have to remain in Nicaragua. As it stands, with Sandino at bay in a hopeless combat, and with the reported intention of the United States to supervise the elections despite the breaking of the Stimson agreement, it is going to be a losing game for both Chamorro and Sandino.

PROGRESS IN THE AIR

As soon as lease-purchase contracts now being drawn up for Vail, Mines and Sesnon fields as three parts of the city's quadruplicate airport system are signed, there will be a boom in the aircraft business in Los Angeles, from all indications. Where companies have been hesitant because of the uncertainty as to whether Los Angeles would provide properly for them, they will be reassured as soon as it is plain there are to be no more hitches. The decisive vote in the City Council is an earnest that the city really means business, and negotiations are said to be already in progress for fields adjoining the sites selected, for use of manufacturing and accessories plants. The Ford airplane interests, for instance, are said to be ready to lease 160 acres adjoining Mines Field; and at Vail Field the Western Air Express is busy outlining its expansion program.

The City Council appears measurably to have risen above politics and logrolling in making its selection, and should receive full credit for a decision which, in the opinion of experts, will place the city in the forefront of air progress. The choice of Vail Field for an airport for the use of commercial lines will receive general approval. The fact that the field has been in successful use for many months no doubt weighed heavily with the Council, as it should. Mines Field, while not demonstrated, appears to have good possibilities, and both it and Sesnon Field are recommended by experts. Vail Field has proved itself under the most exacting tests and is a real known quantity. The fourth field, the Harbor Department site at Terminal Island, is approved by the Navy for seaplane use.

The Council avoided, in its program, the mistake made by San Francisco in trying to provide for the needs of all classes and kinds of aircraft at a single field. Though the San Francisco municipal airport is gaining business and is expected soon to be self-supporting, it is not getting the patronage of the commercial transport companies, which have transferred to a field at Oakland. Four airports for Los Angeles undeniably provide more landing space than is needed at present, but they are no more than will be required for the future, unless all signs fail.

Already the site of a large proportion of the aircraft manufacturing industries of the United States, the home of more licensed pilots than any other similar area, and the place where more private planes are owned and operated in proportion to population than anywhere else, Southern California seems destined to a tremendous aircraft expansion. Nature made certain of this by providing ideal flying conditions, but man has lagged behind in arranging the surface facilities. The long step which Los Angeles now takes will put the artificial conditions almost abreast of the natural, and provide an impetus that will make aviation hard to stop.

That airports should be provided at public expense must be patent to those who will give the subject a moment's reflection. Transportation is civilization, and the public money has always been held properly expended in forwarding it because it is for the general good of all—as in the case of highways for motor cars and other vehicles. The airplane does not require paved surfaces to run on, but it does require cleared spots from which to take off and on which to alight, and it has as much right to expect that these will be ready for it as the motor car has to expect a good road. The aircraft industry stands willing to contribute toward the cost of maintenance, and should do so just as the automobile through the gasoline tax maintains the paving, but it should not be required to provide the field in the first place any more than shipping should dig its own harbors. It was by no new principle that the United States government undertook the work of beaconing the airways; it has been working for the safety of navigation since the earliest days. Lighthouses are among the oldest governmental institutions. The provision of airports is thus seen to be a public duty. It also will be paying investment.

THE OROVILLE CASE

By calling to the attention of the State Railroad Commission the results that will follow, to the public in general and the farmer in particular, from the action of Oroville in taking over the electric system, within its limits, of the Pacific Gas and Electric Company, the Farm Bureau Federation has performed a great public service. Its contention is that Oroville should be required to pay, not only for the physical property it is to acquire, but for the loss in taxes that will accrue both to the State and to the Federal government when the property is taken over by a nontaxpaying owner.

These taxes are to be saddled upon the public outside of Oroville—mainly the farmers, who never succeed in dodging any taxation. The Federation calls attention to another way in which the taking over of these electric properties hurts the other customers of this corporation: it severs from the system a constituent part and thus forces it to conduct the remainder of its business at a higher cost and consequently at higher rates than would otherwise be necessary. For this, too, the Federation contends, Oroville should pay.

The severance, the Federation points out, is uneconomic because the greatest good to the greatest number requires that electric power should be fed into and drawn from a common pool, so that as even a load as possible may be imposed upon all generating plants and the savings may be reflected in lower rates. Under existing law, Oroville appears to have the right to insist upon the severance, but equity requires that it must compensate the losers for the benefits it expects to receive.

That this expectation will prove illusory may be judged by the general history of municipal ownership enterprises; any savings there might be will be absorbed by inefficiency and contribute to the support of politics. But this is aside from the point. The Farm Bureau Federation appears to have a strong case under the principles of right and justice, and the reasoning in its brief is so cogent that the Railroad Commission will have difficulty in disagreeing with its conclusions. If the principle is accepted, and Oroville required to make good for the burdens its action imposes, the enthusiasm for putting governments into the field of private business will be lessened. Oroville cannot be taxed directly, but the Federation has shown how it may be taxed indirectly.

EVERY year millions of letters and parcels are addressed to "Hollywood, Cal." and delivered safely, yet there is no such postoffice.

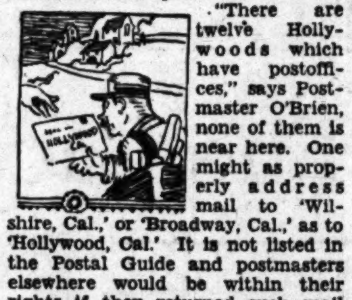

"There are twelve Hollywoods which have postoffices," says Postmaster O'Brien, none of them is near here. One might as properly address mail to 'Wilshire, Cal.,' or 'Broadway, Cal.,' as to 'Hollywood, Cal.' It is not listed in the Postal Guide and postmasters elsewhere would be within their rights if they returned such mail to senders on the ground that no such postoffice exists. Yet Hollywood, Cal., which does not exist on the postal map, has grown so famous that it probably receives 100 times as much mail as all the other Hollywoods put together."

And Yet

San Pedro, Venice, Harbor City, Terminal Island, Wilmington, Van Nuys, Lankershim and quite a few more communities within the city limits which once were separate towns have postoffices of their own, not under the jurisdiction of the Los Angeles postoffice, and are listed in the authoritative—not to say dictatorial—Postal Guide.

If the esteemed author of the Postal Guide doesn't look out he's likely to find his literary masterpiece listed as fiction.

Poor, Weak Morals

Lunch-counter styles are changing. The wooden counter is going by the board, as it were; the massive marble-top and the glistening, bathroomy-enameled counter have begun to follow in, or to, its wake. The new-style counter is of clear glass, under which are displayed the most tempting delicacies and desserts on hand, the idea being that feeding man can stand anything except temptation.

What Price Appetite

Lunch counters in the down-town district now feature luring placards, such as "Beef Stew, 15c," or "Toasted Sandwich and Java, 20c." Intrigued by such, thrifty window shoppers pause and figure. Sure, that will be enough. But when they are inside, seated where they must stare smiling pies in the face or gaze where chicken lies dreaming, unexpected yearnings are born full-fledged, like Minerva, in their bosoms—or somewhere in that locality. They try to look away, but their fascinated eyes will stray back. They meet the watchful, waiting eyes of the peppy waitresses and blush, knowing that their innermost desires are printed on their faces. Nonplussed, they forget for the moment their new, nonskid resolutions—and when at last they totter out they hand the cashier a check calling for 65 cents.

This is written in the third person, but it's more or less a confession.

Lunch Counter French

"You bet," the cashier said. "Lunch-counter customers, on the average, eat more than the table trade. The latter just order a modest plate lunch and call it a day. The lunch-counter boy starts light but often finishes strong. People order lots of stuff just because it's right there making eyes at 'em all the time they're eating. Take pineapple glace, for instance. We sell a bushel a day of it to guys who see it under the glass counter, and just have to point at it. They'd never dream of ordering it from a card—couldn't see how good it looked, for one thing, and wouldn't be sure how to pronounce it."

She pronounced it to rhyme with "place."

Great American Secret

Another thing we have discovered, we confess, is why lunch counters are so popular. When Europeans see the great American lunch counter they first pity, then endure, then rest both elbows on it. It is generally supposed to be an outgrowth of the American mania for speed. But the reason why four-fifths of its regular stool-twisters flock to it is that at lunch counters one isn't expected to tip. Try that on your pet theory of American extravagance.

Political

Dear L. S.: See Will Rogers is being "mentioned" for the United States Senate. It would be a rather nice change to have a Senator who could make us smile—instead of a few now in office who make us weep.
—C. L. McGee.

Hereafter, C. L., political comments will be entirely barred from this column—except when they're good.

FOR FRIENDLESS GIRLS

The Salvation Army needs no introduction to those who know its works. Wherever humanity flies the flag of distress, wherever the relief corps is in demand for the victims of sin, sickness or misfortune these soldiers of the cross are always in the van. No appeal strikes so directly home to the heart of the world as that of the girl who has "stooped to folly and found too late that men betray." In behalf of these no Christian workers have been more active than the rescue squads of the Salvation Army.

Fifty years ago the Truelove Home for Girls in Los Angeles opened its doors to assist and help redeem the friendless and outcast in the hard ordeal confronting them. In the course of its career the Salvation Army at this institution has sheltered and cared for approximately 4000 unfortunates. The immediate relief afforded, though pathologically beyond compute, is not its noblest office. The records of the Salvation Army for the United States, kept for over thirty years, show that 85 per cent of the girls passing through these homes are permanently reclaimed. What more incontestable proof that the army lives up to its name?

But with the lapse of time the old Los Angeles building has fallen into decay. Last November it was condemned as unsafe by the city officials. A new structure is imperative that the work of redemption may go on. Otherwise this year 120 young girls in the bitterest of any human crisis will be homeless.

Under these circumstances the Salvation Army has to appeal to public generosity to come to the rescue of those who are going to the rescue of our pitiful waifs and strays, in many cases "more sinned against than sinning." The Community Chest, recognizing the urgency, has approved and indorsed a campaign to raise a rebuilding fund of $150,000 for this noble Christian object.

Economy in getting the greatest good for the greatest number from every penny subscribed has been the watchword in all its good offices of the Salvation Army. One instance might well be mentioned here. The head of the Los Angeles Rescue Home—a trained nurse and highly educated manager able at any time to command a large salary in any institution—has consecrated herself to the service of her fallen sisters for the nominal pay of $7 a week.

We hear the sentiments of the Redeemer and none but the most calloused fails to feel their appeal. Not always, however, does the seed fall in fertile soil. There is one text before all others that reveals the spirit of Christianity and the Salvation Army puts it to practical work, seven days every week and twelve months in every year: "Come unto me, all ye that are weary and heavy laden, and I will give you rest."

ON THE UP-GRADE

An increase of 1½ per cent in the number of employees in manufacturing the country over, from January to February, is noted in a report of the United States Labor Department. In the same month pay roll totals increased 4.9 per cent. While both employment and total pay rolls were below the figures for 1927, the increase indicates that industry is on the up-grade. A significant feature is that every one of the nine geographic divisions of the country showed a perceptible gain. The largest decrease from a year ago occurred in the industries connected with shipbuilding, and was 29 per cent. Evidently the wrangle between the House and Senate over the merchant marine program is having its effect.

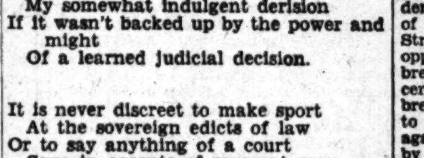

CONTEMPT OF COURT

By James J. Montague

As the news of the country I scan
In the papers that come to my door,
I casually note that the man
Is the head of the family no more.
I am free to admit that this news would excite
My somewhat indulgent derision
If it wasn't backed up by the power and might
Of a learned judicial decision.

It is never discreet to make sport
At the sovereign edicts of law
Or to say anything of a court
Save in accents of reverent awe.
A court can commit you to jail like a thief,
It can fine you great oodles of money,
Still I cannot refrain from expressing belief
That this learned decision is funny.

For where could these judges have been
Since the daughters, the sons and the wife
Had all the big speaking parts in
The drama of family life,
While the father was sadly content to engage
In some role that was barely worth mention
Like "second policeman" or loud voice off stage
To which no one paid any attention.

Mr. Hamlet it was who repined
In a very much earlier year
That the law was forever behind
And he certainly spoke like a seer.
Man once was the boss of the house, it is said,
But with all of the courts to abet him,
If today he attempted the family to head
His wife and his kids wouldn't let him.

(Copyright, 1928, by the Bell Syndicate, Inc.)

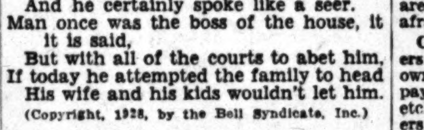

THE CLOSED-SHOP RACKETEERS

[Reprinted from the Bulletin of the National Association of Manufacturers]

Perhaps the chief and ultimate uneconomic practice of the closed shop is the collusive agreement. Under this system a group of employers in an industry agree with a union to employ only its members, the union in turn agrees that its members will work only for members of the particular employers' association. The latter, having the power to prevent competitors from obtaining workers, feels free to engage in all manner of extortionate practices.

The Chicago Employers' Association has revealed a particularly menacing form of the collusive agreement. The scheme there is to select a fine-sounding organization name and obtain a charter from the State or federated labor bodies or both, to then compel business men or employees to join; the racketeer promises to stabilize prices, regulate competition, destroy the undesirable competitor, regulate closing hours, etc.; he gets a few members through this appeal or maybe a few have asked him to do all this; he exacts initiation fees, monthly dues, levies and collects fines and assessments; if he meets with opposition he bombs buildings, breaks windows, slugs employees or employers, calls strikes if he controls a union of employees and sometimes commits murder; if a member violates any of his monstrous rules or tries to resign, he is made the victim again of the same measures which forced him to join in the beginning; no one is benefitted by the racketeer. The corrupt racketeer, in other words, in many cases uses the monopoly power of the closed shop to extort from unionists, employers and the public.

The Chicago Employers' Association lists the following racketeering schemes known to exist there:

Conspiracy Between Window Cleaning Contractors and Union. Window cleaning employers work with a union of employees to regulate competition, fix prices, prohibit entrance of additional competitors to the field, etc. I. Braverman, of criminal record, is head of employers, and S. Zaharchuk, a Polish alien, is head of union. Both now indicted as accessory before the fact in the murder of M. Wilner, who insisted upon his right to enter business in Chicago despite direct threats of these men to take his life.

Conspiracy Between Machinery Moving Contractors and Union. Conspiracy resulted in the murder of a teaming contractor because he would not join and pay tribute to both the employers' organization and the union of machinery movers. A business agent of union acquitted of this murder by a Cook county jury.

Conspiracy Between Paper Stock Companies and Teamsters' Union. In which the head of a union is paid a large sum of money and a percentage on gross tonnage of business for which he is to strike employees of companies which do not obey rule to price, competitive methods, etc. Resulted in the shooting of an independent operator, the burning of another's place of business and finally the murder of a junk man, who together with his fellows, formed an important obstacle to complete monopoly in this field.

Conspiracy Between Certain Cleaners and Dyers and Union. Members of employers' organization pay an initiation fee of $500; cash bond of $5000, and large monthly dues. If prices are not maintained or any other rule of the organization is violated, drivers are called on strike, fines are imposed by union, work shops are burned or bombed, employees and employers are slugged.

Conspiracy Between Certain Laundry Owners and Union. One man controls both employers and union in this case. Recently resigned because of Federal indictment. Union acts at his bidding. Calls strikes, collects special assessments, levies fines, holds court, etc. Employees are slugged, laundries are bombed, smoke chimneys toppled over, fires pulled from under boilers, etc. An active political figure.

Conspiracy Between Candy Jobbers and Racketeers. Same man here as in laundry field before listed. Practices through henchmen all of depredations shown in previous paragraph applicable to this industry. His men taken by State's Attorney in the act of beating and stabbing a jobber who refused to pay tribute. Now appeal is made to same crowd for funds for their defense.

Conspiracy Between Dental Laboratories and Union. Union started by one laboratory in the hope of embarrassing competitors. Aided and abetted indirectly by two others. Racketeers from the beer and whisky game are brought in to organize the union. Plans extend to dentists themselves. City-wide strike of laboratory technicians results. Strike fails because of determined opposition and union is about to break. Leaders select key men of certain laboratories and go forth to break the bones of their hands, thus to render them incapable of ever again engaging at their trade and by this act to scare other workers back into the union. Intercepted by police and one hand-breaker shot before he can break any hands.

Conspiracy Between Ask and Rubbish Hauling Contractors. In which "once a customer always a customer" at any price the conspirators may fix. One contractor with two slugger companions drives a competitor off job with drawn revolvers and threats of burning his yards. Reminds him of Lefty Lewis case. Customer still trying after two weeks to find some hauler willing to haul in face of this condition.

Racketeers Form Union of Grocery and Delicatessen Stores. In which racketeers obtain charter from State and federated labor bodies and proceed to form a union. Initiation fees are collected, stores are picketed, proprietors are beaten and intimidated, city is zoned, stores are forced out of business because they are too close to another store, hours of business are established. Windows are smashed and stores are bombed. Small storekeepers are afraid for their lives.

Conspiracy Between Garage Owners and Racketeers. In which garage owners and operators are forced to pay dues, fees, assessments, fines, etc., to organization of garage owners started and controlled by outside forces. Storage prices are established, garages are bombed or are entered by vandals and windshields of autos broken. If cars are left parked in the city streets, their tires are punctured or cut to force them to take storage in public garages. Head of outfit claims political pull.

Conspiracy Between Certain Physicians and Union. In which a certain class of doctors enlist the aid of a labor union to force out of business such institutions as the Public Health Institute, the industrial physician, etc. They enlist the aid of a doctor who admits connection with the labor-union movement and a police character connected with window-washing racket. They promise to introduce labor-union methods to the solution of their problems.

Conspiracy Between Drug Stores and Unions. Herein is found a small group of retail druggists finally gaining control of the board of directors of a large association of druggists. They proceed to form a union of drug store employees, enlisting the aid of union leaders who are in search of a union to lead. Their admitted purpose is to make the chain drug store observe certain price standards by striking at them through the union. Stores are picketed, employees are slugged, windows are broken and general terrorism reigns against those who oppose the unionizing movement.

Conspiracy Between Certain Milk Dealers and Union. An organization is formed, dealers are members but union leaders are its officers. Admitted purposes are to stabilize prices, substitute wholesale prices for retail prices by discontinuing sale of milk to small grocery stores, thus completing the monopoly of flat janitors' union, with which milk drivers' union has close operating system. Dairies are bombed, shot-gun squads openly intimidate dealers, strikes of drivers are called, etc. Finally forced out of business by economic pressure brought by the Employers' Association of Chicago.

Racketeers Seek to Organize Builders' Club. In which the head of the glaziers' union, through two henchmen, seeks to force building contractors to join a builders' club, so called. If they don't join, he calls strikes of glaziers who may be employed on any of their building projects. The object is a substantial initiation fee, dues, etc.

Racketeer Attempts to Unionize Photographers. In which promoter admits building a "racket" for self. Union is to include both employers and employees. Object: price fixing and exploitation.

Police Character Attempts to Unionize Florists. Florists, designers and helpers are victims. Charter is obtained from American Federation of Labor. Windows are broken, employees slugged. Membership 90 per cent employers, 10 per cent employees. Organizers Daily and Henry indicted for conspiracy and malicious mischief in this connection.

Bootblacks Fight Each Other. Two rival bootblack associations, each headed by gangsters, who break approximately forty windows in Chicago in six weeks. The heads of each faction have been indicted by the State's Attorney for conspiracy and malicious mischief.

Racketeering in Restaurant Field. Two associations dominated by outside men force restaurant men to become members. To this end windows are broken and employers intimidated.

Racketeers Prey on Shoe Repairers: In which the shoe repairers of Chicago are whipped into an association headed by police characters who resort to the breaking of windows, bombing and slugging.

Racketeer Forms Fish and Poultry Association. In which the fish and poultry association is headed by the notorious Maxie Eisen, who is now awaiting trial in the courts, having been indicted for assault with intent to murder. Eisen has been indicted in Cook county on four different charges and has each time escaped prosecution through intimidation of witness.

Racketeer Bosses Butchers' Association. In which the Jewish butchers of Chicago are likewise coerced into an association which is also headed by Maxie Eisen.

Racketeer Dominates Bakers' Association. In which the Jewish bakers are forced into an association by a police character, Guinea Ginsburg, who extorts from them through intimidation, $13 per week as dues.

Conspiracy Between Certain Window Shade Hangers and Union. In which the window shade and drapery business of Chicago has suffered heavily from the action of gangsters who slash window shades after they are hung, slug employers, etc.

It will be seen that of these twenty-three racketeering schemes thirteen are based on the power of closed shop unions to enforce demands. Seventeen more cases of racketeering are being investigated by the Chicago Employers' Association.

QUEST FOR GOLD EXPENSIVE

"Though there is now about $9,000,000,000 worth of gold in the possession of man, it is generally accepted as a fact that the gold that has been taken out of the earth is not worth what has been spent in its pursuit," writes William A. Du Puy, currency expert of the United States Bureau of Efficiency, in Current History. "Many men have spent lifetimes in the hunt for gold and have never found it. Innumerable shafts have been run into lonesome mountainsides that have never encountered pay dirt. He who wanders among the solitudes of the Rockies, for example, is quite likely to encounter the scars on the hillsides left by prospectors who have worked claims that never produced. The occasional claim has proved to be a bonanza. The occasional strip of sand has yielded its yellow dust most profitably for a time. On the whole, however, more has been spent in the quest for gold than was ever realized from it."

GRAY FOX CAN CLIMB

The gray fox is confined to North and Central America, and barely extends northward to extreme southern Canada. The animal is much less swift and enduring than the red fox, and apparently has less cunning. It differs also in important structural characters and, unlike all other foxes, is an expert climber.—[Nature Magazine.

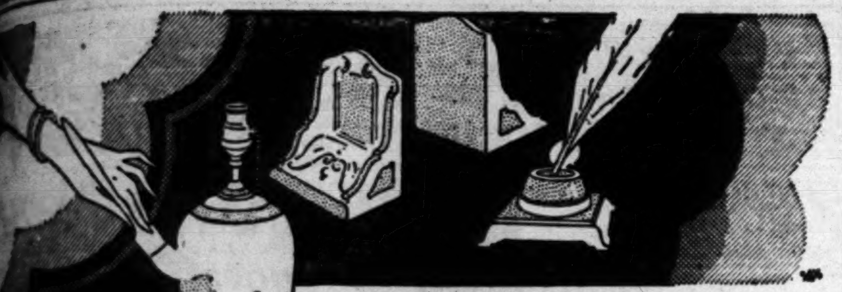

BRIGHTLY LACQUERED!

Play this game of "make believe": Pretend your home is strange to you .... Now look about, critically, as a visitor might! ....

Couldn't that dark corner be improved by brightly lacquered book-shelves? Don't you see lamps or candlesticks that need refinishing? And, frankly, wouldn't a gay little bowl or vase make your mantel more attractive?

"That something" which you miss is *COLOR!* Decide right now to buy some NITROKOTE BRUSHING LACQUER. You don't need experience to use it. Results are quick—and lasting. This durable lacquer dries in half an hour!

Get a color card, showing the many beautiful NITROKOTE colors, from your Fuller Dealer, whose name appears below. Let him help you with your painting problems.

Also: NITROKOTE FLOOR LACQUER.

W. P. FULLER & CO., 141-145 N. Los Angeles St., Los Angeles
35 Branches in 20 Pacific Coast and Inter-Mountain Cities
Factories in San Francisco, Los Angeles, Portland
Distributors of Valspar Products

NITROKOTE
BRUSHING LACQUER
REG. U.S. PAT. OFF.

W. P. FULLER & CO.
811 So. Pacific Blvd., Huntington Park, 141-145 N. Los Angeles St., 1001-1005 So. Main St., 6320-6322 Hollywood Blvd., 298 San Fernando Road.

[illegible] Hardware Co.	642 N. Main St.
W. J. Armstrong	10107 South Vermont Ave.
J. F. Ashcraft Hdwe.	309 Annandale Blvd.
[illegible] & Co.	139 So. Vermont Ave.
Fyette & Brown	3024 So. Main St.
[illegible] Hardware & Electric Co.	3626 Pasadena Ave.
[illegible] Hdwe. & Paint Store	2630 West Jefferson St.
F. A. Ehrmann	2107 E. First St.
[illegible] Hardware	13803 S. Western Ave.
[illegible] Hdwe. & Furn. Co.	307 East 1st St.
W. S. Goodrich	5870 Hollywood Blvd.
Highland Park Hardware Co.	5442 Monte Vista St.
[illegible] Hardware	1212 Central Avenue
Hoover Hardware Co.	5316 S. Hoover St.
The A. Hughes Lumber & Mill Co., Inc.	2218 E. Florence Ave.
La Fayette Furn. & Hdwe.	4152 West Washington
Leigh Hardware Co.	320 So. La Brea
[illegible] Arts Hardware Co.	4221 S. Vermont Ave.
J. R. Martin	3510 S. Central Ave.
Morgan Hardware Co.	6410 Sunset Blvd.
[illegible] Hdwe. & Elect. Store	8215 Melrose Ave.
Peal's Paint & Wallpaper Store	8516 So. Broadway
Hans M. T. Petersen	1515 W. Seventh St.
Michael Petrocchi	7765 Santa Monica Blvd.
Phillips Hardware Co.	2807 Brooklyn Ave.
Fred Prill Hardware	1926 E. Manchester Ave.
Richmond & Son	2926 N. Broadway
Santa Barbara Hardware Co.	1454 W. Santa Barbara Ave.
Senger's Hardware	2131-33 W. Temple St.
Shanahan & Lomatch	2723 W. 54th St.
Shober's Hardware	6109 San Pedro St.
H. L. Soskin	1034 N. Western
Southwestern Lumber Co.	9th Ave. and Exposition Blvd.
Frank F. Stokes	111 No. Larchmont Ave.
C. F. Swanson	2618 Sunset Blvd.
Swinnerton Bros. Hardware	109 S. Broadway
G. E. Watkins	1953 West Adams
Vick Wise	5611 West Adams St.
E. R. Wright	850 W. Jefferson St.
Ben H. Manlove	Eagle Rock
Lynwood Feed & Fuel Co.	11440 Long Beach Ave., Lynwood
E. R. Gillette	Willowbrook

FULLER
PAINTS VARNISHES Since '49 GLASS LACQUERS
PIONEER WHITE LEAD

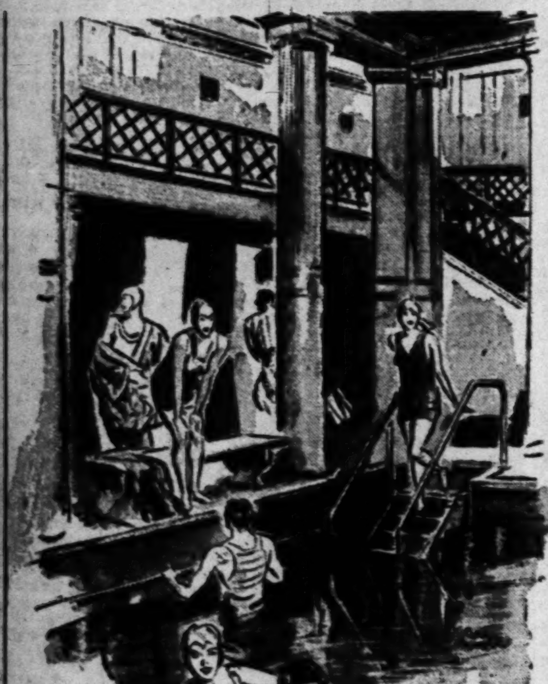

In the Swimming Pool of the S.S. MAJESTIC

The younger set—from seven to seventy years young—sport and frolic in the big pool of the *Majestic,* world's largest ship:—after deck games or a gymnasium work-out and before the ministrations of the barber or beauty specialist.

The generous proportions, the beauty—even grandeur—of the *Majestic's* swimming pool is typical of the amazing facilities for comfort and recreation de luxe offered by such ships as *Majestic, Olympic, Homeric, Belgenland, Minnewaska* and *Minnetonka.*

IMM

DE LUXE FIRST CLASS
Majestic
World's Largest Ship
Olympic Homeric Belgenland Minnewaska Minnetonka

Rates from $215, according to ship, port and accommodations.

LUXURIOUS CABIN CLASS
Adriatic Baltic
World's largest cabin liners
Cedric Celtic Lapland Pennland Arabic

Rates from $145, according to ship, port and accommodations.

Also a fleet of splendid Cabin liners, headed by the new *Laurentic,* sailing from Montreal and Quebec.

TOURIST THIRD CABIN
Minnekahda Minnesota Devonian Winifredian

Devoted *exclusively* to Tourist Third Cabin. No other passengers carried. No class distinctions. The only ships of their kind. Rates $107.50 one way, $193.50 round trip. Slightly more with private bath.

Specially reserved Tourist Third Cabin accommodations on other steamers, from $102.50.

Also excellent Second Class from $142.50.

SAILINGS TO ALL PRINCIPAL EUROPEAN PORTS

WHITE STAR LINE
RED STAR LINE • ATLANTIC TRANSPORT LINE
INTERNATIONAL MERCANTILE MARINE COMPANY
510 So. Spring St., Los Angeles
or any authorized steamship agents

COURT FLAYS PROSECUTOR

Leniency for Statutory Offender Denounced

Jail Term Asked for Man in Little Girl Case

Judge Says Crime Merits State's Prison Term

Action of the District Attorney's office in recommending a County Jail term for John Green, convicted on two counts charging statutory offenses against a 13-year-old girl, yesterday drew severe criticism of the District Attorney's methods from Superior Judge Edmonds, who presided over Green's trial.

Dep. Dist.-Atty. Hart, who prosecuted Green, pleaded with the jury in his argument to bring in a verdict carrying a term in the County Jail. The jury, apparently, heeded Hart's argument and returned its verdict accordingly with a recommendation for a jail term that made it mandatory for the court to follow.

If the jury had not made its recommendation, Green would have faced a maximum term of from two years to life in the State penitentiary.

PROBATION DENIED

The court's denunciation of the District Attorney's procedure in the case came yesterday when Green appeared for hearing on his application for probation. Judge Edmonds denied the application and then, being restricted by the jury's recommendation, imposed a jail term of two years, the maximum that could be given under the verdict. In pronouncing sentence, Judge Edmonds said, in part:

"Application for probation is denied. I don't think it is a case which merits the leniency which the jury gave the defendant, but the court is bound under the law by the recommendation of the jury, so the only sentence I can impose is the County Jail term recommended by the jury.

JURY TOO LENIENT

"I cannot understand why the District Attorney asked the jury to bring in a verdict confining this defendant in the County Jail. It seems to me that when a 13-year-old girl is taken advantage of the only proper punishment is imprisonment in the State's prison, and the only regret I have is that the jury accepted the recommendation of the District Attorney and recommended imprisonment in the County Jail. I don't think a crime like this should be looked upon as leniently as that. Certainly the violation of the chastity of a 13-year-old girl is something which merits more punishment than the jury has recommended."

FOOTPRINTS PROVE CLEW TO BURGLAR

Marks on Window Ledge and Same Dust on Shoes Hold Man in Robbery

Footprints proved the condemning evidence that resulted yesterday in Carlos Romero being held for trial by Municipal Judge Valentine on a charge of attempted burglary.

Romera was captured by Policemen Underwood and Segura on the 19th inst., after he is asserted to have attempted to enter the apartment of Adolfo Oropeza, 326½ North Main street. Romero had walked along the perilous ledge of the building to Oropeza's third-floor apartment, and was ransacking the latter's clothes when the owner awoke, according to testimony adduced by Dep. Dist.-Atty. Oliver.

Judge Valentine set the defendant's bail at $2000 pending his trial in Superior Court.

Four More Days To Register!

County Refuses to Help Finance City Hall Fete

The Board of Supervisors yesterday declined to contribute to the cost of a celebration to mark the opening of the new City Hall.

They were invited to put about $5000 into a pot which is being created to underwrite the festivities, but after Deputy De Coste, assigned to advise the board by County Counsel Mattoon, had pronounced the law on the subject, the board held it could not do so legally.

The invitation was extended by Ernie Werden and Ben Frank as a committee from the city administration.

Court Will Air Beach Club Suit

Charges of Louis H. Jackson that he was thrown out of the Gables, a beach club, in which he asserts he had paid $500 to become a member, are being aired in his suit against the club for $98,000 damages. The case is being heard before Superior Judge Cooke.

According to Jackson, after he had paid the $500 he took a business acquaintance to the club to be his guest and to make a good impression on him. He asserts that without cause he and the guest were both ordered out, with the result that he lost an apportunity to make a big realty deal.

President J. Warde Cohen of the club and also named defendant, testified Jackson never was a member of the club. He said that he had made application to become a member, but that his petition had been rejected and that he had no right to use the club.

Four More Days To Register!

PARKING BAN ASKED

The restriction of parking of vehicles to one hour on the south side of Seventh street from Park View street to Alvarado street was yesterday asked of the City Council by the Park View Company.

CLASSMEN FORM CLUB FOR HOOVER

Stanford Alumni of City Join Move for Candidacy of Commerce Secretary

Joining in a nation-wide movement, Los Angeles alumni of Stanford University have formed an organization to further the candidacy of Herbert Hoover for President. Stanford Hoover clubs now are functioning in San Francisco, Palo Alto, Eureka, Sacramento and Stockton, besides Los Angeles, the local club announces.

Nationally the Stanford-Hoover movement is being directed by John M. Switzer of New York. More than 20,000 persons are interested in the Hoover drive by the national Stanford headquarters, it is announced.

The resolution of indorsement adopted by the local club follows:

California presents to the Republican party and to the nation the name of Herbert Hoover as a candidate for President.

His long and intimate association with the affairs and industries of this State, as well as his intimate grasp and knowledge of both national and international problems, his age, mental endowment and constructive ability make him the outstanding and we think the inevitable condidate for his party for chief magistrate of this nation.

We, as fellow-alumni of Stanford University, pledge our support to assist his candidacy, believing it to be not only our privilege as Stanford men but on the broader ground that we conceive him to be the most fit.

Officers of the local club are:

Edward D. Lyman, president; W. W. Orcutt, Ralph Reynolds, W. S. Traeger, Roy V. Reppy, Ralph Arnold, John T. Cooper, Stuart M. Salisbury and John C. MacFarland, vice-presidents; Thurmond Clarke, secretary, and Norman Chandler, treasurer.

Members of the executive committee are:

Ernest S. Williams, Bradner W. Lee, Jr., Carl S. Kegley, F. E. Rehm, Horace S. Wilson, William R. James, George B. Bush, Walter W. Phelps, Louis Cass, Kenyon F. Lee, James P. Mackel, Philip H. Richards, Mortimer A. Kline, George W. Dryer, Roy Carver and H. W. Swafford.

Four More Days To Register!

FIVE HELD SUSPECTED IN ROBBERY

Four Men, One Woman Arrested by Police After Looting of Store

Four men and one woman were arrested on suspicion of robbery by Deputy Lieutenants Bernascoin and Starritt of the Georgia-street division police yesterday, believed to be the men who robbed the grocery store of John Belten, 833 West Eleventh street Sunday night, taking away with them a cash register and a slot machine.

Those arrested gave their names as William Fitzpatrick, 33 years of age, 1008 West Eleventh street; T. H. Frazer, 31, 1127 Trenton avenue; George L. Kennedy, 34, 773 Ottawa street; George Brenner, 26, 759 Ottawa street, and Mrs. Roberta Hamilton, 34, 1805 South Bonnie Brae avenue.

Shortly after the robbery a party of five accosted George Niles, 509 East Pico street, a taxicab driver, near the grocery store, told him to drive to Eleventh and Westmoreland streets, where they paid him and ordered him to keep his mouth shut while they rifled the machines. The persons under arrest were taken on information gained from underworld sources and descriptions furnished by Niles.

SIMPLICITY IN PICKFORD OBSEQUIES

Family and Few Friends Witness Rites for Mother of Cinema Star

Ceremony of the utmost simplicity marked the funeral services conducted for Mrs. Charlotte Pickford at her late home in Beverly Hills. Following the ceremony interment took place in Forest Lawn Cemetery, Glendale.

The final rites were witnessed only by the immediate members of the family and a few intimate friends. Services were conducted by J. Barrett Cohen, first reader of the First Church of Christ, Scientist, Beverly Hills.

Bowing to the wish of Mary Pickford, the public did not intrude upon the simple rites. Tributes were paid in letters, telegrams and in floral offerings.

The pallbearers included F. E. Benson, Selner Challis, J. R. Gower, Robert Fairbanks, D. W. Griffith Frank Lanning, W. W. Carrigan and N. A. McKay.

All activities in both the Pickford and Fairbanks companies, as well as the United Artists studios, ceased at noon yesterday in respect to the deceased.

Four More Days To Register!

Schneevoigt to Wield Baton at Easter Service

Georg Schneevoigt, Philharmonic Orchestra conductor, will wield the baton for the organization's 100 or more musicians at the fifth annual Easter sunrise services at the Coliseum in Exposition Park, April 8, next, according to announcement yesterday.

George Leslie Smith, associate manager of the orchestra, and Zack Farmer, secretary of the Community Development Association, are in charge of arrangements for the services, the full program of which will be decided soon. The sun rises at 5:31 o'clock Easter morning.

Four More Days To Register!

JOINT RALLY PLANNED

President Edward Lawless has signed the Los Angeles Police Quartet for the joint rally of the Kentucky Blue Grass Club and the Tennessee State Society Wednesday evening the 28th inst., in the Veterans' Hall at 246 South Hill street. President M. W. Wilson will lead the Tennesseeans. The police department will show safety pictures in the line of traffic dangers. Following the program there will be dancing.

Coulter Dry Goods Co.
Seventh at Olive

Easter White Silk Event

—Beautiful white silks for the Easter frocks are offered at less.

White Crepe de Chine

40-in. Crepe de Chine	Val. $2.25, now $1.65
40-in. Crepe de Chine	Val. $2.75, now $1.95
40-in. Flat Crepe	Val. $3.50, now $2.55
40-in. Skinner Crepe	Val. $2.95, now $2.65
40-in. Suede Crepe	Val. $3.50, now $2.75
40-in. Canton Crepe	Val. $4.00, now $3.15
40-in. Siam Crepe	Val. $4.00, now $3.25
40-in. Canton Crepe	Val. $5.00, now $3.95

White Satins

40-in. White Satin Crepe	Val. $3.50, now $2.65
40-in. White Moleskin Satin	Val. $4.50, now $3.95
40-in. White Molly 'O Satin	Val. $4.50, now $3.75
40-in. White Sealsleek	Val. $5.00, now $4.25
40-in. White Satin Canton	Val. $6.50, now $5.95
40in. White Borgia Coating	Val. $7.50, now $5.95
40-in. White Satin Faille	Val. $5.50, now $4.95

White Silks

32-in. White Silk Broadcloth	Val. $2.25, now $1.95
36-in. White Silk Shantung	Val. $2.50, now $2.15
36-in. White Silk Khaki Kool	Val. $3.50, now $2.95

White Brocades, Fancy Weaves

40-in. White Brocade	Val. $5.00, now $3.95
40-in. White Alligator Satin	Val. $5.50, now $3.50
40-in. White Moire	Val. $5.00, now $3.95
44-in. White Moire	Val. $7.50, now $6.50
44-in. White Bengaline	Val. $6.75, now $5.95
40-in. White Plaid Crepe	Val. $4.00, now $3.25

White Georgettes

40-in. White Georgette	Val. $2.95, now $2.45
40-in. White Georgette	Val. $3.59, now $2.95
40-in. White Georgette	Val. $4.00, now $3.15
40-in. White Satin Georgette	Val. $4.50, now $3.95
40-in White Roma	Val. $5.00, now $4.25
40-in. White Lingerie Voile	Val. $3.00, now $2.50

See our Display of Plain and Fancy White Coatings.

(Coulter's—Second Floor)

Spring Display of Lovely Colored Linen Sets

—A showing of colored linen sets for week of March 26th to Saturday 31st.

—The vogue of colored linens is well established among the smart hostesses who wish to have the modern and unusual for her guests.

—Many tables are set with these beautiful linens. Some are linen and silk mixed, others rayon and linen ... imported from Ireland ... Belgium ... Italy ... Scotland ... Germany and Czechoslovakia. Sizes 36 to 108 ... and priced as high as $65 a set.

(Coulter's—Second Floor)

Pre-Easter Jewelry Event

5000 Pieces of Jewelry
¼ off

—For one week beginning March 26th to March 31st, inclusive. This event presents an excellent opportunity for those who are on an Easter pilgrimage of gift seeking to purchase an acceptable gift at a saving.

—A selection of quality costume jewelry, both imported and domestic, including all the smartest creations.

Like new!

Restore original brilliancy and lustre to

woolens, crepes, laces, silks
by this simple method

USE two tablespoonsful of Bobrick's Cloudy Ammonia in three gallons of water and sponge fabrics. You will be delightfully surprised how easily and quickly this simple method will brighten and cleanse the most dainty and colorful weaves. Cannot harm the most delicate fabrics.

Bobrick's Ammonia, the ONLY *Cloudy* ammonia, makes water soft as rainwater, removes stubborn stains, dissolves grease, keeps hands soft and white.

Because it is *double strength* it goes *twice as far* as ordinary cleansers. Saves half the soap— enough to pay its cost. Saves time, energy and money in all household cleansing.

Bobrick's Cloudy Ammonia is the only ammonia which contains nine ingredients, each scientifically serving a purpose.

An interesting booklet tells how to wash woolens without shrinking. How to remove grease spots, how to wash winhows with a minimum of effort. Also 34 other helps you will find valuable. Send for your FREE copy before your next cleaning day. It will save you many hours work. Write Bobrick Chemical Co., Dept. OO, 111-117 Garey St., Los Angeles.

Be sure your grocer gives you the genuine Cloudy ammonia.

Bobrick's *Cloudy* Ammonia

Of Interest to Women.

SOCIETY

Ostensibly planned as a prenuptial courtesy for two popular Los Angeles brides-elect, Miss Helen Dutton and Miss Alice Merritt, the luncheon with which Miss Viola Vollmer entertained Saturday afternoon at the 'Leven Oaks Hotel, Monrovia, served also as her formal entry into the ranks of promised spring brides. Her fiance is John Marshall Gunnerson, son of Mr. and Mrs. Gerald Gunnerson of Lafayette Square.

The secret was revealed by the use of dainty gilt-edged cards hidden in corsages of lavender sweet peas which marked the covers at the luncheon. A color motif of lavender was embodied in tall tapers and spring flowers embellishing the table, and the hostess was lovely in a frock of lavender chiffon with which she wore a corsage of orchids; a gift for the occasion from Mr. Gunnerson.

Miss Vollmer, the attractive daughter of Mr. and Mrs. Louis B. Vollmer of Monrovia, was graduated last June from the University of Southern California, where she was a member of the Delta Gamma sorority. Mr. Gunnerson attended Yale University. The wedding will be an event of April 20 in the Bride's Chapel of the First Methodist Episcopal Church of Pasadena, and Mr. Gunnerson will take his bride to Honolulu for a honeymoon, returning toward the end of May to establish a home in Los Angeles.

The lovely Vollmer home in North Myrtle avenue served as the background for bridge during the afternoon, at the close of which Miss Dutton and Miss Merritt were showered with gifts. Miss Dutton will become the bride of Herman Hanna at the Church of the Angels April 14, and Miss Merritt has chosen April 7 as the date of her wedding, when she will exchange vows with Roscoe Burns in the Little Church of the Flowers at Glendale.

Bidden for the affair of Saturday were Mrs. Alvin Vollmer, Jr., of Monrovia, Mrs. Edmond Bates of Minnesota, Mrs. Wayne Harrison, Mrs. Robert McCourt, Jr., and Mrs. Frank Champion, Jr., of Los Angeles, and the Misses Harriet Guyberson, Evelyn Whittier, Margaret Parker, Ellen Gunnerson, Evah Ellis, Jane Lord, Marion Lynds, Doris Cooper, Cynthia Veatch, Kathryn Wooley, Virginia Clark, Helen Hopkins, Mary Elizabeth Van Wormer, Georgennie Hansen, Jerry Wright, Florence Babcock, Gretchen Holland, Zada Taylor and Martha Reynolds, all of Los Angeles.

—o—

Assistance League Affair

Members of the Assistance League entertained Thursday afternoon at the Hotel Huntington in Pasadena with a bridge tea which brought together 200 representatives of Los Angeles, Hollywood and Pasadena society, with proceeds from the affair benefitting the Hollywood Day Nursery.

Forty tables were placed in the ballroom, artistically decorated with spring flowers and greenery, and during the afternoon Mrs. Guy U. Purdy, the famous bridge expert, who has been the center of great interest this season at the Huntington, contributed a brilliant talk on contract bridge. Following an afternoon at bridge, tea was served during a delightful concert by the hotel orchestra.

Acting as the Pasadena committee for the function were Mrs. George T. Moody of Boundbrook, N. J., Mrs. Charles Morgan of Freeport, Ill., and Mrs. R. Burkhardt of Chicago, who have been passing the winter in Southern California. Among those attending the tea were Mrs. Hancock Banning, president of league, Mrs. R. D. Shepherd, Mrs. William Lee Wollett, Mrs. John Cobb MacFarland, Mrs. Judson C. Rives, Mrs. George Leslie Smith, Mrs. Alice Pike Barney, Mme. Rodezno, Mrs. Warren Tatum, Mrs. Sloan-Orcutt and Mrs. C. C. Givens.

—o—

Name Chosen

From San Francisco comes the news that the infant son of Mr. and Mrs. Dana Fuller, born Monday, the 19th inst., will be named Dana Fuller, Jr. The baby is the first grandchild of Mr. and Mrs. Frank W. Fuller of San Francisco, and of Mr. and Mrs. Clyde Eugene Miller of this city. Mrs. Fuller before her marriage was Miss Maxine Miller, of Los Angeles, and is the sister of Mrs. Jack Winnett (Louise Miller,) whose marriage was an event of December 20.

Since their marriage Mr. and Mrs. Fuller have made their home in Burlingame.

—o—

Engagement Announced

Mrs. D. Herbert Hostetter of Pittsburgh and New York City has announced the engagement of her daughter, Miss Helene Hostetter, to John Stevenson Griffith, son of Mr. and Mrs. John Tomlinson Griffith of Los Angeles. Mrs. Hostetter and her daughter have passed a number of winters in Pasadena and have a wide acquaintance in Southern California. Miss Hostetter is a daughter of the late D. Herbert Hostetter of Pittsburgh, and a sister-in-law of Mrs. D. Herbert Hostetter, Jr., of Flintridge.

—o—

Reception and Tea

An interesting affair of the week will be the informal reception and tea to be given tomorrow afternoon by the Woman's Club of the University of Southern California in the women's residence hall, 666 West Thirty-sixth street, with Mrs. Rufus B. Von KleinSmid presiding as hostess, and Mrs. Andrew Stewart Lobingier, past president of the Friday Morning Club as guest of honor.

Arrangements for this monthly gathering of club women who are especially interested in the university are in charge of Mrs. Laird J. Stabler, wife of Dean Stabler of the college of pharmacy, and Mrs. Lobingier is to give a talk on "Early American Versus Modern Ideals," which will be followed by a group of colorful Japanese songs, with little Yashiko Arimatsu, child soprano, as soloist.

—o—

Betrothal Told

Mrs. Maude Bandow Rorke of 1430 North Hayworth avenue is making formal announcement of the engagement of her daughter, Miss Florence Acquilla, to James Preston Armstrong, son of Mr. and Mrs. James Armstrong of 6571 Homewood avenue. The wedding will take place in May.

—o—

Miss Strobridge to Wed

Miss Janet Strobridge, daughter of Mr. and Mrs. Frank Marvin Strobridge of Alta Vista Boulevard, Hollywood, entertained her many college friends Saturday afternoon in her home with a bridge-tea, the occasion serving to announce her engagement to Edward Roscoe Millett, Jr., son of Mr. and Mrs. Edward Roscoe Millett of Orange Drive. Miss Strobridge is a member of the senior class at Pomona College, of which Mr. Millett is an alumnus, and her guests were students and graduates from Stanford, the University of California at Berkeley, University of Southern California, University of California at Los Angeles and Pomona College.

The news of the engagement was revealed by scrolls hidden in the ice cream, molded as brides, and a color scheme of pastel shades was carried out in the appointments. Assisting the hostess and her mother were Mrs. G. G. Olmsted and Miss Jeanette Greene of Alhambra, sisters of Mrs. Strobridge; Mrs. Edward Roscoe Millett, Sr., and Mrs. L. B. Tannehill. The wedding is to be an event of early June.

Miss Strobridge's guests included Mrs. John Cowan, Mrs. Ralph Westcott and Mrs. Leland Pazton, and the misses Katherine Smith, Sybil George, Betty Townsend, Winifred Huntington, Eleanor Potter, Josephine Eckhart, Mary Ellen Eckhart, Dorothy Hall, Helen Chapman, Helen Crane, Adelaide Tenny, Leila Sheets, Polly Todd, Mildred Mort, Irene Kirkland, Edith Lush, Helen Wilkinson, Betty Pauly, Margaret Davis, Augusta Clements, Elenor Hankins, Ruth Taylor, Betty Strobridge, Marion Wilson and Virginia Deming.

Four More Days To Register!

TALK ON PUBLICITY

"Press Agentry, Past and Present," will be the topic of a lecture to be given today at 7 p.m. at university college, the central city branch of the University of Southern California in the Transportation Building, Seventh and Los Angeles streets. The talk will be given by Marc N. Goodnow, head of the evening course in publicity during the spring quarter of university college. Tomorrow evening a course in supervision of high-school publications will begin at university college in charge of Roy L. French, head of the department of journalism.

DEVOTEE OF BRIDLE TRAILS

Graduate in June of Westlake School

[Boye photo]

Miss Elizabeth Patrick Tippey

MISS ELIZABETH PATRICK TIPPEY, attractive daughter of Mr. and Mrs. Bruce Owen Tippey of Ann Arbor, Mich., who will be graduated in June from the Westlake School for Girls, enjoys riding along the bridle trails of Southern California, and won honors for her school at the recent Los Angeles horse show. Miss Tippey also accompanied the members of the senior class on their annual week-end party at Wrightwood.

Every Tuesday and Friday at 2 o'clock Mrs. A. L. Wyman [illegible] conduct a free class and demonstration of good cookery [illegible] lecture room of the Southern California Manufacturers' [illegible] South Broadway.

Breakfast
Orange Juice
Scalloped Eggs
Hot Cross Buns Strawberry Jam
Milk Coffee

Luncheon
Salmon Cutlets
Turnip Cups
Cream Cheese and Nut Balls
French Jelly Pancakes
Tea

Dinner
Orange Mint Cocktail
Salted Nuts
Pork Pie
Baked Potatoes Buttered Peas
California Salad
Marshmallow Delight
Coffee

FRENCH JELLY PANCAKES

Three eggs, one teaspoonful of sugar, one-half teaspoonful of salt, one-half cupful of milk, three-quarters of a cupful of flour, one tablespoonful of butter. Separate the yolks from the whites of the eggs. To the beaten yolks add the sugar, salt and half the milk. Stir in the sifted flour, add the balance of the milk, the melted butter, then fold in the stiffly beaten whites of the eggs. Bake on a hot griddle, making the cakes slightly larger than usual. Spread each pancake with a tart fruit jelly and roll while hot. Place them on a platter, side by side. Dredge with sugar.

CREAM CHEESE AND NUT BALLS

Three-quarters of a cupful of cream cheese, three-quarters of a cupful of chopped [illegible] spoonfuls of chopped [illegible] fourth of a cupful of [illegible] meats. Mix the cream [illegible] the finely chopped [illegible] and form into balls [illegible] of large hickory nuts [illegible] in chopped nut meats [illegible] lettuce leaves and [illegible] French dressing. [illegible] guava jelly.

TURNIP CUPS

Pare and remove the [illegible] turnips, leaving a [illegible] inch in thickness. [illegible] in boiling water [illegible] the centers and [illegible] with the centers [illegible] equal amount of [illegible] Season with salt and [illegible] pour over melted butter.

MARSHMALLOW [illegible]

White of six eggs, [illegible] fuls of gelatine, one [illegible] one cupful of chopped [illegible] cupful of boiling water, [illegible] teaspoonful of salt; [illegible] gelatine in two [illegible] cold water, add the [illegible] water, sugar and salt. [illegible] pour over the stiffly [illegible] of the eggs, flavor with [illegible] tract; beat until [illegible] mold. Divide in three [illegible] one-third green, [illegible] white in the mold, [illegible] chopped almonds, allow [illegible] add the green layer and [illegible] with the rest of the almonds [illegible] add a white layer. Chill [illegible] with whipped cream.

Dr. McCoy will answer personal questions on health and diet, addressed to him, [illegible] Los Angeles Times. Inclose stamped, addressed envelope for reply.

APPEARANCE AND HEALTH

Everyone, according to his standard, desires to make a good personal appearance. One of the most natural desires is to look strong and healthy. As this craving grows in intensity the goal of health comes closer and closer. Any emotion or any desire of the intellect which encourages this longing for a virile appearance will be an aid to this acquisition of more abundant health.

The wholesome desire to please one of the opposite sex acts as a strong stimulant to encourage the cultivation of vigorous manhood or womanhood. The one in love tries every method to banish a pimply complexion or to get rid of an offensive breath. Because of this love interest, if for no other reason, every effort will be made to establish a look of health.

Success in a business profession will come much more rapidly if one is well groomed, has an erect carriage, and a poise which cannot be entirely assumed but is unconsciously indicative of good health.

Health, however, cannot be measured on the scales, and a round face and double chin do not give the appearance of health to a careful observer. The fat man is, of course, not neat but is more or less careless in his dress. This also denotes a corresponding carelessness in his other habits, such as eating, exercising, bathing, etc. If these last habits are bad he cannot have the degree of health to which he is naturally entitled.

The thin man is usually in better physical condition than the one who is carrying around excess baggage in the form of fatty tissue. He will, at least, have an alert, active mind, and a new acquaintance will be quick to remark about his being full of "pep."

The man who is inclined to be fat will always have such a tendency, and must keep that fact in mind and learn to adjust his habits accordingly. He should eat sparingly of all foodstuffs made [illegible] flour and taboo every [illegible] It is indispensable that he [illegible] large amount of exercise [illegible] in order to keep his [illegible] muscles in good trim, [illegible] a firm, strong waist line.

The man inclined to be thin [illegible] bring his weight to the normal [illegible] through very careful dieting [illegible] only the foods of the right [illegible] ity and by following carefully [illegible] ed exercises, taken slowly [illegible] open window. Overeating [illegible] type, will only bring on [illegible] bles, and one with a tendency [illegible] slender can never make [illegible] a bulky one any more than [illegible] antelope can by overfeeding [illegible] the shape of an elephant.

Recognize your type and [illegible] study how to shape your body [illegible] normal for that type. Good [illegible] is sure to follow, and your [illegible] will soon be telling you how [illegible] you look.

QUESTIONS AND ANSWERS

Question: Mrs. S. R. B. [illegible] "My husband has [illegible] aches. The doctors tell him [illegible] caused by the large artery [illegible] from his heart to his head [illegible] lime in it. Can you advise [illegible] to do?"

Answer: Your husband [illegible] has hardening of the arteries [illegible] can be at least partially [illegible] living on a careful diet [illegible] comparatively free from [illegible] foods. He should use large [illegible] ties of fruits, especially [illegible] fruits. The action of [illegible] in the body helps to [illegible] calcareous deposits [illegible] the tissues of the arteries.

Q.: C. J. S. asks: [illegible] please suggest treatment for [illegible] ach trouble?"

A.: On March 6, 7, 8 and 9 I [illegible] a series of articles on the [illegible] of stomach disorders, and I [illegible] you to look up these back [illegible] of your paper. It is a good [illegible] for you to clip out these [illegible] cles and make a scrapbook [illegible] for future reference.

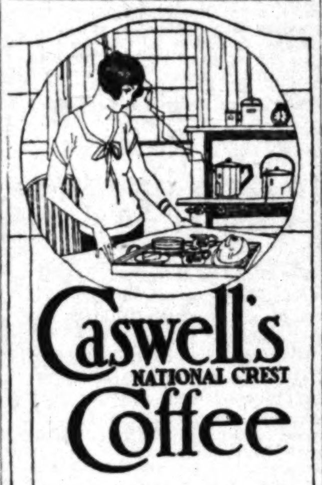

Caswell's NATIONAL CREST Coffee

Irresistible Invigorating

An order by telephone will bring prompt delivery
TELEPHONE
WEstmore 4086

1,800,000 cups were served at the PANAMA-PACIFIC International EXPOSITION

MARVELOUS OPPORTUNITY
Auction and Contract Bridge, per Lesson, $1.60
In Series of 5 Lessons. Single Lesson $2.50
Morning, Afternoon and Evening Sessions, April 16-17-18-19-20.
PRIVATE LESSONS IN CONTRACT
Friday and Saturday, April 13th and 14th
First Appearance on Pacific Coast
WILBUR C. WHITEHEAD
World's Greatest Authority Auction and Contract Bridge
Ambassador Hotel
Under the Auspices of
MRS. EDWARD CHAUNCEY RICE
Make Early Reservations With MRS. FOSTER—Bridge Studio
Gaylord Apartments. DU. 4000 or HOlly. 2606
Mrs. Alexander—Phone 596-206

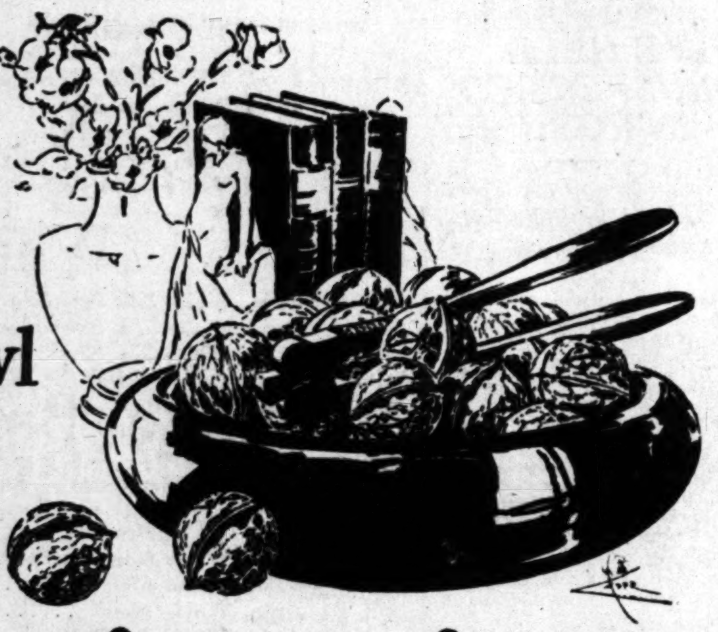

NOW'S your chance to fill the Walnut Bowl
at real Bargain prices

This Year's Record Low Prices *Still Further Reduced*, During This City-Wide Walnut "Sale"

There have been "sales" and "sales"— but here's a sale that is *different*.

Instead of *just one* store—it is featured by *thousands*.

Leading grocers all over town are joining with us—the 4849 associated Walnut Growers of California—in offering you a history-making Walnut Bargain.

The Lowest Prices in 12 Years

It all started last Fall—when perfect growing weather gave us the biggest crop in history.

Naturally, a bumper crop lowers our production costs. And we passed our saving along to you! That's why, *all this season*, Diamond Walnuts have been so much cheaper.

And you were alert to take advantage of their cheapness. In *five months* American women have bought 25% more Walnuts than in any previous *twelve-month* period!

But there are still some left—a small fraction of the crop. And it costs us money to store them. So we've made a *further reduction*—set the lowest prices in 12 years. And grocers all over the city are co-operating with us by passing along this big price reduction to you.

In fact, many alert grocers are so enthusiastically "for" this sale that they are offering *special low prices* when you buy 2 or 3 pounds at a time. Diamond Walnuts today are actually more economical even than shelled Walnuts—and they're all *fresh*, too!

Ask Your Grocer for His Special Offer

This bargain offer comes right at the height of the season—during Lent—when early-spring menus particularly call for Walnuts.

Naturally it won't last long. Demand will send prices up. So don't delay! Better stock up your pantry today, while special prices are quoted.

Watch your grocer's windows! Note his 2 and 3 pound specials. If he has not posted them—ask him about them.

And remember—look for our *Diamond trade-mark branded right on each Walnut shell*. That's your guarantee that even though you have paid less than *ordinary Walnuts* used to cost, you have bought the finest Walnuts grown.

CALIFORNIA WALNUT GROWERS ASSOCIATION
Los Angeles, California
A purely co-operative, non-profit organization of 4849 growers
Our yearly production over 70,000,000 pounds

DIAMOND *California's finest* WALNUTS

THEY'RE JUST THE THING THAT LENTEN MENUS NEED

Now—during the Lenten season—when special care is needed to replace the energy food elements that meats ordinarily supply—Walnuts should have a vital place in your menus.

Walnuts give a higher fuel value per pound than many meats. That's why they form the basis of most every meatless diet.

And how easily they transform other foods—give them extra flavor, extra food value, and extra favor with your family.

A "meatless" meat-loaf, for example—or vegetable croquettes!

Walnut bread is a "special treat"

Walnuts and fruits—an ideal salad!

Walnut kernels make such dishes *hearty enough* to keep energy at its peak—and *good enough* to serve on any occasion.

Or, take advantage of the flavor and nutritive value of Walnuts by serving them in breads, cakes, muffins, cookies, pastries, and other baked foods.

And salads? Of course! Walnuts make *any* salad a *better* salad; better to look at, better to taste, and *better for you*, too.

Really, every day brings you new chances to use Walnuts—and keep the family menu varied, tempting, healthful.

Shop News Timely Topics

...EF WYMAN'S Suggestions For ...OW'S MENU

... Friday at 2 o'clock Mrs. A. L. Wyman will ... and demonstration of good cookery in the ... thern California Manufacturers' Exhibit, ...

...erry Jam ...offee

... Balls

...red Peas

...AKES

cupful of chopped celery, two tablespoonfuls of chopped olives, ... fourth of a cupful of chopped ... meats. Mix the cream cheese ... the finely chopped celery and ... and form into balls about the ... of large hickory nuts. Roll each in chopped nut meats, arrange ... lettuce leaves and serve ... French dressing. Garnish ... guava jelly.

TURNIP CUPS

Pare and remove the centers from turnips, leaving a cup one-... inch in thickness. Cook the ... in boiling water until tender, ... the centers and refill the ... with the centers chopped and ... equal amount of cooked green ... Season with salt and pepper ... pour over melted butter.

MARSHMALLOW DELIGHT

White of six eggs, two tablespoonfuls of gelatine, one cupful of sugar, one cupful of chopped almonds, ... cupful of boiling water, one-fourth teaspoonful of salt; dissolve the gelatine in two tablespoonfuls of cold water, add the cupful of boiling water, sugar and salt. Gradually pour over the stiffly beaten whites of the eggs, flavor with almond extract; beat until stiff enough to mold. Divide in three parts, color one-third green, put a layer of white in the mold, sprinkle with chopped almonds, allow to set, then add the green layer and sprinkle with the rest of the almonds. Then add a white layer. Chill and serve with whipped cream.

...DIET ...VICE ...k McCoy

ly of all foodstuffs made from white flour and taboo every sugary dainty. It is indispensable that he take a large amount of exercise each day in order to keep his naturally large muscles in good trim, and to keep a firm, strong waist line.

The man inclined to be thin can bring his weight to the normal only through very careful dieting, using only the foods of the right quality and by following carefully selected exercises, taken slowly before an open window. Overeating, with this type, will only bring on liver troubles, and one with a tendency to be slender can never make his body a bulky one any more than the antelope can by overfeeding develop the shape of an elephant.

Recognize your type and then study how to shape your body to the normal for that type. Good health is sure to follow, and your friends will soon be telling you how healthy you look.

QUESTIONS AND ANSWERS

Question: Mrs. S. R. B. writes: "My husband has such bad headaches. The doctors tell him it is caused by the large artery leading from his heart to his head having lime in it. Can you advise what to do?"

Answer: Your husband doubtless has hardening of the arteries, which can be at least partially cured by living on a careful diet which is comparatively free from all grain foods. He should use large quantities of fruits, especially the acid fruits. The action of these fruits in the body helps to dissolve the calcareous deposits which form in the tissues of the arteries.

Q.: C. J. S. asks: "Will you please suggest treatment for stomach trouble?"

A.: On March 6, 7, 8 and 9 I wrote a series of articles on the subject of stomach disorders, and I advise you to look up these back numbers of your paper. It is a good plan for you to clip out these daily articles and make a scrapbook of them for future reference.

Hunting Lions Like Selling, Says Speaker

Lion hunting and salesmanship are alike, Dr. Paul W. Ivey, special lecturer on sales methods at the University of Southern California has decided. Dr. Ivey spoke at a luncheon of the Los Angeles Electric Club yesterday noon in the Biltmore.

Dr. Ivey has just returned from a ten-day lion-hunting trip in the Grand Canyon of Arizona with two beautiful specimens as proof of the fact that his sales ideas work. "We weren't having any luck," said Mr. Ivey. "Finally I suggested to the guide that we hunt at night, but he said it had never been done. And here," he added, "is where I applied one of my sales ideas. Because it had not been done in the past is no reason why it should not be done now. Over the protests of the guide we took the dogs, flashlights and guns and started out. We got our lions."

Carl A. Heinze, vice-president of the Los Angeles Electric Club, presided at the luncheon meeting.

Four More Days To Register!

DR. KNOPF TO SPEAK

The second of three Lenten addresses by Dr. Carl S. Knopf, professor of biblical literature at the University of Southern California will be given tomorrow evening at the Church of the Messiah, when his topic will be "The Songs of a Hopeful Heart."

Of Interest to Women

Clubs Society — Health Fashions

...T REFUSED ...EBELL HEAD

...Read Declines ...Fifth Term

...of Thousand Fails ...Shake Decision

...Given in Honor of ...eration Woman

BY MYRA NYE

...dramatic moment in the ...Los Angeles Ebell yester... ...thousand women waited ...expectancy for the re... ...William Read to their ...for the presidency for a ...

... women had signed ... a letter asking Mrs. ... president again. It ... petition, according to ...Evans Cowles, who at ... of the afternoon ses... the scroll contained ... hand-made box of ...

... a letter to you, ... earnestly asking you to ... again this great service ... we rely upon your good ... for an answer."

... NOT CHOOSE

... was too moved to make ... but said simply that she ... unable to give any... ... negative answer.

... this large club has ... difficulty in following the ... law that the first vice- ... shall succeed the chief ... This year there have been ... in the field besides ... Johnson, first vice-presi... ... them are Miss Helen ... Harry Ford and Mrs. ... Cooke, all of whom have ... in informal groups ... No petitions, ac... ... the by-laws, may be filed ... Monday.

... club luncheon pre... ... formal session when Ebell ... Mrs. Alice Ames Winter, ...-president of the Gen... ... of Women's Clubs. ... the guest table were ... many distinguished in ... club circles. Among ... addition to Mrs. Read, who ... Mrs. Cowles, who also ... president of the General ... Mrs. Cook, who intro... ... Winter; Mrs. Charles ... Mrs. Sumner P. Hunt, Mrs. ... Long, Mrs. W. S. ... Mrs. Chester Ashley, all ... of Ebell; Mrs. John... ... Mrs. Charles D. ... Patrick Campbell, Mrs. ... Brumbaugh Stockey, Mrs. ... Ernst, Mrs. Ford, Mrs. ... Farout, Mrs. S. M. ... Mrs. Charles Egleston ... Frederica De Laguna, ... Randall Hewitt, all of ... members of the direc... ... another table were gath... ...curators of the twelve de... ... of Ebell. Five hundred ... present.

... WINTER'S TALK

...Winter's address was filled ... historical allusions, ... reference to national poli... ... plea to carry on in the ... high tide of woman's ... and success. She called her address "Aristocratic Democracy."

The speaker, who was reared in Boston, pointed out that the simple mode of high thinking and plain living such as the early Americans in that old city followed was a heritage of incalculable value and illustrated by an episode of her childhood when her parents came home one Sunday night.

"Where have you been?" she asked, as she sat up in bed.

"Just over to Mr. Alcott's," was the reply, and then to her question, "Who was there?" answer came, "Oh, only Mr. Longfellow."

"What did you have to eat?" was the next childish question.

HOMELY MENU

"Bread and butter and applesauce and gingerbread. Mr. Longfellow was paring the apples when we reached the house."

"And that was good aristocratic society in Boston," said Mrs. Winter, "and a fine repast for a Sunday night supper."

Leaving California tonight, Mrs. Winter will deliver the chief address for the Los Angeles District Federation of Women's Clubs when they convene for the twenty-second annual convention in the clubhouse of the Woman's Club of Hollywood this morning at 9:30.

Mrs. Winter, who is nationally known as a writer and editor of a large periodical, as well as a clubwoman, announced publicly for the first time at the luncheon that she and her husband, Thomas G. Winter, of Minneapolis, are returning soon to make Southern California their home.

The speaker of the afternoon yesterday was Alfred Cookman, on the subject, "The Romance of Bird Life."

SOUND AUCTION BRIDGE

by Wilbur C. Whitehead
The World's Greatest Authority...

Each day is published a complete hand presented by Mr. Whitehead. These hands may be played with cards by one, two, three or four players. Fill out a chart of your own and compare it tomorrow with Mr. Whitehead's play. Do this each day and carefully read Mr. Whitehead's explanation, and you will find that your knowledge of the game will progress rapidly. Compare your bidding and play with that of your friends—the comparison may be illuminating.

HAND NO 110

North: ♠K J 8 7 4; ♡—; ♢Q J 9 8 2; ♣Q 7 2

West: ♠A 10 6 5 3; ♡A K J 10 7; ♢7 6 3; ♣—

East: ♠Q 9 2; ♡Q 9 3; ♢A K 10 5; ♣5 4 3

South: ♠—; ♡8 6 5 4 2; ♢4; ♣A K J 10 9 8 6

South is the dealer. What is the proper bidding and play?

Record the bids that each player should make, assuming that he does not see any of the other hands.

These hands must not be bid or played "Double Dummy," i.e., as though all four hands were exposed.

NOTE—In recording the Auction, or the play, use "S" for Spades, "H" for Hearts, "D" for Diamonds, and "C" for Clubs. Use "N.T." for No Trumps, "DBL" for double, "REDBL" for redouble.

Mr. Whitehead will answer questions concerning your Bridge problems. Write to him care of this paper, inclosing self-addressed stamped envelope.

Yesterday's Hand as played by Mr. Whitehead

HAND NO 109

S—♠7 6 ♡K ♢A K 10 8 4 ♣A Q 9 6 4
W—♠A K ♡Q J 10 9 4 3 ♢Q 9 6 3 2 ♣—
N—♠Q J 10 4 3 ♡A 8 2 ♢5 ♣J 10 8 2
E—♠9 8 5 2 ♡7 6 5 ♢J 7 ♣K 7 5 3

The Correct Bidding and Play

THE PLAY

(Bracketed card shows lead to each trick)

Tricks	South	West	North	East	Won by N S	Won by E W
1	S6	(SK)	S3	S2		1
2	S7	(SA)	S4	S5		1
3	HK	(HQ)	H2	H5	1	
4	(DA)	D2	D5	D7	1	
5	(D4)	D3	C2	DJ	1	
6	D8	H3	(HA)	H6	1	
7	C4	H4	(CJ)	C3	1	
8	D10	D6	(SQ)	S8	1	
9	C6	H9	(C10)	C5	1	
10	C9	H10	(C8)	C7	1	
11	(CA)	D9	H8	CK	1	
12	(CQ)	DQ	S10	S9	1	
13	(DK)	HJ	SJ	H7	1	
				Total Tricks Won	11	2

	Declarer	Opponents
Point Score	30	
Honor Score	40	

THE BIDDING

South Bids	West Bids	North Bids	East Bids
1 D	1 H	1 S	Pass
2 C	2 H	3 C	Pass
Pass	Pass		

Final Bid 3 C. Played by South

Salient Points of the Bidding

South's showing of his two suits followed along conventional lines. West's holding fully justified a first and second bid of Hearts; but he could not continue, in the absence of encouragement from his partner. North made a betterment bid of Spades, taking some risk in view of the necessity of improving his partner's Diamond bid. South denied Spades and at the same time gave his partner a clear picture of his two-suited hand by bidding two Clubs, North assisting, following West's bid of two Hearts.

Salient Points of the Play

Tricks 1 and 2. At a suit bid, the lead of an Ace followed by the King indicates conventionally no more of the suit and ability and desire to ruff. Without any trumps with which to ruff, such lead would be dangerous; so that West, finding himself in this situation reverses the usual order, and leads King first, trusting to his partner's judgment as to its meaning, based upon the cards in sight or employed in the play.

Trick 7. Should the Jack of trumps have been covered by East, Dummy could have been put in the lead with a trump on the next trick, for the lead of a Spade to give Declarer a needed discard in Diamonds.

(Copyright, 1927, Republic Syndicate, Inc.)

they do, and the family says, "I think he has inherited it," he is going to continue to stutter.

A fright may be responsible for the beginning of stuttering and the habit continues for any of the previous reasons.

In speaking to a child who stammers listen to your own voice. Make it slow, calm and quiet. Ignore his stuttering. Pretend he talks as everyone else does. If he becomes excited, or if you talk shrilly and quickly to him, he will stammer because in his excitement his words can not keep pace with his thoughts. Once he thinks that he is a stammerer he is one for life. Help him lengthen and strengthen his vowel sounds. One does this naturally in singing, and children should be helped to talk more slowly and distinctly as an aid to clearer thinking and slower talking.

Soiled Blankets

If blankets are soiled when the winter is over, don't put them away in that condition. On a clear windy day wash them in lukewarm suds until clean and then rinse in the same temperature water. Hang them out straight on the line to dry. Then wrap them in paper with plenty of camphor and then again in newspapers before packing away. You will not only fool Mr. Moth with this method, but be pretty well pleased with yourself when you get them out next fall span clean.

Cracks in the Linoleum

A crack in the linoleum may be filled with finely chopped cork mixed with liquid glue. After it has set hard rub down with emery paper and paint to match the linoleum.

Four More Days To Register!

YOUR BABY AND MINE

By Myrtle Meyer Eldred

Mrs. Eldred will be glad to answer all questions pertaining to babies and children. A stamped and self-addressed envelope, forwarded to this office, will bring a personal reply.

Stuttering and Stammering Fostered by Self-Consciousness

A WORRIED MOTHER

"I have been reading your good advice and hope you can help me solve my problem. I have a girl of 5, who has begun to stutter. She has done this for six months and though I try to correct her, she is getting worse. She won't answer back because she knows she does it and can't help it. Could adenoids cause this?"

ANSWER

I really don't know if adenoids could cause stammering. If they are materially enlarged you should have your doctor advise what is best to be done for them. Your child, if she has heretofore been able to talk without stuttering, has had some experience, or is now influenced by something which did not exist six months ago. Try and find out what this may be.

Here are some reasons which may cause stuttering.

Left-handedness—Forcing a naturally left-handed child to work with the right hand. This upsets a child to be compelled to constantly thwart his tendency to use a certain hand and transfer to the other hand. Stammering is sometimes a result of this mental effort.

Wanting Attention—The advent of a new child in the family who is detracting from the love and attention previously enjoyed by the stutterer may be an unconscious motive which keeps the stutterer going. The stammering may have been accidental, but the consternation he causes, the mother's efforts to cure him, give him the attention he wants and he continues.

Imitation—Children may unconsciously imitate a companion or a parent or relative who stutters. If

America's Foremost Chiffon Stocking...

...To rhapsodize over a stocking whose exquisiteness is wrapt in your ensembles glory—knowProppers—the world's finest!

In *Marvis, Crevette, Cameo* and *Minerva*

PROPPER "BLUE EDGE" HOSIERY

AT ALL GOOD SHOPS

Tell Them How You Lost Fat

This is to people who have lost fat in the modern scientific way. And who have gained new beauty, new health and vitality by it. You are everywhere. Tell others the facts, as someone probably told you.

Some two decades ago, scientific men discovered a cause of excess fat. They learned why some are thin and some are fat, regardless of food and exercise. They found a way to fight that cause by supplying the body some elements required in nutrition.

Then came Marmola prescription tablets embodying that new method. They have now been used for 20 years—millions of boxes of them. You can see the results wherever you look. Slenderness prevails. All ideas of beauty, all styles in dress, are based on slender figures.

Users of Marmola are not forced to abnormal exercise or diet, though moderation helps. They simply take four tablets daily until weight comes down to normal. And new health and vitality comes with that reduction—in an amazing way.

The formula of Marmola comes in every box. Also the reasons for results. Thus you may know just why the good comes, and have no fear of harm.

People who are over-fat should start Marmola now. Order a box—before you forget. Learn all the facts about it, then watch results. When you gain your desires, tell your friends how to gain them. Don't wait any longer.

Marmola prescription tablets are sold by all druggists at $1 per box. If your druggist is out, he will get them at once from his jobber.

MARMOLA
Prescription Tablets
The Pleasant Way to Reduce

Petite Shop
for the Miss and small Woman
Tuesday Special
A New Shipment of Sport Frocks, Afternoon and Street Dresses
Values to $19.75
Today
$10.75
703½ W. 7th St.

Schools and Colleges

Business Schools

FOREMOST for FORTY YEARS

Woodbury College ... 8491

SUPERIOR instruction for high-salaried positions. All business college courses; also collegiate courses in Business Administration and Accountancy. Bachelor degree in two years. High university standards; close, personal attention. Select nation-wide patronage. Excellent positions secured. Part-time work provided. Enter any time—day and night classes. Get interesting catalog.

Woodbury Bldg., 727 So. Figueroa St.

...tive Secretarial Training — Days — Nights

... Half Rate $5 a mo. to first 50 who enroll. Day students may ... under New Easy Payment Plan. Positions Guaranteed.
CALIFORNIA COMMERCIAL COLLEGE, 2711 West 6th Street. Fitzroy 1122.

SAWYER ... Flower St. ...

An Organized Business Knowledge backed by the SAWYER DIPLOMA is Success Insurance. University trained staff. Day & night classes. Positions secured FREE—Ask for "FACTS."

Military Schools

HARVARD SCHOOL
AN ACCREDITED SCHOOL FOR BOYS

...-EIGHTH YEAR NOW OPEN—R.O.T.C. unit. Sixth to twelfth grades. ... Rt. Rev. Joseph H. Johnson, D.D., Bishop of the Episcopal Diocese of ..., President. For information address the Headmaster, 1601 South ... Avenue, Los Angeles, Calif.

PAGE MILITARY ACADEMY

a big school for little boys. Page stands in a class by itself as a school for little boys. It is the leading school for the grades in America but does not compete with high schools. For catalog, address Robert A. Gibbs, Headmaster, 1235 Cochran Avenue, Los Angeles, California, or 'phone WHitney 1128.

...BAN

Day and Boarding. Primary through High School. A Leader in well rounded education. Scientific physical training by nationally known expert. Cadets have private rooms and baths, riding, swimming pool, rifle range. Enroll now for SUMMER CAMP. 637 Wilcox St. GL. 4187.

...DIEGO ARMY AND NAVY ACADEMY

A fully accredited school preparatory to College, West Point and ... for younger boys. Land and aquatic sports during entire year. ... The largest private school west of the Mississippi River. For catalogue address ... A. DAVIS, Pres. (late Capt. Sixth U. S. V. Infantry.) Pacific Beach, California.

THE ONEONTA MILITARY ACADEMY

Accredited with the State University. High School, Elementary and Primary. Fall Term now in Session. Boarding students enrollment limited to 100. Day students unlimited. For particulars, write or phone COL. M. CANYON SMITH, President. ... So. Fremont Ave., Oneonta Park, So. Pasadena, Calif. Phone ELiot 2636.

Non-Military Schools

...EVERLY ...OL FOR BOYS

For Sons of Discerning Parents. Seventh Grade through High School. Scholarship and Sports equitably blended. Non-Sectarian, Non-Military. Day and Boarding. 368 S. Virgil Ave., Los Angeles. Telephone: DUnkirk 1485.

Annual Catalogue mailed on request.

...fornia Preparatory School

For Boys, Non-Military Accredited School
Eleventh Consecutive Year

... new fireproof buildings near Covina, Calif. A high-class College Preparatory ... five to eight, inclusive, separately housed and taught. Boarding and Day pupils. ... CHAS. E. WOOD, Supt., Box T Covina, Calif.

Music and Art Schools

Oliver Morosco School of the Theater

... classes under the direction of the famous producer, Oliver ... are now being formed.
... opera star, has vocal classes and private lessons.
... Polish dancing master, Stanislaw Povitch, instructs in the art of ...
... Morosco plans to develop talent for his productions in the same way ... many stars in the past.
... and rates—Enrollments taken from ten a. m. till two p. m. ... of Hal Hall, Busch Bldg., corner Wilshire and Vermont.

INAUGURATION MONTH

Bullock's Basement Store

1010 Dresses at $12

Wednesday
(not today)

760 Dresses purchased at less than regular, price—$12 Wednesday

250 Dresses taken from higher priced lines and reduced to $12, Wednesday (not today)

Bullock's Basement Store

1010 Dresses all told and every one a very Special Value at $12

13 to 18 sizes for Misses—36 to 46 sizes for Women—at $12—Wednesday (not today.)

Bullock's Basement Store

PRINTS are a feature: 200 in sizes 13 to 18; 190 in sizes 36 to 46

Colorful patterns on heavy silks found usually only at much higher prices—featured at $12 Wednesday

Bullock's Basement Store

GEORGETTES—a featured group—225 sizes 36 to 46; 65 in sizes 13 to 18 at $12

FLAT CREPE dresses for afternoon and business for Women and Misses — special values at $12—Wednesday

Bullock's Basement Store

NAVY BLUE for Women who wear sizes 42 to 46—Flat Crepe and Georgette

—Over 200 from which to select in this very special value offering at $12 Wednesday (not today.)

Bullock's Basement Store

TWO-PIECE STYLES AND ENSEMBLES—Flat Crepe, Georgette and Prints 36 to 42 sizes—at $12

SCARF NECKLINES are a feature; new models—prints or plain—13 to 18 sizes—$12—Wednesday—

SLEEVELESS STYLES—Over 100 in 13 to 18 sizes—at $12 Wednesday (not today)

Bullock's Basement Store

RADIO ACTIVITIES

From Broadcasting Stations to Receiving Sets

MUSIC FIESTA AIDED BY NAA

Naval Station to Broadcast Latin-American Hour

National Chain Program Due Thursday Night

KHJ Tells of Offerings for Ether Realm

BY DR. RALPH L. POWER

The fourth annual Latin-American concert broadcast from the Pan-American Union Building in Washington is scheduled among the air programs of April 10 over the naval station, NAA.

The United States Orchestra, composed of army and navy musicians, will be lead by Lieut. Charles Benter, and Capt. W. J. Stannard, Army, alternating in swinging the baton.

When the tone poem, "The Island of Ceibos," is played, Enrique Caroselli of Montevideo will be guest conductor. This number, composed by Eduard Fabini of Uruguay, will be followed by selections of Adalid Gamero, Justin Elie, and others.

The spring music fiesta will be made the occasion for a brilliant assemblage of members of the Diplomatic Corps and government officials.

DODGE BROTHERS PRESENTS

Of equal interest will be the national hook-up of the Dodge Brothers program at 6 p.m. Thursday of this week.

The huge radio arrangement of this sponsor a number of weeks ago had a tremendous boomerang in the form of severe criticism from large numbers of the radio audience.

The so-called humor of Al Jolson brought down the wrath of thousands of prohibitionists, church people, and others interested in law and order.

Even the song and patter of the Stones from Chicago fell flat, while Paul Whiteman's band in New York ruthlessly butchered the Rhapsody in Blue.

A little backwash of criticism came from Will Roger's imitation of Mr. Coolidge and, all in all, a goodly proportion of the radio audience thought the only really worthwhile feature in the air show was the speech from the president of the automobile manufacturing group.

NEW HOOK-UP

By way of making up for the broadcast faux pas of the initial Dodge Brothers national hook-up, they have planned the next one for this week.

If this week's broadcast goes over in a big way, and without any more social errors, they will largely recuperate thousands of friends lost by reason of the fluke at the other national program.

I see from the KHJ publicity, the Don Lee station that: "The Los Angeles Police Department Quartet will entertain over KHJ for a half-hour at 7 p.m. today. This weekly feature was discontinued during the time the officers were busy in connection with the flood disaster rescue work.

"The Maxwell House Coffee weekly program be presented at 8 p.m. today and will feature ballad and concert music with Ethel Jenks as vocal soloist.

"Mrs. Harriett Barry will bring her weekly message from Exposition Park in an educational talk giving the advantages of the park where a number of exhibits are on display. This will be on the 4 p.m. educational hour."

THE RADIO DIAL Hour by Hour

6:30 to 7 a.m.

KGFJ (212.6 M., 1410 K.)—Breakfast frolic at 6:30.
KNX (336.9 M., 890 K.)—Exercises at 6:45.
KPO (422.3 M., 710 K.)—Health program at 6:45.
KTAB (280.2 M., 1070 K.)—Health exercises at 6:45.

7 to 8 a.m.

KPRC (454.3 M., 660 K.)—Simpy Fitt's hour.
KFSG (252 M., 1190 K.)—Family altar service.
KFWI (267.7 M., 1120 K.)—Health exercises.
KGFJ (212.6 M., 1410 K.)—Breakfast frolic.
KMIC (223.7 M., 1340 K.)—Records.
KMTR (526 M., 570 K.)—Louise Howatt at 7:30.
KNX (336.9 M., 890 K.)—Exercises at 7:15 and 7:45.
KPO (422.3 M., 710 K.)—Happiness period.
KTAB (280.2 M., 1070 K.)—Health exercises.

8 to 9 a.m.

KFON (241.8 M., 1240 K.)—Program at 8:30.
KPRC (454.3 M., 660 K.)—Music hour.
KFSG (252 M., 1190 K.)—Bible study.
KFWI (267.7 M., 1120 K.)—Musical breakfast hour.
KGFJ (212.6 M., 1410 K.)—Breakfast frolic to 8:30; records at 8:30.
KHJ (399.8 M., 750 K.)—Sperry Flour reveille.
KMIC (223.7 M., 1340 K.)—KMIC Breakfast Club.
KMTR (526 M., 570 K.)—Louise Howatt to 8:30; time signals at 8:57.
KNX (336.9 M., 890 K.)—Prayer at 8:00; time and birthday notices at 8:45.
KPO (422.3 M., 710 K.)—Happy hour.
KTAB (280.2 M., 1070 K.)—Prayer at 8:30.
KTBI (275.1 M., 1090 K.)—Prayer at 8:30; Rev. A. E. Kelly.
KYA (361.2 M., 830 K.)—Morning glories hour.

9 to 10 a.m.

KFON (241.8 M., 1240 K.)—Program to 9:30; organ at 9:30.
KPRC (454.3 M., 660 K.)—Sponsored program to 9:30.
KFWB (352.7 M., 850 K.)—Spanish program at 9:30; classified at 9:40.
KFWI (267.7 M., 1120 K.)—Studio music.
KFWO (299.8 M., 1000 K.)—Variety hour at 9:30.
KGFJ (212.6 M., 1410 K.)—Music.
KHJ (399.8 M., 750 K.)—Records to 9:30; story man and air castles at 9:30.
KMIC (223.7 M., 1340 K.)—Music to 9:50; Mrs. Eddie Barnes's cooking talk at 9:50.
KMTR (526 M., 570 K.)—Sylvia, the blind cook.
KNX (336.9 M., 890 K.)—Shopping hour.
KTAB (280.2 M., 1070 K.)—Town Tattler.
KYA (361.2 M., 830 K.)—Sally Cook, home talk.

10 to 11 a.m.

KFI (468.5 M., 640 K.)—N.B.C. program at 10:30; Johnson travelogue.
KFON (241.8 M., 1240 K.)—Piano recital to 10:15; prayer to 10:30; sponsored program at 10:30.
KPRC (454.3 M., 660 K.)—Shopping hour.
KFSD (440.9 M., 680 K.)—Shopping hour.
KFSG (252 M., 1190 K.)—Sunshine hour at 10:30.
KFWB (352.7 M., 850 K.)—Classified to 10:30; sponsored hour at 10:30.
KFWI (267.7 M., 1120 K.)—Music.
KLX (508.2 M., 590 K.)—Martha Lee home hour.
KHJ (399.8 M., 750 K.)—"Have you ever heard" program to 10:30; old timers' string quartet at 10:30.
KMIC (223.7 M., 1340 K.)—String trio.
KMTR (526 M., 570 K.)—Sponsored hour.
KGFJ (212.6 M., 1410 K.)—Phonograph records, semi-classic.
KGO (384.4 M., 780 K.)—N.B.C. program at 10:30.
KNX (336.9 M., 890 K.)—Town Crier to 10:30; Kate Vaughan, home talk, at 10:30.
KPO (422.3 M., 710 K.)—Ann Warner, home talk to 10:30; Town Cryer at 10:30.
KTAB (280.2 M., 1070 K.)—Shopping news to 10:30; Mills College lecture at 10:30.
KTBI (275.1 M., 1090 K.)—Student chorus at 10:45.
KYA (361.2 M., 830 K.)—Program

11 a.m. to 12 noon

KFI (468.5 M., 640 K.)—N.B.C. program; home talk to 11:15.
KFON (241.8 M., 1240 K.)—Sponsored program to 11:30; news at 11:30.
KPRC (454.3 M., 660 K.)—Studio music to 11:30; amateur tryouts at 11:30.
KFSG (252 M., 1190 K.)—Sunshine hour to 11:30; organ recital at 11:30.
KMIC (223.7 M., 1340 K.)—Organ recital.
KFWB (352.7 M., 850 K.)—Aunt Sammy to 11:15; lecture to 11:30; shopping news at 11:30.
KFWI (267.7 M., 1120 K.)—Music.
KGER (215.7 M., 1390 K.)—Devotions to 11:15; calendar to 11:30; organ to 12.
KGFJ (212.6 M., 1410 K.)—Phonograph records, semi classic.
KGO (384.4 M., 780 K.)—N.B.C. to 11:15; luncheon concert at 11:30.
KLX (508.2 M., 590 K.)—Martha Lee to 11:30; Ennor Trio at 11:30.
KMTR (526 M., 570 K.)—Wellman's luncheon bulletin.
KNX (336.9 M., 890 K.)—French lesson to 11:30.
KPLA (288.3 M., 1040 K.)—Studio diversities.
KPO (422.3 M., 710 K.)—N.B.C. to 11:15; Gypsy and Marta at 11:15.
KTAB 280.2 M., 1070 K.)—Mills College lecture to 11:30; Arion Trio at 11:30.
KTBI (275.1 M., 1090 K.)—Lecture, Prof. Alva MacClain to 11:40.
KYA (361.2 M., 830 K.)—Sunshine hour.

12 noon to 1 p.m.

KFI (468.5 M., 640 K.)—Dorothy Gerst and others.
KFON (241.8 M., 1240 K.)—Sponsored program.
KPRC (454.3 M., 660 K.)—Concert hour.
KFSD (440.9 M., 680 K.)—Carr's dance orchestra at 12:30.
KFSG (252 M., 1190 K.)—Organ to 12:30.
KFWB (352.7 M., 850 K.)—Shopping news to 11:30.
KFWI (267.7 M., 1120 K.)—Studio hour.
KFWM (236.1 M., 1270 K.)—Ramon Oden hour at 12:30.
KFWO (299.8 M., 1000 K.)—Catalina dance orchestra at 12:30.
KGER (215.7 M., 1390 K.)—Requests and reports.
KGFJ (212.6 M., 1410 K.)—Elite Trio, instrumentalists.
KGO (384.4 M., 780 K.)—Concert hour and daily reports.
KHJ (399.8 M., 750 K.)—Biltmore concert orchestra to 12:30; Los Angeles Times world-wide news and music at 12:30; Advertising Club at 12:45.
KLX (508.2 M., 590 K.)—Ennor Trio, instrumentalists.
KMIC (223.7 M., 1340 K.)—Orthophonic concert.
KMTR (526 M., 570 K.)—Music to 12:30; Walter Biddick's who's who hour at 12:30.
KNX (336.9 M., 890 K.)—Studio music to 12:30; travelogue, 12:30 to 12:45.
KPO (422.3 M., 710 K.)—Kane's Hawaiians.
KPSN (315.6 M., 950 K.)—Panatrope to 12:15; news to 12:30.
KTAB 280.2 M., 1070 K.)—Arion Trio.
KYA (361.2 M., 830 K.)—News to 12:00; Tuesday Club, 12:15 to 12:45.

1 to 2 p.m.

KFI (468.5 M., 640 K.)—Purcell Mayer and others.
KFON (241.8 M., 1240 K.)—Kiwanis lunch to 1:30; sponsored program at 1:30.
KFSD (440.9 M., 680 K.)—Carr's dance orchestra to 1:45.
KFWI (267.7 M., 1120 K.)—Country store to 1:30.
KFWM (236.1 M., 1270 K.)—Studio hour to 1:30.
KFWO (299.8 M., 1000 K.)—Catalina dance orchestra.
KGER (215.7 M., 1390 K.)—Studio music.
KGFJ (212.6 M., 1410 K.)—Phonograph records and business announcements.
KHJ (399.8 M., 750 K.)—Advertising Club to 1:30; Charlie Wellman at 1:30.
KMIC (223.7 M., 1340 K.)—Orthophonic concert.
KMTR (526 M., 570 K.)—Who's who hour to 1:30; press hour at 1:30.
KNRC (374.8 M., 800 K.)—Sponsored hour
KNX (336.9 M., 890 K.)—The bookworm at 1:30.
KPO (422.3 M., 710 K.)—Studio trio, instrumental.
KTAB (280.2 M., 1070 K.)—Diet talk to 1:30.
KQW (296.9 M., 1010 K.)—Wynn's frinedly hour.

2 to 3 p.m.

KFI (468.5 M., 640 K.)—Henry Allen and others.
KPRC (454.3 M., 660 K.)—Studio dance orchestra.
KFON (241.8 M., 1240 K.)—Organ to 2:30; Long Beach Municipal Band at 2:30.
KFWM (236.1 M., 1270 K.)—Educational hour.
KGER (215.7 M., 1390 K.)—Studio muisc to 2:30; Long Beach Municipal Band at 2:30.
KGFJ (212.6 M., 1410 K.)—Otto Hoeg, pianist.
KHJ (399.8 M., 750 K.)—Celeste Ryus to 2:30; concert soloists at 2:30.
KMIC (223.7 M., 1340 K.)—Concert trio.
KMTR (526 M., 570 K.)—Press hour to 2:30; L. A. Police Quartet at 2:30.
KNRC (374.8 M., 800 K.)—Sponsored hour
KNX (336.9 M., 890 K.)—Studio hour.
KPO (422.3 M., 710 K.)—Coast League baseball at 2:45.
KQW (296.9 M., 1010 K.)—Wynn's friendly hour to 2:30.
KTBI (275.1 M., 1090 K.)—Radio Bible School.
KYA (361.2 M., 830 K.)—Fashion talk by Babbette to 2:30.

3 to 4 p.m.

KFI (468.5 M., 640 K.)—Grayson's Dance Orchestra.
KPRC (454.3 M., 660 K.)—Studio concert Orchestra.
KFON (241.8 M., 1240 K.)—Long Beach Municipal Band; ten-minute intermission at 3:10 with studio music.
KFSG (252 M., 1190 K.)—Concert band.
KGER (215.7 M., 1390 K.)—Long Beach Municipal Band; ten-minute intermission at 3:10 with studio music.
KGFJ (212.6 M., 1410 K.)—Music and business announcements.
KHJ (399.8 M., 750 K.)—Matinee Melody Masters and Gladys Pickering, soprano.
KLX (508.2 M., 590 K.)—Powell's Hawaiians at 3:30.
KMIC (223.7 M., 1340 K.)—Sheriff's office program.
KMTR (526 M., 570 K.)—Program to 3:15.
KNRC (374.8 M., 800 K.)—Sponsored hour
KNX (336.9 M., 890 K.)—Shopping hour.
KPLA (288.3 M., 1040 K.)—Reynolds' dance orchestra.
KPO (422.3 M., 710 K.)—Baseball continued.
KQW (296.9 M., 1010 K.)—San Jose Teachers' College at 3:30.

4 to 5 p.m.

KFI (468.5 M., 640 K.)—Hawaiian trio and others.
KFON (241.8 M., 1240 K.)—News items to 4:30; concert orchestra at 4:30.
KPRC (454.3 M., 660 K.)—Lectures at 4:00; organ at 4:30.
KFSG (252 M., 1190 K.)—Classic hour.
KGFJ (212.6 M., 1410 K.)—Music to 4:30; amateur tryouts at 4:30.
KHJ (399.8 M., 750 K.)—Educational hour; Dr. Frank McCoy at 4:00; Mrs. Frank Barry at 4:15; Exposition Park talk; Rabbi Magnin at 4:30.
KLX (508.2 M., 590 K.)—Hawaiians to 4:30; Scottish Rite organ recital at 4:30.
KMIC (223.7 M., 1340 K.)—Murphy's Comedians.
KMTR (526 M., 570 K.)—Sponsored program to 4:30; Brother Tom at 4:30.
KNX (336.9 M., 890 K.)—Announcements at 4:00; Joyce Coad at 4:15; sponsored program at 4:25.
KPLA (288.3 M., 1040 K.)—Health talk to 4:03; records at 4:05.
KPO (422.3 M., 710 K.)—Baseball continued to 4:30; Town Cryer at 4:30.
KPSN (315.6 M., 950 K.)—Records at 4:30.
KTBI (275.1 M., 1090 K.)—Music and lectures.
KTAB (280.2 M., 1070 K.)—From Grandfather's Clock.

5 to 6 p.m.

KFI (468.5 M., 640 K.)—Brother Bob to 5:30; Prof. Carl Knopf to 5:30.
KFON (241.8 M., 1240 K.)—Concert orchestra.
KPRC (454.3 M., 660 K.)—Organ to 5:15; news to 5:30; Mac at 5:30.
KFSD (440.9 M., 680 K.)—News at 5:45.
KFSG (252 M., 1190 K.)—Phonograph records.
KFWB (352.7 M., 850 K.)—Radio review at 5:15; Town Tattler at 5:45.
KFWI (267.7 M., 1120 K.)—Brunswick concert to 5:30; construction reports at 5:30.
KFWO (299.8 M., 1000 K.)—Frances Hewitt's golden hour.
KGFJ (212.6 M., 1410 K.)—News hour.
KGEF (263 M., 1140 K.)—Uncle Tom's children's hour at 5:30.
KHJ (399.8 M., 750 K.)—Twilight musical; Sunset Serenaders, instrumentalists.
KLX (508.2 M., 590 K.)—Organ to 5:30; Brother Bob Club at 5:30.
KMIC (223.7 M., 1340 K.)—Earl Creedom and others.
KMTR (526 M., 570 K.)—Air bulletins to 5:45; timely topics at 5:45.
KNRC (374.8 M., 800 K.)—Sponsored hour at 5:45.
KNX (336.9 M., 890 K.)—Sponsored program to 5:45; timely tips at 5:45.
KPLA (288.3 M., 1040 K.)—Sundown frolic.
KPO (422.3 M., 710 K.)—Big Brother's children's hour.
KPSN (315.6 M., 950 K.)—Records to 5:15.
KQW (296.9 M., 1010 K.)—Children's hour to 5:30; Aunt Sammy, talks at 5:30.
KTAB (280.2 M., 1070 K.)—Who's who hour.
KYA (361.2 M., 830 K.)—Cryer program at 5:30.

6 to 7 p.m.

KFI (468.5 M., 640 K.)—Male quartet.
KFON (241.8 M., 1240 K.)—Clarence and Doris to 6:15; concert orchestra at 6:15.
KPRC (454.3 M., 660 K.)—Mac to 6:10; Stamps talk to 6:25; reports to 6:30; sport talk at 6:30.
KFSD (440.9 M., 680 K.)—Nightly musical review.
KFWB (352.7 M., 850 K.)—Bailer's Quintet to 6:30; Jackson's entertainers at 6:30.
KFWI (267.7 M., 1120 K.)—California Songbirds.
KFWM (236.1 M., 1270 K.)—Dinner concert hour.
KFWO (299.8 M., 1000 K.)—Organ recital to 6:30; orchestra at 6:30.
KGEF (263 M., 1140 K.)—Children's hour continued to 6:30; Margaret Hughes and others at 6:30.
KGFJ (212.6 M., 1410 K.)—Dance orchestra.
KGO (384.4 M., 780 K.)—Stock reports to 6:30; dinner concert at 6:30.
KHJ (399.8 M., 750 K.)—Nightly doings to 6:15; Fitzgerald Music Co. to 6:45; Los Angeles Times worldiwide news at 6:45.
KMIC (223.7 M., 1340 K.)—Edna Booth and others.
KMTR (526 M., 570 K.)—Studio concert orchestra.
KNRC (374.8 M., 800 K.)—Sponsored hour.
KNX (336.9 M., 890 K.)—Finstein's string quintet to 6:30 Rosenfeld's Concert Orchestra at 6:30.
KPLA (288.3 M., 1040 K.)—Dinner music.
KPO (422.3 M., 710 K.)—Dinner concert orchestra.
KPSN (315.6 M., 950 K.)—News to 6:15; panatrope to 6:45.
KQW (296.9 M., 1010 K.)—Farm radio features.
KTAB (280.2 M., 1070 K.)—Who's who hour.
KYA (361.2 M., 830 K.)—News to 6:15; studio to 7.

7 to 8 p.m.

KFI (468.5 M., 640 K.)—Nick Harris to 7:30; William McDougal at 7:30.
KFON (241.8 M., 1240 K.)—Dance orchestra.
KPRC (454.3 M., 660 K.)—Charles Hamp to 7:30.
KFSD (440.9 M., 680 K.)—All-Star Five Orchestra.
KFWB (352.7 M., 850 K.)—Vernon Rickard and others.
KFWI (267.7 M., 1120 K.)—Sports review and talks to 7:30.
KFWO (299.8 M., 1000 K.)—Catalina dance orchestra.
KGEF (263 M., 1140 K.)—Soloists and talks.
KGER (215.7 M., 1390 K.)—Music to 7:30; Long Beach Municipal Band at 7:30.
KGFJ (212.6 M., 1410 K.)—Music.
KGO (384.4 M., 780 K.)—Concert to 7:30.
KHJ (399.8 M., 750 K.)—L. A. Police Quartet to 7:30; Felix dance orchestra at 7:30.
KLX (508.2 M., 590 K.)—Lagendorf trio to 7:30.
KMIC (223.7 M., 1340 K.)—Sterling Mixed Quartet.
KMTR (526 M., 570 K.)—Music to 7:30; ask me another game at 7:30.
KNRC (374.8 M., 800 K.)—Sponsored hour.
KNX (336.9 M., 890 K.)—Sponsored hour.
KPLA (288.3 M., 1040 K.)—Angelus String Trio.
KPO (422.3 M., 710 K.)—Talks to 7:30.
KQW (296.9 M., 1010 K.)—California Farm Bureau news.
KTAB (280.2 M., 1070 K.)—Program to 7:30.

8 to 9 p.m.

KFI (468.5 M., 640 K.)—N.B.C. hour; Eveready to 8:30; Don Amaizo at 8:30.
KFON (241.8 M., 1240 K.)—Long Beach Municipal Band; ten-minute intermission with studio music at 8:10.
KFRC (454.3 M., 660 K.)—Sponsored hour.
KFSD (440.9 M., 680 K.)—Orthophonic classic.
KFWB (352.7 M., 850 K.)—News to 8:10; concert quartet at 8:10.
KFWI (267.7 M., 1120 K.)—Studio hour.
KFWO (299.8 M., 1000 K.)—Studio hour
KFWM (236.1 M., 1270 K.)—Studio vocalists.
KGEF (263 M., 1140 K.)—Vocal recital and concert orchestra.
KGER (215.7 M., 1390 K.)—Long Beach Municipal Band with ten-minute intermission and studio music at 8:10.
KGFJ (212.6 M., 1410 K.)—Dance orchestra.
KGO (384.4 M., 780 K.)—N.B.C. hour.
KHJ (399.8 M., 750 K.)—Maxwell House hour.
KLX (508.2 M., 590 K.)—Dance hour.
KMIC (223.7 M., 1340 K.)—Angel City Quartet.
KMTR (526 M., 570 K.)—Powell's Symphony.
KNRC (374.8 M., 800 K.)—Sponsored hour.
KNX (336.9 M., 890 K.)—Sponsored program.
KPLA (288.3 M., 1040 K.)—Bob Barker.
KPO (422.3 M., 710 K.)—N.B.C. hour.
KPSN (315.6 M., 950 K.)—Quaw's Concert Orchestra.
KQW (296.9 M., 1010 K.)—San Jose Exchange Club Quartet.
KTAB (280.2 M., 1070 K.)—Mills College lectures.
KYA (361.2 M., 830 K.)—California Sunshine Boys.

9 to 10 p.m.

KFI (468.5 M., 640 K.)—Simultaneous with KPO, sponsored program.
KFON (241.8 M., 1240 K.)—Old song album.
KFRC (454.3 M., 660 K.)—Sponsored program.
KFSD (440.9 M., 680 K.)—Studio artists' hour.
KFWB (352.7 M., 850 K.)—Sleepy time hour.
KFWI (267.7 M., 1120 K.)—Cocoanut Club.
KFWO (299.8 M., 1000 K.)—Sponsored program.
KFWM (236.1 M., 1270 K.)—Music and lecture.
KGEF (263 M., 1140 K.)—Bob Shuler's question box.
KGFJ (212.6 M., 1410 K.)—Dance orchestra.
KGO (384.4 M., 780 K.)—The Pilgrims.
KHJ (399.8 M., 750 K.)—Time and weather at 9:00; mixed quartet and concert orchestra.
KMIC (223.7 M., 1340 K.)—Music.
KMTR (526 M., 570 K.)—Studio hour.
KNRC (374.8 M., 800 K.)—Sponsored hour.
KNX (336.9 M., 890 K.)—Sponsored hour.
KPLA (288.3 M., 1040 K.)—Virginia McCoy and others.
KPO (422.3 M., 710 K.)—Simultaneous with KFI, sponsored program.
KTAB (280.2 M., 1070 K.)—The Treasure Chest.
KYA (361.2 M., 830 K.)—Roy Sobey and others.

10 to 11 p.m.

KFI (468.5 M., 640 K.)—N.B.C. dance hour.
KFRC (454.3 M., 660 K.)—Hopkins dance orchestra.
KFSD (440.9 M., 680 K.)—Carr's dance orchestra.
KFWB (352.7 M., 850 K.)—Markey's dance orchestra.
KFWI (267.7 M., 1120 K.)—Cocoanut Club.
KGO (384.4 M., 780 K.)—Dance music.
KGFJ (212.6 M., 1410 K.)—Music.
KHJ (399.8 M., 750 K.)—Burtnett's dance orchestra, Biltmore Hotel.
KMIC (223.7 M., 1340 K.)—Studio dance orchestra.
KMTR (526 M., 570 K.)—Tunis' dance orchestra.
KNRC (374.8 M., 800 K.)—Sponsored hour.
KNX (336.9 M., 890 K.)—Arnheim's dance orchestra.
KPLA (288.3 M., 1040 K.)—Reynold's dance orchestra.
KPO (422.3 M., 710 K.)—N.B.C. dance hour.
KYA (361.2 M., 830 K.)—Kellis' dance orchestra.

11 p.m. to Midnight

KFON (241.8 M., 1240 K.)—Organ recital.
KFRC (454.3 M., 660 K.)—Gerunovich's Dance Orchestra.
KGER (215.7 M., 1390 K.)—Engineer's program.
KGFJ (212.6 M., 1410 K.)—Marx's dance orchestra.
KHJ (399.8 M., 750 K.)—Burtnett's dance orchestra, Biltmore Hotel.
KMIC (223.7 M., 1340 K.)—Studio dance orchestra.
KNX (336.9 M., 890 K.)—Arnheim's dance orchestra.
KPO (422.3 M., 710 K.)—Studio dance orchestra.

12 Midnight to 1 a.m.

KFON (241.8 M., 1240 K.)—Studio dance orchestra.
KFSG (252 M., 1190 K.)—Midnight Heralds.
KGER (215.7 M., 1390 K.)—Blue Three to 2 a.m.
KGFJ (212.6 M., 1410 K.)—Phonograph records.

1 to 6:30 a.m.

KGFJ (212.6 M., 1410 K.)—Phonograph records.

USE NEW Cunningham RADIO TUBES Throughout

Simplified Finance

Now that property values everywhere are becoming stabilized, you will probably find it advisable to refinance your own property. We can do this for you simply and satisfactorily. We are in a position to render a friendly, helpful service that you will appreciate.

We not only strive to save you any trouble or inconvenience, but to save all unnecessary expense. Our system is simple, sound and economical. We will help you refinance any good improved residence property or advance money to build a home on your vacant property.

Call and see us, or write.

STATE MUTUAL Building and Loan Assn.
722 South Spring St.

Established 1889. Assets Over $14,000,000

$5000 Reward!

TODAY—Step into any Owl Drug Store, Department Sto or Book Store, listed below—Ask for a "Picturegame"—pay 69 cents—and you are ready to play for a share of $5000 rew offered to those who solve this brain teaser.

$1000—$750—$500—$300—$250—and 725 other awards to be given. Nothing else to buy—no work to do—just master this puzzling "Picturegame." You'll never rest until you do it!

Solutions must be turned in by midnight, Saturday, April 14. Hurry! Get your "Picturegame" TODAY.

Owl Drug Stores

5th and Spring
3rd and Spring
7th and Hill (Owl)
6th and Broadway
3rd and Broadway (Owl)
7th and Main
6th and Main (Owl)
7th and Broadway (Owl)
5th and Broadway (Owl)
7th and Alvarado
5th and Hill
2nd and Broadway
3rd and Hill
Walker Dept.
6th and Grand
2nd and Spring
6th and Main (Sun)
4th and Spring
5th and Main
8th and Spring
9th and Main
6th and Olive
6th and Western
Santa Monica and Western
3rd and Broadway (Sun)
4th and Broadway
5th and Broadway (Sun)
7th and Broadway (Sun)
8th and Figueroa
9th and Alvarado
Arcade Building
9th and Olive
7th and Union
8th and Olive
6th and Hill
7th and Hill (Sun)
8th and Hill
2nd and Main
9th and Hill
6th and Alvarado
Las Palmas and Hollywood Blvd., Hollywood

Out of Town

Colorado and Fair Oaks, Pasadena
33 Pine, Long Beach
Colorado and Raymond, Pasadena
Colorado and Los Robles, Pasadena
Ocean and Pacific, Long Beach
3rd and Pine, Long Beach
Glendale (Owl)
Venice
Ocean Park
Glendale (Sun)
Hollywood
Alhambra

Department Stores

Broadway Department Store, Book Dept., Main Floor
Bullock's, Book Dept., Main Floor
May Company, Book Dept., Second Floor

Book Stores

Fowler Bros., 747 S. Broadway
Jones Book Store, 426 W. 6th
Roger's Book Shop, 622 W. 6th
Dawson's Book Shop, 627 S. Grand
Lord's Book Store, 755 S. Olive
Treasure Ship Gift Shop, 4476 W. Adams
Monte Vista Book Store, Monte Vista and W. Avenue 52.
Hollywood Book Store, 6812 Hollywood Blvd.
Robertson Co. Circulating Library, 6701 Hollywood Boulevard
Unity Pegues, 6417 Hollywood Blvd.
The Book, 4556 Beverly Blvd.
ALHAMBRA—Wilson's Book Store, 37 E. Main
BURBANK—Burbank Stationery Store, 200 W. San Fernando Blvd.
CULVER CITY—Mosier's Art Shop, 7002 E. Main
GLENDALE—Glendale Book Store, 113 E. Brand
LANKERSHIM—Bushes Stationery Store, 180 Lankershim Blvd.
LONG BEACH—McCutchen & Julian, 146 Pine
PASADENA—Brown's Book Shop, 190 E. Colorado
SAN FERNANDO—Bailey's Art Shop
SANTA MONICA—Santa Monica Book & Stationery Store, 1427 Third

TIMES OFFICE, 1st and Broadway
TIMES BRANCH OFFICE, 621 South Spring
SAN PEDRO—W. J. Burback, Times Agent, 110 W. 7th St.
SANTA MONICA—H. O. Schwichtenberg, Times Agent, 209 Santa Monica Blvd.
OCEAN PARK—F. E. Downey, Times Agent, 150 Pier Ave.

If no store in this list is near you, send the coupon below, with remittance, to "Picturegame Department," The Times, First and Broadway, Los Angeles, Cal.

"PICTUREGAME" COUPON

Picturegame Dept.
The Times, 1st and Broadway,
Los Angeles, Cal.

I inclose 69c (stamps, money order or check) for which please send me at once a complete "Picturegame."

NAME ....
STREET AND NO. ....
CITY .... STATE ....

Early week-day shopping is becoming the rule for our economical housewives. Dealers can afford better values and give more time to orders.

Early Shopping Food Pages

Take time by the forelock by purchasing your market supplies and groceries early in the week—shop today!

...PATION IS ...URSE OF CITIES
...Modern City People ...Says Science

...and soft diet—they're at ...the trouble. They cause ...movements — or ...are regular, but not ...material remains ...to poison the entire ...The results are headaches, ...backache, sleeplessness, bad ...loss of appetite, ...vitality and increased susceptibility to serious disease which may ...premature disability or ...

...with intestinal poisoning—but don't form the ...laxative habit! The natural ...is best. Add bulk and roughage to your diet—it saved primitive ...it will save you. Eat ...100% bran — Pillsbury's ...—it is the best source of ...which is so vital to your ...

...be sure you get the right ... When your doctor says, "Eat ..." he means a true, natural 100% ...Pillsbury's Health Bran. ...is uncooked, unsweetened ...it really does the ...get the full, gentle, ...laxative action of the unrefined ... Use it to prepare ...foods—muffins, tea cakes, ...doughnuts, apple cake, ...are on every package. ...has it—eat it three times ...

Pillsbury's Health Bran
the 100% bran

Jell-well
...Jells Well!

10c

No failures with this dessert. ...pour the dry Jell-well powder from its air-tight container ...into the mold. Then ...boiling water and set aside ...

In a short time you have as ...a dessert as was ever set before a king. Clear, firm, beautiful. Delicious, too.

And the most healthful dessert ...can serve.

Ask your grocer for Jell-well ...in the RED box.

Specify Loganberry flavor if ...want a delightful change.

Week-End Trips
...the Resort, Hotel and Travel page of the Los Angeles Times for the most complete listing of week-end trip suggestions.

PRACTICAL RECIPES

(Requests for recipes and information pertaining to the proper preparation and serving of foods will be answered in this column every Tuesday. Address all requests to A. L. Wyman, Laboratory Kitchen, 424 Arden avenue, Glendale.—Ed.)

CHEF WYMAN'S ANSWERS

SOUFFLE POTATOES

L. E., Los Angeles, Cal. Select firm potatoes that are neither too mealy nor watery, and peel very thin, cut lengthwise into slices about one-sixth of an inch thick, and drop into ice water. Remove from the ice water and dry on a cloth; place the potato slices in a frying basket and plunge them into a kettle of deep fat, heated to 210 deg. F. and cook till tender but not brown. Have another pan of deep fat heated to 250 deg. and plunge into it the tender potatoes and shake until they puff and are nice brown. Drain carefully, dust with salt and serve on a folded napkin.

FRENCH APPLE PIE

M. D. C., Long Beach, Cal. Line a deep pie tin with a good short pastry, set into it another pie tin of the same size and bake a nice brown. Peel, core and cut in quarters twelve tart apples, and place them in a saucepan with three tablespoonfuls of powdered sugar, two tablespoonfuls of butter, the rind of half a lemon and a small piece of cinnamon. Simmer slowly until the apples have been reduced to a thick smooth paste, remove the lemon peel and cinnamon; add four tablespoonfuls of stewed apricot pulp, and the stiffly beaten whites of two eggs. Pour into a baked pie shell and when cold cover with whipped cream, flavored with vanilla.

BUTTERMILK SCONES

M. T., Glendale, Cal. For the scones sift four cupfuls of flour with a teaspoonful of cream of tartar and a quarter of a teaspoonful of salt; rub into the flour as for biscuits four tablespoonfuls of butter and one teaspoonful of baking soda; add one and a third cupfuls of buttermilk, mix to a smooth dough, add one and a half cupfuls of chopped seeded raisins, turn out on a well-floured board. Knead smooth, roll out and cut in rounds with a large biscuit cutter and bake on a hot well-greased griddle.

CHICKEN CHILI

Wash six large chili peppers and place in a saucepan with enough water to cover and boil until soft. Rub the peppers through a sieve, adding a little of the water to work all of the pulp through. Heat two tablespoonfuls of olive oil in a saucepan, add two small onions chopped fine, two cloves of garlic chopped and four tablespoonfuls of chopped capers. Cook until the onion is clear, add the pepper puree, the brown chicken and enough hot water to cover. Cover the pan and cook slowly until the chicken is tender. Thicken the sauce with one tablespoonful of butter, rub to a paste, with two tablespoonfuls of flour. Disjoint two broiler chickens, season with salt and pepper and roll in sifted flour. Heat four tablespoonfuls of olive oil in a saute pan, add the chicken and cook until brown.

THOUSAND ISLAND DRESSING

L. B., Pasadena, Cal. This is shaken in a cold fruit jar; put in the jar a dash of paprika, one-third of a teaspoonful of salt, a drop of tobasco sauce, a half a teaspoonful of dry mustard, six tablespoonfuls of olive oil, one tablespoonful of onion juice, a few drops of Worcestershire sauce, two tablespoonfuls of lemon juice, three finely chopped walnut meats, three finely chopped green olives, and one tablespoonful of finely chopped parsley. Shake the jar until all the ingredients are thoroughly mixed.

HOT CABBAGE SALAD

G. Y. C., Los Angeles, Cal. Remove the outer leaves from a medium-sized head of cabbage, cut out the hard core and shave or slice the cabbage very fine, cover with a damp cloth and set aside until ready to serve. Place in a saucepan, one-half a cupful of sugar, two teaspoonfuls of dry mustard, one teaspoonful of salt, a fourth of a teaspoonful of cayenne pepper three tablespoonfuls of butter, one teaspoonful of onion juice, three tablespoonfuls of tarragon vinegar, and one slightly beaten egg. Stir well, let boil up once and place on the simmer burner and add three chopped pimientoes, and eight stoned and chopped ripe olives; slowly add the hot dressing to the cabbage and stir until well wilted. Drain and serve on a bed of either lettuce or cabbage leaves. Sprinkle over the salad the yolks of two hard-boiled eggs pressed through a sieve and use the whites for a garnish.

SOUR CREAM SALAD DRESSING

Press the yolks of three hard-boiled eggs through a sieve into a bowl that has been rubbed with a clove of garlic; add one-third of a teaspoonful of salt and stir in slowly three-fourths of a cupful of sour cream and beat smooth. Add one-half a teaspoonful of lemon juice and a little pepper.

SWEET POTATOES CREOLE

J. E. M., Long Beach, Cal. Wash, pare and slice six medium-sized sweet potatoes and boil in salted water for about six minutes. Drain, place in a casserole with alternate layers of sweet potatoes and finely sliced apples. Pour over a syrup made by boiling a half a cupful of brown sugar and four tablespoonfuls of water three minutes. Add four tablespoonfuls of butter, sprinkle over the top fine bread crumbs and cook in the casserole until the potatoes are tender.

WHOLE WHEAT WAFFLES

R. D. T., Los Angeles, Cal. For the waffles sift two cupfuls of 100 per cent whole wheat flour, with one-quarter of a teaspoonful of salt, four level teaspoonfuls of baking powder and two teaspoonfuls of sugar. Add to these the well-beaten yolks of three eggs, mixed with two cupfuls of milk, add one tablespoonful of melted butter and beat smooth. Fold in the stiffly beaten egg whites; place a tablespoonful of the batter in each section of the waffle iron and bake until crisp and it will leave the iron clean. The waffle iron should be hot. Never wash the waffle iron, brush it clean with a stiff brush if any of the batter sticks to it.

FIG PIE

G. W. P., Los Angeles, Cal. One-half a pound of figs, one-fourth of a pound of raisins, one-half a lemon rind and juice, two-thirds of a cupful of sugar, one egg beaten light, one-half a teaspoonful of salt. Cover the figs and raisins with boiling water and let cook until the skins are tender. Then chop. Add the other ingredients and mix thoroughly. Place in a pastry-lined tin, cover with pastry and bake twenty-five minutes.

(Note:) Thanks for the kind letter and am only too glad to answer whatever requests you may want at any time. This pie can be made without the raisins adding just that many more figs. The rind should be grated and I think would be better with a little more lemon juice. Can be served with a meringue over the top.

RAVIOLI FARCE

R. P., Los Angeles, Cal. Mix one cupful of finely chopped cold cooked chicken or veal with two finely chopped cold cooked sets of calves' brains, half a cup of bread crumbs, soaked in milk and squeezed dry, one teaspoonful of onion juice, one-quarter of a teaspoonful of nutmeg, one teaspoonful of salt, a half a teaspoful of paprika, one-quarter of a teaspoonful of thyme, one cupful of spinach puree, and the yolks of two eggs. Mix altogether, place a teaspoonful in the center of each square; brush the edges of the paste with the white of egg, press down between the squares, poach in boiling consomme or boiling salted water for fifteen minutes. Place on a hot platter, cover with an Italian sauce and sprinkle with grated cheese.

RAILROAD EXECUTIVE HERE

Henry Ruhlender of New York, former chairman of the board of directors and member of the executive committee of the Missouri, Kansas and Texas Railroad and member of the executive committee of the Burlington and Quincy Railroad, is registered at the Ambassador.

NANCY PAGE

Well Behaved Children Make Delightful Callers

By Florence La Ganke

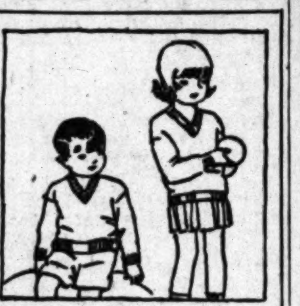

Barbara's children had come to spend the day with Joan and Aunt Nancy. They were quiet, well-mannered children and went up to the play room at once. They didn't hang on mother's skirts and beg and tease for a cooky or a drink of water. They didn't want to be fondled and they did not expect to be the center of the stage. In fact they went upstairs so quickly that Nancy scarcely had time to see how they were dressed. But she and Barbara spoke at length on the subject. Nancy was sewing on a diminutive coat and Barbara picked up a bit of hemstitching for ruffling on Babs's new frock.

The 4-year-old boy wore a yellow sweater with white flannel shorts. The 6-year-old girl had a yellow sweater with white flannel pleated skirt. Both had brown oxfords, short plain white socks. Needless to say, the skirt and shorts were short as those the French children year. Their coats were of tan cravenette made military style slightly fitted in at the waist. The little girl's coat was just a wee bit shorter than her skirt.

During the afternoon Aunt Nancy served a simple beverage and plain sandwiches to the children. If you would like her beverage leaflet, write to Nancy Page, care of this paper, inclosing a stamped, self-addressed envelope, asking for her beverage leaflet.

(Copyright, 1928, Publishers Syndicate)

Four More Days To Register!

Suit Growing Out of Realty Deal on Trial

Suit by Mrs. Anna E. Beale against J. C. Stewart, Pasadena realty man, to obtain the return of $1300 which she charges was obtained from her fraudulently under a contract between the two by which they were to build and sell homes in Altadena, is being heard before Superior Judge Anderson.

Mrs. Beal charged that Stewart took the $1300 and purchased a lot in Altadena for $2450, which she asserts was far beyond its real value, and that he represented to her that the investment would return her $50 a month or $600 a year.

He denied that he promised a return of $600 a year, but declared the purchase of the lot was a good investment. Realty men called by the defense testified the lot was worth $2500 two years ago.

DRAIN AT SAWTELLE BRINGS FEW PROTESTS

The City Council yesterday confirmed the $634,226 assessments for the construction of the Sawtelle storm drain system. The work has been completed. There are 7500 parcels of property in the assessment district which will pay for the drain system, and out of this number only ten appeals against the assessments were filed, Councilman Webster said.

PETITION FOR PAVING

May M. Allen and other property owners yesterday petitioned the City Council to order the paving of Monon street from Franklin avenue to Holly Knoll Drive, the pavement to be six-inch cement concrete.

Four More Days To Register!

GOLD DUST

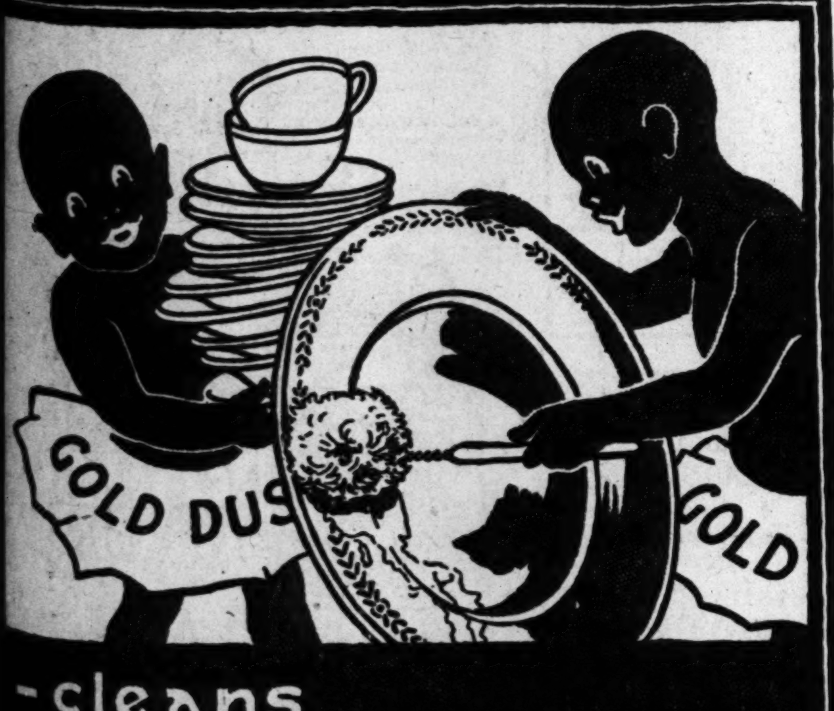

-cleans DISHES
let the Twins do the work!

SAME PRICE for over 35 Years
25 ounces for 25¢
KC BAKING POWDER
Guaranteed Pure
use less than of higher priced brands
MILLIONS of POUNDS USED BY THE GOVERNMENT

SAFEWAY STORES
DISTRIBUTION WITHOUT WASTE

Why we want to sell
One Hundred Million Dollars'
worth of Foods during 1928

Our sales for 1927 exceeded $76,000,000.00. We have set $100,000,000.00 as our goal for 1928. Why? Largely so that we may offer you even greater savings. As sales increase —in a properly managed business — the cost of selling decreases.

Greater sales mean greater buying-power, busier stores, busier sales people and less waste at no additional cost. Much of these savings are passed on to you in the form of lower prices. So you, too, will benefit by helping us to attain our goal.

Stock Your Pantry at Safeway's Saving Prices

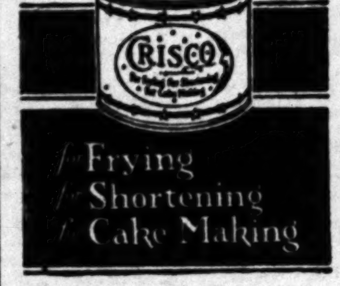

for Frying
for Shortening
for Cake Making

Crisco
One shortening and cooking fat which tastes actually sweet and pure just as it comes from the can.
3 Lb. Can . . 69c
Limit 2 cans to a customer.

Gallon (No. 10) Canned Fruits and Berries
For pies, jams, jellies, cobblers, etc. Packed in light syrup, but the fruit is of standard quality.

Apples—No. 10 cans . . . 50c
Apricots—No. 10 cans . . . 50c
Peaches—No. 10 cans . . . 40c
Blackberries—No. 10 cans . . . 50c
Blueberries—No. 10 cans $1.05
Pineapple—Grated—No. 10 cans . . . 65c

Raisins
Safeway Seedless. For salads, cakes, candies, pudding desserts and cereals.
15.oz. pkg.
3 Pkgs. 25c

Fruits and Vegetables
Below we quote prices in effect in Safeway operated stands. All such stands bear the sign:
Safeway Operated.

Asparagus
Fancy Northern Green Asparagus
2 Lbs. 25c
Tuesday, Wednesday and Thursday only.

Prunes
Highway. Sweet Santa Clara Prunes. A real breakfast standby, but one that is always attractive to the family. 4-lb. pkg.
4 Lb. Pkg. . . . 35c

Loganberries
Safeway Brand. Packed in choice syrup. The berries are from Washington. No. 2 can.
2 Cans 39c

Strawberries
Safeway. A brand that guarantees quality and satisfaction. No. 2 can.
2 Cans 69c

Corn
Country Gentleman
Oak Glen. The very finest of the Country Gentleman variety. Packed especially for the small family in No. 1 cans.
3 Cans 35c

Peas
Highway Brand. Sweet tender variety of medium size peas, picked and canned to retain their good flavor. No. 1 cans.
3 Cans 29c

Corn
Golden Bantam
New York State Pack. This is something deliciously different from the other varieties of corn. A welcome change. No. 1 cans.
3 Cans 35c

Blueberries
Raymond. Packed where Blueberries are famous for their good flavor. No. 2 can.
2 Cans 55c

Gooseberries
Now you can have that good old-fashioned Gooseberry Pie. No. 2 can.
2 Cans 39c

Raspberries
Safeway Brand. Those luscious red raspberries. For pies, ices, etc. No. 2 can.
2 Cans 59c

The Cracker Jack Co's
COCOANUT CORN
Crisp
After supper put a can of Cracker Jack Cocoanut Corn Crisp on the table to "munch" as you read or play cards. Packed in 1-lb. tin to assure crispness. Grownups and children enjoy it.
Lb. Tin . . . 39c

The TEST of TIME

THRIFTY men and women who are prudent are chary in following the advice of men, often sincere, who think they have discovered "short cuts" between the necessity of safety in investment and the generally desired high interest return.

Histories of these financial detours all read alike. The neglected element of safety discovers itself and rueful investors return to the older-fashioned and less spectacular methods of conserving their invested capital.

Thirty-nine years ago Security Bank was established under practically the same management as today, and with distinct ideals of safety, of responsibility to depositors. To these ideals, the Bank today gives unchanged adherence.

The test of time through two generations has proven the safety and permanence of Security ideals and methods.

SECURITY TRUST & SAVINGS BANK
Resources Over $250,000,000
A State Bank Giving Savings Deposits the Special Protection of the California Bank Act.

ORATORY FINALS GET UNDER WAY

Franklin High School to Have First Today

District Winner Will Get Medal of Legion

Students of Three States Ready for Contests

The first of the fifty district finals in the National Oratorical Contest that are to occupy the attention of the high-school orators in California, Arizona and Nevada for the next four days will be held at Franklin High School before a school assembly this morning.

WILLIAM STONECYPHER

In addition to representing Franklin in competition with Hollywood, Los Angeles, Jefferson, Polytechnic, Manual Arts and Lincoln high schools, the winner will receive a gold medal from Sunshine Post, No. 251, American Legion. The presentation will be made by Perry Weidener, president of the United States National Bank and a member of the Americanism commission of the American Legion.

OTHER CONTESTS

Los Angeles High School will select its representative for the big city meet tomorrow morning and Hollywood High will hold its contest in the afternoon.

MYRTLE CHERRY.

San Fernando High School yesterday announced it will be represented in District No. 9, which includes Van Nuys, Owensmouth, Burbank and Antelope Valley Union High School, by William Stonecyper, a senior. He is a track athlete and tennis star, as well as a school debater and member of the school annual staff.

Francis Colberg, a senior, will represent the Cathedral High School in the private school division of the oratorical contest. His selection followed a series of school elimination meets in which he and Raymond Burr were first declared to have tied. He has had three years of public-speaking experience.

FRESHMAN SURVIVES

Katherine Odell, who was adjudged the winner in the Excelsior Union High School tryouts, is believed to be the only freshman to have survived the preliminary school tryouts. Among the orators she vanquished are Del Ward, president of the student body last semester; Philip Martin, a junior, and Carmelita Hamm, a sophomore. She selected as her topic, "The United States Constitution and Its Future."

KATHERINE ODELL.

Myrtle Cherry, a 17-year-old senior of Paso Robles, will represent the Paso Robles Union High School in its district meet to be held at Santa Barbara Friday evening. She has been active in athletics and student affairs during her four years in school.

Thomas Bettersworth, a Santa Maria Union High School senior, will be one of Miss Cherry's opponents at Santa Barbara. He was selected at a student assembly attended by approximately 350.

SIMI VALLEY RACE

The Simi Valley Union High School has an enrollment of only fifty students, but eleven of the fifty participated in the school tryouts. Robert Southard, a senior, who was declared the winner, will carry the enthusiasm manifest by the little school into the district contest to be held at Oxnard. His oration, "The Meaning of the Constitution," and the care and poise with which it was delivered, is declared to have reflected the careful training he had been given.

FRANCIS COLBERG.

Persistence won for Theresa Agnew, who will represent Sweetwater Union High School at the San Diego county district contest next Friday. This is the third year she has participated in the oratorical contest. Last year she placed second in the school tryouts. The topic of her oration is "Liberty and the Constitution." She was presented with the silver cup by the National City News.

ROBERT E. SOUTHARD.

Richard Sinclair will represent Torrance at the Phineas Banning High School Friday. He was selected from five students from the senior high school who participated in the finals.

Considerable interest was created in the contest by the $50 cash prize donated by George W. Neill, Torrance realty man, to be divided among the winners in the senior and junior high schools. First place in the junior division was won by Marjorie Roelofs.

NEW ORATORICAL STAR RISES IN SANTA MONICA

SANTA MONICA, March 26.—Mildred Carr won first place in the local oratorical contest on the United States Constitution in the Santa Monica High School auditorium today. Mildred Lorbeer, appearing in the event for the third successive year, was awarded second place, and Ullena Anderson third. The other speakers, all boys, were outclassed by their feminine competitors, in the opinion of the judges, Mrs. W. A. Valentine, Rev. Frederick Hatch and Charles S. Warren, managing editor of the Santa Monica Outlook.

AUTO HORN GOOD BANDIT ALARM

Woman Routs Hold-up Men by Vigorous Pushing on Button

An automobile horn makes a very satisfactory burglar alarm, judging from a report received yesterday by police. The discovery was made by Mrs. Phoebe Ford of Bell, who tried it herself. She said she was sitting in the car of H. A. Harris, a barber, who lives at 6008 Fayette street, waiting for Harris's son, Harry, to appear from a near-by house, when two bandits accosted them and demanded that they throw up their hands.

Harris complied but Mrs. Ford pushed the horn button long and vigorously and the bandits fled in confusion. The attempted robbery took place at Kellam avenue and Edgeware Drive Sunday night.

BENEFIT OF DOUBT GIVEN PATROLMAN

Officer Accused by Girl Faces Trial as 'Off Beat;' 'Wound' Declared Scratch

Joseph A. Potts, 27 years of age, Los Angeles police officer accused of attacking Miss Lillian Parrish, 21, 317 North Hill street, with a knife in Elysian Park Friday night, last will be tried by the police trial board for deserting his beat while on duty, if the recommendation of Ben. J. Scheinman, chief of the District Attorney's complaint department, is carried out.

Dep. Dist.-Atty. Scheinman made this suggestion after he had heard all the evidence and decided there was insufficient proof to warrant Potts's prosecution on a charge of assault with a deadly weapon.

The charge was made by Miss Parrish, who said Potts attempted to force his attentions upon her in Elysian Park and when she resisted he slashed her neck and wrist with a knife. Potts denied the charge and said that another man had joined the party and that he was the one who attempted to attack Miss Parrish.

Upon examination of a six-inch wound on Miss Parrish's face Scheinman said that it could not have been made by a knife, but probably was a scratched caused by a ring.

DEFENSE IN JULIAN CASE WILL OPEN

State's Evidence to End Today With Statements; Month More of Trial

The statement of W. C. Kottemann, former auditor of the Julian Petroleum Corporation, which was made before the grand jury last summer, was read into the record yesterday when the trial of S. C. Lewis, former Julian company president, and his nine co-defendants was resumed before Superior Court Judge Doran.

Kottemann, who made a survey of the Julian records more than five months before the company's collapse, found that stock was over-issued at that time and also that the company was short of cash, he declared.

Today the statement made by I. L. Rouse, former vice-president of the Pacific-Southwest Trust and Savings Bank, made before the jury, which tells of Kottemann's findings, will be read into the record.

According to an announcement issued by Dist.-Atty. Keyes, the State's case will be completed by tonight and the defense then will begin to put on its case.

Defense attorneys declare another month will be needed for them to present their side. The trial now has been going on nearly three months.

CONTEST OF WILL BEGUN BY CHILDREN

Suit Charges Husband of Mother Influenced Her to Leave Him Property

A contest of the will of Jessie T. McAllister, 54 years of age, who left a $211,000 estate, was filed yesterday, wherein it is charged that she was unduly influenced by her husband, Thomas W. McAllister, said to be her junior by twenty years, into leaving her realty to him.

The contestants are a son and a daughter, who are named simply as residuary legatees, after payment of the bequest to the husband, and $20,000 to various relatives. They recite that their mother married McAllister, her third husband, only two years before her death, February 11, last, and that she had stated many times she intended to leave her property in equal shares to her children and her husband, but that the realty left him by the will actually constitutes the bulk of the estate. The will was drawn, they charge, a few days before her death, and while she was incompetent and secluded in a hospital.

Four More Days To Register!

NOVARRO GOES TO EUROPE

Star Will Write His Next M.-G.-M. Story While Abroad; Mary and Doug Plan to Take Long Foreign Trip; Jack Luden Juvenile Lead in Lasky Film

BY GRACE KINGSLEY

Ramon Novarro, Metro-Goldwyn-Mayer star, is going to Europe. Also he is going to write his own next M.-G.-M. story.

He will leave early next week for New York, whence he will sail at once for the other side. He is to spend his time for the most part in France and Spain, and will travel to Nice for a visit with Rex Ingram, the director who made him famous.

RAMON NOVARRO

Already Novarro has sent his family over, including his father, two sisters and his uncle, and he and his brother will meet the other members in Paris, where the star will take a large house as headquarters from which to take trips into Spain and other parts of France.

Despite the distractions of travel, Ramon expects to pen his next picture story. He and Paul Bern have talked it over, and Bern highly approves his theme. The story will have a foreign background.

Of course, there is just a possibility that Novarro may make a picture with Rex Ingram, but this is not likely, as Ingram will probably be in the midst of the picture which he is to make for a British company when Novarro arrives.

The star keeps right on with his music, and will not neglect his vocal practice all the time he is in Paris. He expects to be gone about three months.

Jack Luden One of Two

That handsome young leading man, Jack Luden, yesterday received a very nice assignment. He is to play one of the two leading masculine roles in Esther Ralston's next starring picture, not yet titled, which Gregory LaCava will direct. Richard Arlen has the other important male role.

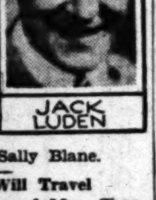
JACK LUDEN

Luden's most recent role was the juvenile lead in the latest W. C. Fields-Chester Conklin comedy, opposite Sally Blane.

Mary and Doug Will Travel

With the passing of Mrs. Charlotte Pickford, mother of Mary, Jack and Lottie Pickford, last week, production plans of both Mary Pickford and Douglas Fairbanks have been indefinite-postponed.

MARY PICKFORD

That Mary and Doug will take a long trip is quite certain, but whether to Europe or the Orient is not yet determined. It is known, however, that they have long wanted to visit Japan and India, and so it seems likely they may take this trip, provided they leave soon enough to escape the middle of the tropical summer.

Fairbanks has expressed himself definitely since the death of Mrs. Pickford that the thing uppermost in his mind was making it possible for Mary to take an entire rest.

First National Buys "La Tosca"

"La Tosca" is to reach the screen via First National, probably as a George Fitzmaurice special. The old French story, which has served as play, novel and grand opera, and which probably has been filmed two or three times, at least by foreign companies, is still considered as excellent screen material. Just who will play the name part isn't at all decided yet, but there is every possibility, it is whispered, that the coveted role will fall to Billie Dove.

BILLIE DOVE.

Beverly Bayne Has Play

Beverly Bayne, who probably used to be your favorite picture star, as she was mine, has been devoting herself almost wholly to the stage of late.

She closed her engagement at the Orpheum last Saturday night, and will continue her tour for several weeks more. After that she is to begin at once to rehearse for Lewis & Harris, New York producers, in a new play by Edward Burke

New Pathe-De Mille Picture

While things have been fairly quiet down at the Pathe-De Mille studios, there were signs of life yesterday when it became known that Howard Higgin has been entrusted with the reading of a story which he is to direct with Alan Hale as star.

The story has to do with the building of a great dam.

"But don't look for melodrama," said Higgin yesterday. "The dam does not break."

Sam Goldwyn Returns Soon

If nothing happens to prevent Sam Goldwyn and his wife will set sail for home from Europe tomorrow. They will arrive in Hollywood therefore, within the fortnight, unless the producer decides to wait over in New York.

It is known that Goldwyn has been looking over the lads and lassies of picturedom in England and Germany, and there is every likelihood in the world that he will have signed up one of each as leading man and woman, respectively, for Ronald Colman and Vilma Banky, when they start their separate starring vehicles.

Christies to Resume

The Christie Comedy Company will resume its laugh-provoking professional activities on or about May 1, according to a statement made yesterday by Charles Christie.

The company is to make four series of eight pictures each, instead of ten pictures, as heretofore, Christie announced.

Instead of one special, however, the company will make two, he said.

Billy Dooley, Jack Duffy and Bobby Vernon are to continue as male stars, with one additional one yet to be chosen.

Ward Crane Ill

Word from visitors to Palm Springs is to the effect that Ward Crane is very ill down there, where he has been sojourning during the past several weeks.

Eddie Phillips to Texas

This may not be a good time of year to go to Texas, and then, again, it may be. At any rate, Eddie Phillips has gone down there, accompanied by his wife, to visit relatives in and near Houston. He will remain three weeks, returning then to start work at Universal.

Mabel McCane With Pantages

That young vaudeville and musical comedy star, Mabel McCane, feels that she has been playing dolls long enough. Following a pleasant vacation in Hollywood, she is returning to vaudeville, having just signed a nice contract with Pantages to appear in an act written especially for her by Blanche Merrill.

Miss McCane will open an engagement in Long Beach Monday, appearing at the local Pantages theater the Monday following.

Clyde Cook's Contract

Clyde Cook's contract with Warner Brothers is about to expire. It is said that Cook is going back into vaudeville, for which he has received a splendid offer.

While sawing the trunk of an old oak tree on the Isle if Wight, a tit's nest and five eggs, thought to be at least 300 years old, were found in a state of perfect preservation.

'Jury' to Judge Play's Fitness

An official jury of critics comprising clergymen, city officials and others viewed a performance of "Women Go On Forever," the play by Daniel N. Rubin, at the Hollywood Music Box Theater, last night and will shortly return a verdict as to the moral fitness of the attraction which has been drawing capacity houses for the past two weeks.

The "jury" was invited to pass on the moral aspect of the play by Producer George Sherwod after he had received a number of letters severely criticising him, it is said, for staging the New York attraction.

"My answer to these correspondents is the 'unofficial jury' which shortly will let me know what they think of the Rubin play," declared Sherwood.

"Very few shows these days cater to adolescent youth and playwrights do not have them in mind when they create their plays," continued Sherwood. "Rubin's play is no better or worse than the average modern stage attraction and I can see no reason for some of the criticism it has received locally."

CAREER OF REICHER ONE OF DISTINCTION

Frank Reicher, who plays the kindly schoolmaster in "Four Sons," now showing at the Carthay Circle Theater, is German born. His father in his lifetime was a leading actor of Germany, and his mother a noted diva, the third woman to sing Wagner's Brunhilde.

Frank was brought up on Shakespeare and his directing of Jane Cowl in "Romeo and Juliet" is one of the fine traditions now of the American stage. He reached the peak again in his New York production of "Liliom," featuring Eva La Gallienne.

Hollywood has had from his guiding hand such plays as "The Firebrand" and Channing Pollock's "The Fool" and the daring "Bride of the Lamb."

He has varied this activity by work in pictures and will soon be seen in a new screen characterization, the Baron Van Statzen, with Leatrice Joy in "The Blue Banube."

Tonight's the Night
A half hour of amaizing romance and tuneful music
"DON AMAIZO"
Over Station KFI
8:30 to 9
DON'T MISS IT

FREE LECTURES on THE CAUSE and CURE of NERVOUS and CHRONIC DISORDERS
Every Tuesday Evening at 8 o'clock
March 27—8 P.M. Your Mind and Your Nerves.
April 3—8 P.M. Fear, Depression and Self-Condemnation.
DR. G. A. BERSON
Nerve Specialist Psychoanalyst
804 Western Pacific Bldg. 1031 S. Broadway WEstmore 9019
Public Invited

Political Advertisement
You must REGISTER before March 31st if you wish TO VOTE

OPPORTUNITIES For MEN and WOMEN
—every day business openings of all sorts are offered in TIMES WANT ADS

Theaters—Amusements—Entertainments

Tel. GL.4146 Edward Everett Horton at VINE ST. THEATRE Between Sunset & Hollywood Blvd.
in "A SINGLE MAN"
Matinees 50 to $1.00 Eves. 50 to $1.50
Down Town Ticket Office Birkels & Broadway Dept.

12 Days More!
Interference
Hollywood PLAY HOUSE
GR. 1131
NIGHTLY 8:30. MAT. SAT., 2:30
Vine, North of Holly. Blvd.

BELMONT Vermont at First
"THE GUILTY MAN"
REVELATION OF AN UNMARRIED MOTHER
FRANKEST SEX SCENE ON ANY STAGE
SEATS 50, 75c, 1.00

BROADWAY PALACE
MILTON SILLS in "BURNING DAYLIGHT" with DORIS KENYON
THIS WEEK—EXCLUSIVE FIRST RUN SHOWING!!

FOLLIES BURLESQUE
MAIN AT FOURTH
75 PEOPLE 75
40 DANCING BEAUTIES 40

Theaters—Amusements—Entertainments

HIS BLOSSOM BRIDE
NEW ROMANTIC DRAMA
RICHARD WALTON TULLY
WITH MUSIC BY
1ST MATINEE TOMORROW
PRICES $1.00 TO 50¢
MASON

IF YOU WOULD BE
C. P. CRAWFORD OFFERS
ROLLER SKATING
ROBERTS Golden State Band
40 INSTRUCTORS
PHONE WA-2798
AMBASSADOR AUDITORIUM

HOLLYWOOD MUSIC BOX
6126 Hollyw'd Blvd. GR. 4152
WOMEN GO ON FOREVER
with BESSIE BARRISCALE

The TOWER
"BY WHOSE HAND"
VITAPHONE
Bdwy at 8th VA. 4767

PHILHARMONIC AUDITORIUM—
Tonight 8:15
John McCormack

ONLY MUSICAL COMEDY IN LOS ANGELES
HEAR "HALLELUJAH"
MAJESTIC THEATRE TONIGHT
HIT THE DECK

ORANGE GROVE 8TH AT GRAND
Henry B. Walthall HIMSELF in "SPEAKEASY"

BURBANK Theater Sixth and Main
OO! LA! LA!
"FRENCH KISS"

PASADENA COMMUNITY PLAYHOUSE
THE WILD DUCK
MARCH 20TH TO 31ST
NO PERFORMANCES SUN. OR MON.

MISSION PLAY
NOW PLAYING AT SAN GABRIEL
PRICES—50¢—75¢—$1.00

Cafes Restaurants Tea Rooms
WHERE TO DINE AND DANCE

New Hotel Rosslyn
HART BROTHERS, Proprietors — Fifth and Main Streets
50¢ LUNCHEON 50¢ DINNER 50¢
SERVED FROM 11:30 A.M. TO 2 P.M.
SOUP
English Beef Broth
ENTREES
Baked Fish with Fine Herbs
Browned Short Ribs of Beef
Chicken Liver Omelette
Braised Tenderloin Tips, Green Peppers
Baked Corn Beef Hash, Poached Egg
Spaghetti Italienne with Cheese
Vegetarian Luncheon a la Rosslyn
Individual Baked Pork and Beans
ROASTS
Roast Leg of Pork, Apple Sauce
Prime Ribs of Beef au Jus
COLD MEATS
Assorted Cold Meats, Potato Salad
Cold Corned Beef, Potato Salad
Boneless Herring or Norwegian Sardines, Potato Salad
Pickled Lamb's Tongue Ox Tongue Beef
VEGETABLES
Stewed Tomatoes Lyonnaise Potatoes
SALADS
Cold Slaw Salad
Lettuce Salad Lettuce and Tomato Salad
DESSERTS
Pineapple Pie Apricot Pie
Chocolate Cream Pudding Cake
Vanilla Ice Cream or Peach Sundae
DRINKS
Coffee Tea Ice Tea Milk Buttermilk
SERVED FROM 5 TO 7:30 P.M.
SOUP
Puree of Mongole
ENTREES
Baked Fish with Fine Herbs
Browned Short Ribs of Beef
Individual Baked Chicken Pie
Saute Entricates of Beef, Sweet Potatoes
Fresh Pig Hocks with Cabbage
Fried Pork Chops, Drawn Butter
Vegetarian Dinner a la Rosslyn
Individual Baked Pork and Beans
ROASTS, STEAKS AND CHOPS
Roast Leg of Pork, Apple Sauce
Prime Ribs of Beef au Jus
Rib Steak Sirloin Steak Liberty Steak
Mutton Chops
T-Bone Steak, 25c Extra
Lamb Chops, 25c Extra
Tenderloin Steak, 35c Extra
COLD MEATS (Including Potato Salad)
Assorted Cold Meats Cold Corned Beef
Boneless Herring Beef Ox Tongue
Pickled Lamb's Tongue Norwegian Sardines
VEGETABLES
Sliced Buttered Beets Baked Potatoes
SALADS
Cold Slaw Salad
Lettuce Salad Lettuce and Tomato Salad
DESSERTS
Apple Pie Custard Pie Peach Sauce
Vanilla Ice Cream or Pineapple Sundae Cake
DRINKS
Coffee Tea Ice Tea Milk Buttermilk

Cafe Brandstatter's MONTMARTRE in Hollywood
TOMORROW NITE
Grand Cinema Celebration
Our guest of honor EDNA MAY
Many Screen Celebrities Will Be Present
Fun, Frolic, Favors, Vaudeville, Dancing Contest
The superb Vince Rose-Jackie Tayler's Columbia recording orchestra

BOYCE'S CHOWDER HOUSE
"A new place to eat good fish at reasonable prices." Waiter service or cafeteria
SHELL FISH NOW IN SEASON
BEER ON DRAUGHT
617 SOUTH HILL
MEt. 6483
Booths and Tables. Open Till 9 P.M.

BREAKERS HOTEL
Long Beach, Cal.
320 Rooms With Bath
All Outside
Rate $2.50 per day and up. European Plan. Garage in Basement.
Mr. G. M. Burbank, Mgr.

WILL MORRISSEY MIDGIE MILLER
KIT KAT CLUB
Midgie Miller's Glorious Girls Harry Downing
New Show Every Week
Washington Blvd. Culver City
Culver City 5020 or 2624

DISTINCTION! Perfect COMFORT! with ECONOMY!
Hotel Alexandria Los Angeles Fifth and Spring
Franco-Italian Dining Room
Table d'Hote $1.50 Dinner
DANCING
No cover charge
Parking Facilities In Same Block

MEET YOUR FRIENDS & FILM CELEBRITIES
Sebastian's NEW COTTON CLUB
AMERICA'S FINEST CAFE
Presenting Carolyn Snowden's Review

RICHELIEU GRILL
11:30 A.M. to 12 P.M.
If it's good food and service that you crave, drive out to Richelieu Grill, West 7th St. at Vermont. Excellent French Italian cuisine. 60c Luncheons—$1 and $1.50 Dinners. Continuous service.

ESTRADA'S SPANISH
3520 Wilshire

MARCELL INN, West Alhambra
Restaurant
Dining and Dancing

LET'S GO TO—
TAIX FRENCH RESTAURANT
Seating capacity 225
We Sell You Food. Not MUSIC
A full French lunch, 40c. Booths, 60c. A family affair. Dinner 50c; Booths, $1.00.
321 COMMERCIAL ST., 2 BLOCKS EAST OF POST OFFICE. MUtual 6794.

You will find the most popular places advertised in this section of The Times

TULLY PLAY OPENS AT THE MASON

'His Blossom Bride' Rich in Settings and Indian Life Embellishments

BY EDWIN SCHALLERT

The first performance of "His Blossom Bride" by Richard Walton Tully was given last night at the Mason Theater. A large audience was present for this new stage piece, portraying with lavish pictorial effects, the colorful native life of an Indian reservation. The production was one of the most ample and elaborate both in settings and costumes seen during the present season, and gained the approval of an audience sympathetic to its merits.

"His Blossom Bride" is described as "a romantic drama of the Southwest," but its pageantry assumes a place of much greater importance than either its plot or its action. In respect to its locale it is a novelty. There are few plays of late that have offered an outdoor background, let alone one of such picturesqueness as the Tully creation.

It is as if an entire Hopi reservation had been brought to the stage, especially when the Indians begin their ritualistic dances. The pulse of the native rhythm permeates the unfoldment, what with the drums beating and the frequent chants off stage. Incidental music by Anita M. Baldwin, including one haunting melody, is included as further embellishment.

There is no question but that this superficial glamour will go far to entice the audiences which see "His Blossom Bride." But it is unfortunate that it is, after all, only a superficial quality. The dramatic interest is unfortunately not so consistent.

"His Blossom Bride" tells of the love of an Indian youth and an Indian girl. It relates of their separation, first due to the laws of the white man, which requires the girl's presence in school, and second, because of the patriotic call of war, which is heeded by the boy. Misunderstandings between the white man and the Indian are dwelt on throughout the play, though seldom is any definite trend of drama developed in this connection.

The play becomes very tedious at times through the lack of action, and because it is so slow in disclosing its purpose. It is almost a rule of the theater that drama gains by its directness when placed in an unusual setting, and much of the talk in the prologue of "His Blossom Bride" and during the first act even, seems very irrelevant.

For all that, there is charm in the fundamental idea of the play, and frequently also in the portrayal of the Indian characters. The passive mood, however, prevails continuously over the active dramatically. The Americans in the play are a stiff and unconventional lot, and for the most part wholly stupid. In respect to them, the play utterly lacks modern craftsmanship.

There is much that should be eliminated in "His Blossom Bride," as it now stands. There are three acts and seven scenes in addition to the prologue, which in itself does not register as more than atmospherically important.

Among principals in the cast were Frank McGlynn, Ynez Seabury, Lule Warrenton, Joseph de Grasse, Stewart Wilson and Olive West. McGlynn played the role of the chief of the Indian clan, who contributed more to popular satisfaction when he climbed down a stepladder into a well and out of sight than any other time. This is not intended as a reflection on Mr. McGlynn, but on a role that was utterly tiresome. Miss Seabury as the Indian girl disclosed a pleasing personality.

Four More Days To Register!

Courtesy Paid by Duffy Cast

The Henry Duffy Players will be guests of honor at matinee and tea Thursday afternoon at the Vine-street Theater, where Edward Everett Horton holds forth in his own company, "A Single Man."

The affair is in the nature of a tribute from Edward Everett Horton to Henry Duffy, whom Horton recognizes as a foremost sponsor of clean amusement for Los Angeles and the west coast generally.

"I sincerely wish," said Horton, in extending the invitation, "that I can be able to follow, in a small way, the notable record that Henry Duffy has set for Los Angeles, in the way of clean, wholesome amusement. Duffy and most of his players, especially Florence Roberts, are among my dearest friends."

After the matinee performance tea will be served to both companies in the green room. Florence Roberts, member of the Duffy Players, will preside behind the tea urn.

Thursday also marks the end of the second week that "A Single Man" has been playing at the Vine-street Theater.

"Hunchback" is Due for Return

"The Hunchback of Notre Dame," with Lon Chaney in the lead, has been booked for a return engagement at the Pantages Theater beginning April 2.

The picturization of Victor Hugo's masterpiece is conceded to be one of the few really great screen productions. It reportedly required more than a year, and a sum exceeding $1,500,000, to complete. Upward of 3000 people appeared in the cast with Chaney, who wears a make-up that required four and one-half hours to put on each time.

Chaney enjoys the most enviable reputation as a character actor, beginning on his meteoric rise to stardom with his portrayal of the "Frog" in "The Miracle Man."

EDESON FREE-LANCES

Robert Edeson, dean of stage and screen character actors, will begin a free-lance career after three years' association with the Pathe-De Mille studio, next week. The well-known actor at the same time will conclude his 200th screen role and celebrate his birthday.

Mission Bells Ring in "Ramona"

Dolores Del Rio

Stars in Edwin Carewe's production of the immortal novel by Helen Hunt Jackson, opening tomorrow at the United Artists Theater.

DANCING PAIR GIVEN OVATION

Light and airy persiflage dealt in by Clarence Nordstrom and Peggy Hope practically stopped the afternoon show at the Pantages yesterday. At the conclusion of the scheduled act and one slim encore supplied by this pair of diminutive musical-comedy stars there was such a clatter of applause echoing through the theater as has not been heard there in many a day.

Almost breathless from their endeavors in the way of the dance, Clarence and Peggy smilingly came from behind the curtain to take some belated bows, while Clarence in a speech of thanks turned the spotlight to the figures of Charlie Murray and Reginald Denny, who, perched in the side boxes, were venting their enthusiasm for the performance along with the rest of the spectators.

Peggy is as cute a chick as has come to town, while Clarence, with his cherubic countenance and man-about-town manner, never misses a trick.

Rogers and Donnelly have an act built around the antics of a burlesqued Italian count with long, flapping shoes, a tiny mustache and silly mannerisms. The audience seemed to like them.

The Crisp Sisters in old-fashioned hooped-skirt costume, and again as soldierettes, are seen in some well-timed character dancing. They have in support two youths who sing.

Horses guided not by whip nor by spoken command perform in the animal act offered by John R. Agee, and dance the two-step, waltz, black bottom, as well as go through the usual prancing and jumping tricks. In addition, Agee presents a big trained bull trained to do stunts.

Bobby Van Hohn tells jokes, while a gentleman with a double voice

The picture feature is "Square Crooks," a Fox production with John Mack Brown and Dorothy Dwan.

Pullmans Bring New Cast Here

Two Pullman sleepers containing members of the company and a baggage car filled with scenery of "The Racket" company, the play reported to have closed in New York Saturday night, have left for the Belasco Theater, Los Angeles.

According to railroad officials this is the first time within memory that an entire theatrical organization of a dramatic company has been jumped direct from the eastern coast to the western. The two Pullmans contain some twenty members of the New York cast headed by Edward G. Robinson, Gladys Lloyd and John Cromwell.

Owing to the unusual theatrical hegira arrangements have been made so that the sleepers go directly through from New York to Los Angeles without the usual change in Chicago.

The original New York cast of "The Racket" will appear at the Belasco Theater here April 16, directly after the closing of the current engagement of Pauline Frederick in "The Scarlet Woman."

Greta Garbo is Starring Alone

Greta Garbo has her first American star picture in "The Divine Woman," coming to Loew's State, Friday.

The picture is said to depict in alluring fashion the tempestuous loves of Sarah Bernhardt, being woven around this great actress who was the toast of kings, but lost her heart to a man whose love she could not have.

Lars Hansen is leading man and Victor Seastrom produced the picture for Metro-Goldwyn-Mayer. Lowell Sherman, Polly Moran, Dorothy Cumming, John Mack Brown, Cesare Gravina, Paulette Duval and Jean DeBriac are in the cast.

A special added feature will be seen in the Fanchon and Marco greater stage show, "Opportunity Idea," with the presentation and introduction of the fourteen girls who won the talent quest in fourteen west coast cities.

Belle Bennett is Well Cast

King Vidor's "The Crowd" ends its engagement at the Million Dollar Theater tomorrow night. Thursday, Belle Bennett in "The Sporting Age" will commence a run, and at its conclusion the Million Dollar will present Harold Lloyd in "Speedy," his first comedy in fourteen months.

"The Sporting Age," said to be the best photoplay ever made by Columbia Pictures and Belle Bennett's first important production since "Stella Dallas," has a cast consisting of Carroll Nye, Edward Davis, Josephine Borio and Holmes Herbert. It was directed by Erle C. Kenton and adapted by Peter Milne from Armand Kaliz's original story.

Jean Hersholt Acts as Host at Playhouse

Jean Hersholt, motion-picture player, will act as master of ceremonies at the special midnight matinee of "Excess Baggage" at the Figueroa Playhouse Saturday. Arthur F. Smith, producer, has also lined up specialties to make this midnight frolic a long-to-be-remembered one, he announces.

Vincent Rose and his Montmartre Orchestra will be present, through the courtesy of Eddie Brandstatter, to serenade the Duncan sisters—Vivian and Rosetta—who, reportedly, will be guests of honor.

Harold Roberts's Golden State Band, Aaron Gonzales's band and Hal Roach Studio Orchestra will be present to provide additional music, it is added.

Stage and screen celebrities will provide entertainment. Pat O'Malley will appear in a monologue skit; Dorothy Day, remembered for her work in a Shrine light opera, will appear in a dance number; Melba Melsing, prima donna; Sally Tilchen and Wanda Fontaine will sing.

Four More Days To Register!

Patron Pleased by Development

Otto H. Kahn, leading American patron of the arts, last night visited the Hollywood Play House for the second time since its erection to witness the local production of "Interference," the society melodrama that has made such a hit in New York, London, and Los Angeles.

The visit of Kahn is particularly significant at this time, as it marks the completion of plans to carry out an ideal he suggested upon his previous visit in October 1926. He then said:

"In this theater you should strive for the highest in the drama, for here you have an even greater opportunity than have we in New York. All the brains and talent of the theater are attracted to Hollywood by the motion pictures, giving you the finest chance to produce shows here and send them East. Nothing would give me greater pleasure than to see 'Hollywood Play House presents' in lights along Broadway."

EXHIBITORS REPORTED TO BE SEEKING FILM

"Scarlet Youth," which is now in its tenth week at Tally's and showing for women only, is commanding a deal of attention from eastern exhibitors, it is reported.

Producer Millard states that he has many requests from the East for the rights to exhibit the film in leading cities.

The showing for women only is doing a bigger business than it did for men.

In connection with the feature, Millard is presenting a special film.

Laemmle Night Marks Opening of 'Uncle Tom'

With the premiere of "Uncle Tom's Cabin" set for tomorrow evening at the Criterion Theater, when the Pacific Coast gets its first glimpse of Carl Laemmle's celluloid version of Harriett Beecher Stowe's historic classic, the management makes known that it anticipates "the most brilliant opening in its history."

The affair will be dedicated as Carl Laemmle night in honor of the Universal chieftain's twenty-third year in screen activities. Virtually every member of the cast will be presented from the stage, it is said, including Margarita Fischer, Arthur Edmund Carew, Mona Ray, Virginia Grey, Gertrude Astor, John Roche, George Siegmann, Lucien Littlefield, Eulalie Jensen and Aileen Manning.

The activities of the premiere were scheduled to begin today with Mona Ray, in her Topsy make-up, selling opening-night tickets at the Criterion box office this afternoon.

One of the unique events for tomorrow night will be a minstrel presentation outside of the theater. An outdoor performance is scheduled to begin shortly after 7 o'clock and continue until the curtain rises.

Huge arc lights and motor generators from Universal studios will add their color to the event. The Criterion asserts that the premiere will be among the most pretentious affairs of its kind in downtown theatrical history.

Star Accepts Invitation of Labor Chief

In response to an invitation from Secretary James J. Davis of the Department of Labor in Washington, supreme dictator of the order, Charlie Chaplin, whose latest mirth classic, "The Circus," is drawing crowds to Grauman's Chinese Theater, has agreed to act as master of ceremonies at the springtime jubilee and ball to be staged by local members of the Moose, the night of April 28, at the Ambassador Auditorium.

The invitation of Secretary Davis was presented to Chaplin at his home by W. Ward Davies, District Supervisor of the order, and Norman Manning, director of production, for the ball, which is arranged as a civic event to bid bon voyage to delegates seeking to bring the 1929 international convention of the order to Los Angeles.

Since Joseph M. Schenck is to head the motion-picture committee for the affair, all of filmdom's celebrities, including stars, producers and directors, are expected to align themselves behind the ball and the convention campaign, which, if successful, will bring 50,000 visitors to Los Angeles next year.

Secretary Davis is highly regarded by film folk for the many courtesies he has extended the industry.

O'Neill Drama Follows Ibsen

Ibsen's "The Wild Duck," which will begin its final week this evening at the Pasadena Community Playhouse will be followed by Eugene O'Neill's "Lazarus Laughed," the production opening April 9 and closing April 21. Holy Week the theater will be dark.

Most interesting is the conjunction of these two plays and playwrights at the culmination of the season here. For fifty years the dominant dramatic influence has been Ibsen. Now O'Neill, who is swinging the pendulum back and beyond the technique from which Ibsen revolted. O'Neill is "liberating" the drama, giving it the freedom of "super-realism."

It would be interesting to know how long O'Neill will be dominant, how high he will go, and what the next rebel will restore to view, for the fluctuations in dramatic forms haven't the regularity of the arc of a pendulum, but the variability and breathlessness of a child's swinging.

Walthall Drama May Close Soon

The engagement of Henry B. Walthall in "Speakeasy," now at the Orange Grove Theater, has been limited unexpectedly to make way for forthcoming motion-picture plans of the star, it was definitely announced today by K. M. Scoville, producer.

Scoville has been forced to cut his presentation of "Speakeasy" short to comply with unexpected changes in Walthall's motion-picture schedule, he relates.

No definite closing date for the attraction has been set, but it was announced that it may end with the expiration of Scoville's lease on the Orange Grove Theater within two weeks.

NOW, HARD-BOILED DANCERS

The Montmartre of Paris and the East Side of New York are about to hit Los Angeles "with a bang," judging from the number of contestants who have already registered for the "Hard Boiled" contest to be held at Cinderella Roof Wednesday. Bessie Barriscale, Helen Jerome Eddy, Howard Hickman and the entire cast of "Women Go On Forever," now playing at the Hollywood Music Box are to appear in person and will act as judges to help select the "hardest-boiled dancers."

McCORMACK SINGS TONIGHT

At Philharmonic Auditorium tonight John McCormack will give his second concert with an entire change of program. The concert opens with the first movement from Concerto in B, by Boccherini, by Mr. Lauri Kennedy, 'cellist. Panis Angelicus, with 'cello obbligato, by Cesar Franck, will be among the numbers presented by Mr. McCormack, as well as quite a list of popular and Irish folk songs, along with the classics.

FREDERICK WARDE AT ELKS

Frederick Warde, dean of Shakespearean actors, will appear in a series of five lecture-recitals at the Elks' clubhouse, Sixth and Park View, beginning tonight. The subject for this evening is "Hamlet, Prince of Denmark."

Theaters—Amusements—Entertainments

She'll be with us in all her Glamorous Beauty
Starting 11 A.M. TOMORROW!
Edwin Carewe's picturization of
DOLORES DEL RIO
"RAMONA"
with Warner Baxter and star cast
Entire Program under the Personal Direction of Hugo Riesenfeld
Matinee 35¢

UNITED ARTISTS THEATRE
BROADWAY NEAR 9TH
CONTINUOUS FROM 11 a.m. 35c UNTIL 1 p.m.
Last times today
Goodbye Sadie! you've sure been a pal
GLORIA SWANSON
"SADIE THOMPSON"
Good Bye, LIONEL BARRYMORE, you were great. Good Bye, RAOUL WALSH, you were immense. What a wonderful picture THIS has been!
NEVER AGAIN WILL YOU SEE IT WITH THIS BIG SHOW

BILTMORE
11TH WEEK
AN EPIC OF THE AIR
WINGS
A Paramount Picture

POODLES HANNEFORD is only one of the circus aces in SID GRAUMAN'S GREATEST PROLOGUE for CHARLIE CHAPLIN in THE CIRCUS
GRAUMAN'S CHINESE

EL CAPITAN
HENRY DUFFY PLAYERS Present
LAST 2 WEEKS
MAT. WED.
"2 GIRLS WANTED"
JOHN GOLDEN'S COMEDY OF YOUTH—ROMANCE—LAUGHS & THRILLS
EVES.: 35¢ to $1.25 • MATS.: 25¢ to 75¢

HILLSTREET
CHARLES RUGGLES & CO.
CARL FREED AND HIS ORCHESTRA
BILLY DOOLEY
LEGIONAIRES IN PARIS
AL COOKE & KIT GUARD
REAL POPULAR PRICES

MOROSCO
A SUPER-THRILLER
THE DUST HEAP
BY PAUL DICKEY & BERNARD J. McOWEN
A Melodrama of the Yukon
With Kay Hammond & Gayne Whitman
Nightly, 8:30—Mats., Thurs., Sat. & Sun., 2:30

On the Trail of Day's News and Features With the Cameraman

County Reclaims Metals Used in Construction of Illicit Stills—Deputy Sheriff James Benton, head of the Sheriff's enforcement force, is shown at left (above) examining with A. H. Mitcheson, superintendent of county sheet metal shop, latest consignment of copper turned over by Sheriff's office to be converted to useful purposes. (Times photo.)

Most Impressive Funeral Chicago has ever seen was staged yesterday when "Diamond Joe" Esposito, gang figure and underworld Robin Hood, shot down by assassins, was laid at rest. Coffin cost $10,000. (A. P. photo.)

Because His Wife Made a Comfortable Living exhibiting her hair in Hollywood beauty shop, A. E. Nay quit work, Mrs. Patricia Nay (right) told Judge Sproul yesterday in asking for divorce. Dorothy Gordon (left) corroborated story and divorce was granted. (Times photo.)

In Limelight Again—[illegible] alias S. S. Millard, [illegible] Queen Marie in Seattle [illegible] cents, is in city jail [illegible] practice in connection with [illegible] picture production. [illegible]

Rare Specimens of Birds, Turtles and Fish were obtained by W. K. Vanderbilt II during his recent cruise in equatorial waters aboard his yacht Ara. Photo shows Capt. Thompson, skipper of the yacht, with giant Galapagos turtle brought back alive. (A. P. photo.)

Excitement Reigned in lobby of New York hotel when Sylvia Field appeared with half-grown leopard in her arms, until she explained it was stuffed. (A. P. photo.)

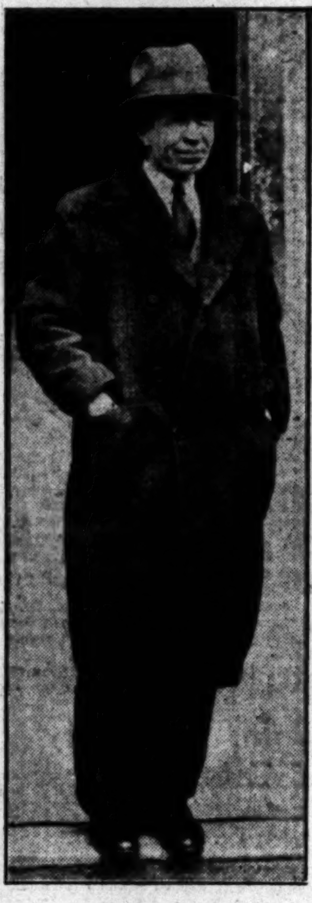

Diet of Meat Alone meets needs of humans in this latitude, Vilhjalmur Stefansson, Arctic explorer, announces at end of sixty-day test.

A Cat May Look at the King, and a gardener may speak to the Queen. Anyway, here's Queen Victoria of Spain receiving a bouquet of flowers from the gardener of the royal estate in the ancient Spanish province of Andalusia. And the Queen appears to be pleased. (P. & A. photo.)

Almost Lost Art [illegible] American Indian [illegible] manipulation [illegible] blowgun, once a [illegible] weapon of a [illegible] different tribes [illegible] eastern coast [illegible] Samson Welch [illegible] Cherokees, one [illegible] few now living [illegible] the use of the [illegible] weapon. (P. [illegible] photo.)

Twenty Bull's-eyes in as Many Consecutive Shots is the record recently established by Margaret Lamb, 18-year-old freshman at University of California. Although she had never shot a gun before last August, her sex is all that keeps her off the varsity rifle team. (P. & A. photo.)

A Few of the Score of Trophies to be awarded in the May Company's miniature air tournament at Hawley Playground Airport, April 7, are displayed in the above photo. The young lady is Miss Edyth Casselman, one of the May Company's comely models.

The All-Powerful Triumvirate of Russia — Rykoff, Stalin and Jaroslavsky—are pictured above as they appeared during the mammoth military review staged in Moscow a short time ago in celebration of tenth anniversary of organization of Red army. (Herbert photo.)

A Champion Baker Turns Politician—Mrs. Salomea Jarnowski of Chicago, winner of a city-wide bread baking contest, has been appointed as Recorder of Cook county, Illinois, at a salary of $9,000 a year, to complete unexpired term of late Joseph H. Haas. (P. & A. photo.)

Youngest Attorney ever named as deputy Attorney-General of State of New York is presented above in the person of Miss Teresa Scalzo. (P. & A. photo.)

She's Not Air [illegible] officials ruled [illegible] Elizabeth Patt[illegible] Santa Barb[illegible] attempted to [illegible] herself home from [illegible] ton for vacation. [illegible] P. photo.)

OUR HISTORY IN PICTURES 987

The Story of Our War With Spain.
The Bombardment of the Matanzas Forts

by J. CARROLL MANSF[illegible]

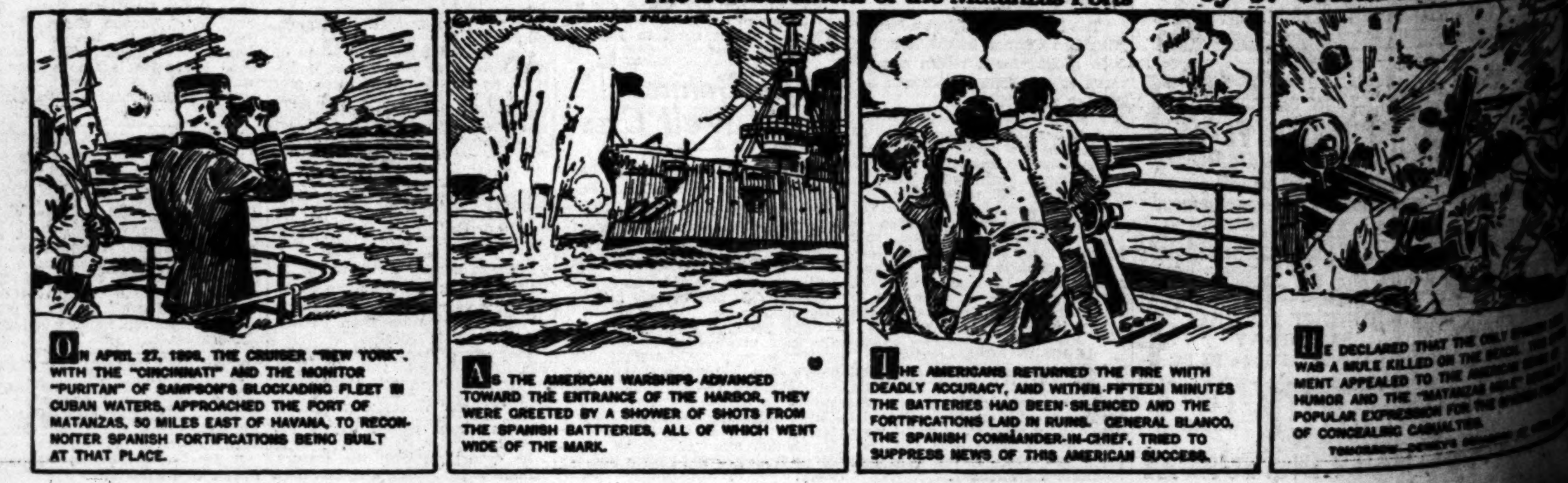

TUESDAY MORNING.

STORY OF FALL CALLED ERRO[illegible]

[illegible] Chaplain Questi[illegible] Account in Scripture

[illegible] Taken to Docto[illegible] Rendering Crucifixion

[illegible] Given at Cathe[illegible] of Noonday Serie[illegible]

SEVENTH AT OLIVE

MOD[illegible]

Tomorr[illegible]

In the fashion-favored fabrics.

Canton
Georgette
Flat Crepe
Crepe de Chine
Satin Back Cre[illegible]
Novelty Knit[illegible]
Sheer Woolen [illegible]

MOTHER'S STORY WINS LIGHT SENTENCE FOR STRAYING SON

A mother's dramatic recital of her struggle to reclaim her boy from "the other woman" won him a light sentence yesterday when he pleaded guilty before Municipal Judge Turney to a charge of bootlegging. Mrs. Mary Hilton is the mother. Her son, David, 21 years of age, was the defendant.

"We were the happiest family in the world until my boy fell into the clutches of this woman," testified Mrs. Hilton. "My boy was a model son and brother. I have been widowed twice, and David, the eldest of my five children, has been the bread-winner. He never gave me a cross word until I asked him to give her up.

"I thought she must be beautiful, the way my boy spoke of her, but when I asked to see her I found that she was a washed-out blond, old enough to be his mother. I told her she ought to come here and tell the truth—that it was she who was in the bootlegging business. She just used David as a tool to sell liquor, so she wouldn't run any risk."

"If I give you a light sentence," asked Judge Turney, "will you give up this woman and return to your duty? It may seem a heavy burden to you now, but if you carry it like a man you'll feel better in after years."

The defendant, who had been standing with bowed head, did not speak, but nodded a promise and the court let him go with a ten-day jail sentence.

rational, legitimate desires gives no delight to the God of nature," said the speaker.

"Today youth proposes to enjoy life. This, in itself, is not evil but an expression of vitality. The church must regulate and sanctify this vitality, while at the same time teaching the danger of indulgence and the glory of self-control. If we do not wish to drive the young people from the church, we must teach youth the gladness and the triumph of Christ-like living. Young men and women are weary of that type of theology that treats of life as vain and wicked.

"Happiness is not a gift of the gods but is a grace to be won," continued Dr. Gardner. "Health of body, clarity and balance of mind, moral strength and the will to kindness are qualities to be cultivated. These qualities make for happiness, and happiness transcends all evils, including pain.

"No one can do wrong and be happy. Happiness does not consist of pleasure or possessions or fame or power, or of all of these combined, but rather of loyalty to one's best self, through obedience to the laws of one's own higher being."

Dr. Gardner will speak at St. Paul's Cathedral at noon every day this week excepting Saturday.

Old Boulevard Stop Charges Facing Actors

A little thing like failing to make a boulevard stop may be the means of getting two film actors out of bed tonight.

This became probable yesterday as a result of Municipal Judge Reed issuing bench warrants for the arrest of Al St. John and Carter De Haven.

Running over a group of old complaints, Judge Reed discovered that St. John and De Haven were arrested on January 11, last, but disregarded summons demanding their presence in court.

Since warrant officers have been in the habit of making arrests on traffic charges at night, it is pointed out that the two actors are likely to be routed out tonight and taken to the central station.

St. John gave his address as 4520 Finlay avenue, and De Haven as 6311 La Mirada avenue. St. John was arrested on Hollywood Boulevard and De Haven on Sunset Boulevard.

U.S.C. MEDICAL SCHOOL REVIVED

Dr. Von KleinSmid Reveals Plans to Resume

Physicians of City Pledge Aid for Project

Trustees Provide Endowment of Half-Million

Announcement of reopening of the medical school of the University of Southern California and tentative plans for its operation and financing were made public at a luncheon yesterday given by the university administration in honor of President Ray Lyman Wilbur of Stanford University and a group of sixty Los Angeles physicians.

At the luncheon, which was served in the presidential suite on the university campus, President Von KleinSmid announced that the trustees of the university have agreed to set aside $500,000 as endowment of the medical school, and made public the personnel of a medical educational committee of sixty-two, made up of medical alumni of the university and graduates of other medical schools.

SCHOOL NEED STRESSED

The need of a first-class medical school in Los Angeles was stressed by Dr. Wilbur, who declared that a city the size of Los Angeles without the stimulating effect of a medical school upon the profession and the public is a "calamity."

The medical educational committee, which was formed to counsel the university in the restoration of a Class A medical school in Southern California, is in effect two committees working jointly toward the opening of the school at the University of Southern California. One committee, made up of local physicians not alumni of Southern California, is headed by Dr. W. A. Morrison, chairman of the educational committee of the Los Angeles County Medical Society.

The other committee, comprised of graduates of the University of Southern California medical school, which suspended during the World War, is headed by Dr. W. W. Beckett of the class of 1888.

DETAILS TO COME LATER

Date of the opening of the new school, the location of the buildings, and details of the organization and curriculum will be announced after further consultation with the joint committee and on the advice of this body, it was said at the close of yesterday's meeting.

After a study of the whole field of medical education in this district the Los Angeles County Medical Society has recommended the establishment of a first-class medical school and has designated the University of Southern California as the institution to foster this school, Edward M. Pallette, president of the society, advised the luncheon group.

Dr. Wilbur, himself an internationally known physician and former president of the American Medical Association, stated that if a medical school is to be established in Los Angeles the initiative must be taken by local interests.

Associated with Dr. Morrison in his committee of nonalumni physicians are the following members of the Los Angeles County Medical Association:

Drs. W. Jarvis Barlow, J. V. Barrow, Rexwall Brown, C. C. Browning, Fred Dock, Guy Fishbaugh, Donald Frick, Dudley Fulton, George Kress, Carl Kurtz, H. W. Levingood, C. D. Lockwood, Sven Lokrantz, F. C. E. Mattison, J. S. McArthur, Granville MacGowan, Edward O. Palmer, B. O. Raulston, A. J. Scholl, A. J. Scott, J. H. Seymour, Harolan Shoemaker, Rea Smith, A. J. Stone, F. K. Swindt, C. G. Toland, L. G. Visscher, Neal N. Wood, C. W. Decker, E. A. Bryant and P. Magann.

Alumni of the university on the medical educational committee were announced as follows:

Drs. W. W. Beckett, chairman; Phoebus Bermon, C. W. Boynge, F. J. Breslin, T. J. Coffey, E. J. Cook, R. S. Cummings, R. V. Day, E. T. Dillon, A. S. Granger, C. R. Howson, W. I. Huggins, S. H. Jesberg, H. A. Johnson, L. Josephs, J. M. King, E. M. Lazard, L. G. McNeile, W. R. Molony, E. E. Moody, E. C. Moore, T. C. Myers, Wilbur B. Parker, R. E. Ramsay, Leon Shulman, Albert Soiland, H. C. Stinchfield, F. O. Sundin, E. M. Pallette, William H. Daniel, Ray G. Taylor, Frank Otto and C. W. Decker.

Four More Days To Register!

JOHN ALDEN KIN PLAN REUNION

Descendants of Famous Pair Will Meet to Form Organization

Descendants of John and Priscilla Alden will meet Friday, the 30th inst., at 1 p.m., at the Hotel Rosslyn to form an organization to be known as the Alden Kindred of Southern California.

All descendants of the famous couple are invited to attend.

Salvation Army Drive for Home Finds Response

Workers enlisted in the Salvation Army's appeal for a $150,000 building fund to replace the old Truelove Rsecue Home for girls had their initial luncheon meeting at the Alexandria yesterday. Although the campaign was launched but a few hours earlier many of the workers gave an unofficial report of gifts which have been received toward the humanitarian fund.

Henry W. O'Melveny, for ten years past a member of the army's advisory board, gave an inspiring talk on the work the organization is carrying on among the child-mothers for whom the Truelove Rescue Home is a sanctuary. In conclusion Mr. O'Melveny turned over to the treasurer a number of contributions.

Other speakers at the luncheon were Charles H. Toll, president of the Security Trust and Savings Bank, and a member of the army advisory board; Brig. James C. Bell, George Pfaffenberger, James R. Martin, Harry S. Botsford and Robert Ketchum. The latter four are serving as vice-chairmen in the appeal, which is headed by John A. Quinn as general chairman.

Daily luncheon meetings to be held at the Alexandria will bring the workers together during the week.

Talmadge Home Bancroft's Now

A home on the ocean front at Santa Monica which Joseph M. Schenck, president of United Artists' Corporation purchased for his wife, Norma Talmadge, about two years ago, has been sold by him to George Bancroft. Bancroft is to move into his acquisition as soon as he completes a picture in which he is playing.

The property, which Bancroft purchased at a reported price of $100,000, is a twelve-room structure of Italian architecture. A fresh-water swimming pool is one of the features.

Bancroft owns a six-acre tract in Holmby Hills, and had plans drawn for a home there. He decided, however, to purchase the beach home at Santa Monica instead.

Four More Days To Register!

COUNCIL CONFIRMS IMPROVEMENT TAX

The City Council yesterday confirmed the $364,644 assessments for the improvement of Laurel Canyon Road from Lookout Mountain Road to Sunset Boulevard. The job, which has been completed by the Griffith Company, includes paving, storm drains and sewers. There are 3855 parcels of property in the assessment district.

CORRECTION

In the caption for the drawing by Charles H. Owens of the St. Francis Dam disaster in Sunday's Times a reference appeared to "the Edison Company's Power Plant No. 2," which was erroneous. Power Plant No. 2, destroyed by the flood from the broken dam, belonged to the city of Los Angeles, being a part of the generating system of the Municipal Bureau of Power and Light. The Southern California Edison Company has no power works in the flood area.

Santa Fe Man Wins New Post

J. W. Walker, for twenty years superintendent of the San Joaquin Valley Division of the Santa Fe Railroad, with headquarters in Fresno, has been appointed assistant to General Manager W. K. Etter. The appointment is effective April 1. Walker prior to going to Fresno was superintendent of the San Francisco Terminals.

At the same time Assistant General Manager J. R. Hitchcock announced the appointment of Superintendent C. G. Fluhr, of the Arizona Division at Needles as Walker's successor at Fresno.

Assistant Superintendent G. W. Simpson of the Valley Division was appointed superintendent, succeeding Fluhr at Needles.

Four More Days To Register!

ORGAN PROGRAM TO BE GIVEN AT PARK

A free organ program will be given Sunday, April 1, from 2 to 4 p.m., in Roosevelt Memorial Park, One Hundred and Eighty-second street and Vermont avenue, by C. Harold Dick, organist-director of the First Presbyterian Church of San Pedro. Among the selections on the program will be numbers by Nevin, Verdi, Sousa, Massenet and other noted composers, ranging from classical pieces to popular melodies.

EL MIRADOR HOTEL EARNINGS REPORTED

Net earnings of the El Mirador Hotel at Palm Springs for the two months ended February 29 last, were reported at $24,736 after deduction of $4523 for extraordinary expense in connection with the opening. Net earnings for the month of February amounted to $19,733.

Woman Admits Altering Check

Mrs. Willie D. Richardson, accused of raising a Federal compensation check from $30 to $30,000, yesterday pleaded guilty to forgery in Federal Judge James's court.

It was charged that she presented the altered check to the teller of a bank at Seventh and Alvarado streets, saying it was for insurance. She was arrested by William Ashe, secret-service agent.

The defendant, who is 34 years of age, will appear on Monday for sentence or hearing on an application for probation.

WILLING GUESSER

Mechinc: Now your car's O. K. If you find she doesn't run right come again.

Owner: How many guesses do you want?—[Kansas City Star.

SEVENTH AT OLIVE — B. H. Dyas Co. — FAber 2020

MODISH SPRING FROCKS

Tomorrow—Not Today—Los Angeles Store

Reduced to $24.00

Frocks for every daytime occasion—quality—brilliant styles—values—the keynotes of this sale. Not 24.00 frocks but better type dresses reduced to only 24.00. Women know the difference and every model in this event will appeal, for every important fashion detail is smartly represented. Sizes 14 to 40.

DYAS DRESS SHOP —THIRD FLOOR

In the fashion-favored fabrics:

Canton
Georgette
Flat Crepe
Crepe de Chine
Satin Back Crepe
Novelty Knitted
Sheer Woolen Fabrics

Colors that are vogue-sponsored

Navy, Black
Modish Blues
Newest Stripes
Wood Tones, Pastels
Greens, Greys, Browns
Small figured prints
Every mode-favored color

The Boulevard at Vine — B. H. Dyas Co. — Seventh at Olive
"Two Stores to Serve You"

The Flying Fish
The decree of Paris—first at Dyas—to sparkle and flash on the hat of the woman of fashion. Smart for Easter gifts —3.95 and 5.95.

The New Zodiac Pins
Jane Regny has created a new vogue—Zodiac figures in silver to wear on hats or frocks. 1.25.
Aries (the ram) is the sign until April 19th and is supposed to give luck and happiness to those born under the sign and wearing the pin.

Taurus (the bull) brings luck to those born April 19th to May 20th.
BOTH STORES— STREET FLOOR

Natural Foxes of Superb Quality
Fox skins marked by nature with inimitable beauty are quickly appreciated by women of discriminating taste. The Dyas selections comprise a large variety at a wide range of reasonable pricings.
79.50 to 675.00
Natural red foxes, rich in color—Greenland blue scarfs of rare beauty—flattering natural white, cross and silver foxes—lovely luxurious pelts at value-pricings.
THE DYAS CO.—THIRD FLOOR—BOTH STORES

HOLLYWOOD — B. H. Dyas Co. — LOS ANGELES
"Two Stores to Serve You"

Artistry, Charm and Value in
Fine China and Glassware
in the Dyas Hollywood Store

Sets, large or small, open stock china and glass, every need of the smart hostess and equipment for refined service is offered with Dyas standards of value-giving and diversity of display.

Theresienthal Fine Crystal
Choice of blue or green bowl with crystal stem
GOBLETS and SHERBETS, 12.50 DOZEN
WINES and OYSTER COCKTAILS, 10.00 DOZ.
CORDIALS, 9.00 DOZEN
GRAPEFRUITS, 32.00 DOZEN

Decorative Glassware
An attractive assortment of the highest quality high lustre glassware in various sizes and shapes. In flower pieces, candy jars, compotes, console sets, lamp bases in peacock, rose and gold colorings ranging in price from 3.60 to 35.00 each.

Royal Worcester Bone China
Illustrated above at left
CUPS AND SAUCERS, 45.00 DOZEN
SERVICE PLATES, 47.50 DOZEN
DESSERT PLATES, 34.00 DOZEN
B. & B. PLATES, 19.50 DOZEN
LARGE CHOP PLATE, 11.75
TEAPOT, 9.75
SUGAR AND CREAMER SET, 11.01
DEMI-TASSE, 35.00 DOZEN
42-PIECE SET OF DINNERWARE, 19.50
51-PIECE SET, VERY SPECIAL AT 29.50
The pattern illustrated at right
THE DYAS CO.—HOLLYWOOD STORE—FIFTH FLOOR

COURT SNUFFS CULVER LIGHTS

Contract Enjoined on Ground of Official's Interest

Trustee Gardner's Voting for Salesman Gardner Told

Taxpayer Brings Suit for Sake of Illumination

The project for lighting Culver Boulevard in Culver City has been held up indefinitely by an injunction issued yesterday by Judge Gates in Superior Court. Pending further action by the court the whole matter of the letting of the contract for the job will be thoroughly investigated.

The suit was brought by E. C. Lawrence as a taxpayer, against the City Trustees. He asserts that one of the trustees voted on a contract in which he was directly concerned.

The specifications for the lighting standards provide that they shall be of a design manufactured only by the La Lux Manufacturing Company, the complaint recites. A contract was let to the D. J. McEwan Electric Company.

Lawrence declares that M. D. Gardner, one of the trustees who voted for the specifications and the contract, is sales manager of the La Lux Manufacturing Company and that, therefore, the contract is void on the ground that a public officer may not vote for a contract in which he has a direct interest.

Judge Gates granted a temporary injunction, tying up the job pending trial of the action.

Four More Days To Register!

STAR IN SUIT UNDERGOES CROSS-FIRE

Mae Murray Explains How She Bought Home After Only "Bird's-eye" View

Cross-examined most of yesterday by Attorneys Roger Marchetti and A. P. Michael Narlian in her suit to rescind her contract for purchase of the home of John Francis Donovan, Mae Murray, film star, went into exhaustive detail on each piece of furniture included in the purchase. The case is being heard before Superior Judge Archbald.

According to her testimony she got just a birdseye view of the furniture and fittings when she first visited the place and decided to buy it. In answer to questions by Attorney Marchetti, who held a typewritten list of the furnishings, she told what was in the place when she took it over and what was missing or changed from her first cursory inspection.

Despite the dry details of the lawsuit, which is just like any other lawsuit might be over furniture or a house, the courtroom continues to be jammed with curious spectators who hold their seats throughout the day as though it were a first-class show. Most of the spectators are women, and favored ones have filled up the spare seats inside the "sanctum" reserved for lawyers and court attaches.

Furniture experts continued to be called, and John F. Davis, butler, and Anita G. Davis, maid, in the Murray home, contributed to the testimony of the plaintiff.

Two Face Jury Over Theft of Truck of Silk

Richard D. Darwin, 32 years of age, and William M. Blevins, 38 years of age, yesterday went to trial before a jury in Superior Judge Carlos S. Hardy's court, charged with stealing a truck owned by the Pioneer Truck and Transfer Company, laden with bolt silk valued at more than $50,000.

Another defendant, Archibald Butler, 23, pleaded guilty and was granted permission to file an application for probation. This ruling will be handed down April 11, next.

The first witness to take the stand for the State was Jacob Schatz, 3508 Pearcy street, Belvedere, who testified he had rented a garage to Darwin for $200 a month. A few hours after the truckload of silk was stolen it was found stored in the garage.

Four More Days To Register!

Desserts Will Be Concocted by Chef Wyman

Desserts seem to be in order at The Times cooking school, and Mrs. Mabelle (Chef) Wyman, who presides over it, is giving some fine examples of such dainties at her semiweekly lessons, Tuesday and Friday afternoons. Today at 2 p.m. she will make apple float, Hawaiian croquettes, angel drop cake, upside-down cake and omelette souffle. Oyster pudding Orten might be considered a bit more serious, however.

The class meets in the food-demonstration rooms of the Manufacturers' Exhibit, 130 South Broadway, Southwest Building, and all interested are welcome, with no charge for admittance. Elevator service is provided direct to the third-floor entrance. Mrs. Wyman will be glad to furnish recipes of her dishes to all who attend.

Maccabee Chief to be Banqueted

Los Angeles Maccabees will entertain A. W. Frye, Supreme Commander of the order with a banquet and ceremonial at the Elite Wednesday night. Various degrees will be conferred on candidates by Supreme Commander Frye, who, with other national officers, now is visiting this city.

CHILDREN IN PULPIT AT TEMPLE

Sing, Pray, Preach and Give Altar Call

Violet and Jack Van Gundy

VIOLET VAN GUNDY, 10-year-old evangelist, with the assistance of her brother, Jack, who is 8, is occupying the pulpit at Angelus Temple part of the time during the absence of Aimee Semple McPherson. They sing, play, preach, conduct their own song service and give their own altar call.

The girl began her public career at the age of 3½ years as a singer and dancer, later appearing in motion-picture plays. Then she came to Angelus Temple and was converted and baptised by Mrs. McPherson and a year ago the lives of both Violet and her brother were dedicated to the ministry.

With their mother and Roberta Star Semple, the children will lead in a number of services while Mrs. McPherson is in Des Moines conducting a Four Square Gospel convention.

Four More Days To Register!

"CAPTIVE" SHOW CLOSES

Action Taken by Managers of Much-Disputed Play to Halt Further Raids by Police

Rather than submit the actors and actresses to the indignity of further arrests, it was announced from the stage, the Mayan Theater, playing "The Captive," object of an attack by the City Prosecutor's office, closed last night. Money was refunded to a large audience that had gathered.

Announcement that the performance would not take place was made by Charles Miller, one of the actors. The disappointment of the audience was apparent. The crowd, nevertheless, applauded when each member of the cast was introduced.

ARRESTED THREE TIMES

The cast has been arrested three times and the producers four times since last Saturday, and legal developments yesterday indicated they probably would have been taken into custody at every future performance. They obtained their release on bail after each arrest.

"Tell the public that although we closed tonight we have just begun to fight," declared Ed Rowland, producer, "our own honor and the integrity of the theater as a whole seem to be at stake. We have no apologies to offer for 'The Captive.' It is a work of art."

Decision to close the show came late yesterday afternoon after Presiding Superior Judge McLucas denied motions for an order restraining the police from interfering with the performances. The police, it was learned previously, had threatened to arrest the cast again immediately after the curtain for the first act went up.

ATTORNEY'S ARGUMENT

Judge McLucas denied the theater's motion only after considering seriously both sides of the question for nearly two hours.

Attorney W. J. Clark, for the showmen, presented an affidavit from A. Leslie Pearce, producer, in which it was denied "The Captive" is in any sense offensive to public morals or decency. It is declared 2000 persons who attended performances have signed cards on which they stated they had no complaint to make against the drama.

Attorney Clark declared the play is a classic and as a matter of fact the play was used as a textbook in the University of California. The attorney contended the action of the police, at the command of City Prosecutor Lickley, is a violation of property rights that will result in a tremendous loss to the producers.

TRIAL DATE APRIL 4

Judge McLucas ruled he could find nothing in the law which could give him power to restrain a police officer from making arrests in a public place.

Earlier yesterday the producers and cast of "The Captive" were arraigned in Municipal Judge Gibbs's court, pleaded not guilty and asked for a jury trial. The case was sent to Judge Blake's court for trial setting, and an argument immediately broke out between Attorney Arthur Green, one of the defense counsel, and City Prosecutor Lickley over the date.

Attorney Green declared the defense can not be ready for considerable time, while the City Prosecutor held out for a trial as soon as possible. Judge Blake decided in favor of the latter and the trials were set for April 4.

AUTO, BEWARE YE GAY OLD MARE

Plodding Dobbin Who Wrecked a Flivver Gets Jolt in Fog That Stirs Her Liver, But Merrily Trots Upon Her Way and Leaves the Driver to Cuss and Pay

The Old Gray Mare of skinny frame and wraith-like form, is loose again. From out the fog at Inglewood, this time she walked and calmly stood, upon the highway's section level, and banned all autos to the devil.

Her first renown at Downey town, had to her brow brought not a frown, as she recalled the heap of tin she smashed to pieces riding in, and of the laps of four she flattened, the day the first encounter happened.

'Twas on the road called Centinella, the old mare met this other fella; the fog did shroud her withered form, and deadened sound of honking horn, when out the mist drove Arthur Burton, his vision bleared by misty curtain.

The equine chewed her wisp of hay and made no move from out the way. She stood her ground without regard, for auto bumpers touted "hard," and took the blow square on her withers—enough to waken torpid livers.

The driver saw her hit the ground, and for assistance looked around; he saw, besides, the twisted wheel—the wreckage of his mount of steel. Then from the street he saw her rise; with flattened glance the wreck apprise.

She slowly sniffed the foggy air, and gaily pranced away from there; while Burton tried to force his car to take him home, for it was far.

Now Sheriff Traeger wants a manger to house this gay old highway ranger and rid the roads of one more danger.

SOCIETY TO TAKE UP FAD OF SKATING

Ambassador Auditorium Rink Ready for Preview; Instructors Engaged

Work has been completed to make the Ambassador Auditorium the largest skating pavilion west of Chicago and everything is in readiness for the preview tonight, it was announced yesterday by Chester Park Crawford, lessee, and Alfred Painter, resident manager.

There will be novel and interesting features in connection with the roller skating season at the Ambassador Auditorium. Widely known instructors have been signed by Painter, and reservations up to date indicate that many will learn the sport.

Harold William Roberts and his Golden State Band will play for the afternoon and evening sessions. Announcement also was made yesterday that Paulais has obtained the catering contract with the auditorium and individual teas and parties will thus be possible for skating followers.

Formal opening to the general public will take place Thursday night, with a special program of features already arranged.

The decorative scheme for the pavilion is one of the most elaborate on the Pacific Coast.

Four More Days To Register!

JANE NOVAK'S SUIT FOR MONEY SETTLED

The suit of Jane Novak, film actress, to recover $1500 which she asserts she loaned the Chester Bennett Film Laboratories, along with $7500 two years ago, has been settled out of court by Attorneys James A. Houlahan for the plaintiff and Attorney Roger S. Page for the defendant, it was learned yesterday when the case was called in Superior Judge Archbald's court and marked "off calendar."

FLEET LARDER STOCKED HERE

Southern California Source of Almost All Food

Potatoes for Hawaii Cruise Total 630,000 Pounds

Flagship of Admiral Wiley Due on Thursday

For the first time in the fleet's history, Southern California will supply almost entirely the food for the 20,000 officers and men of the battle fleet during the cruise to Hawaii, it was announced yesterday, when work began on the task of assembling 5000 tons of supplies aboard the U.S.S. Arctic, at San Pedro.

The first shipload of food will last the fleet until May 2, when the Arctic will deliver at Honolulu a second consignment of 4250 tons.

POTATOES LARGE ITEM

Potatoes, 630,000 pounds of them, make up the biggest item of the Arctic's present load. Other consignments include 100,000 pounds of veal, 600,000 pounds of frozen beef, 35,000 pounds of frozen fowls, three tons of boxed meats and 65,000 pounds of butter. The Arctic, to complete loading the cargo tomorrow, will anchor in the San Pedro roadstead, from where ship's boats from all units in port will take aboard their respective consignments to be again moved to the storerooms of dreadnaughts and auxiliaries.

Announcement was made aboard the U.S.S. California, fleet's flagship, that the aircraft carrier Saratoga will depart San Pedro the 29th inst. for the Mare Island navy yard, where she will remain approximately thirty-five days for machinery repairs. She will return here in June for her acceptance trials.

TEXAS DUE THURSDAY

The dreadnaught West Virginia, flagship of Vice-Admiral William V. Pratt, commanding the battleship divisions, will leave for San Francisco today for interim dry docking at Hunter's Point and will not return to San Pedro until after the Hawaiian cruise. The Tennessee will also go to Hunter's Point on the 30th inst., and likewise will remain at the Bay City to await the fleet's arrival.

The U.S.S. Texas, flagship of Admiral Henry A. Wiley, commander-in-chief of the United States Fleet, is expected to arrive at the local base the 29th inst. from Guantanamo Bay, Cuba. Admiral Wiley has been on a four-month inspection of the scouting fleet and Atlantic Coast naval establishments.

FARM ADVISERS TO FIX DAMAGES

(Continued from First Page)

don ranch and sent to the morgue at Ventura. This places the death toll in Ventura county at 172, but the estimated total of 450 dead and missing in the catastrophe remains unchanged.

Additional bodies are expected to be recovered this week as the army of workmen move along with their work of clearing the debris and wreckage from the twelve-mile area between Piru and Santa Paula. Laborers under the field supervision of C. E. Bessler and paid by the $1,000,000 restoration and rehabilitation fund appropriated by the City Council of Los Angeles, moved into the devastated orchard and ranch sector early yesterday.

ENTRY AUTHORIZED

Scores of ranchers and land owners whose properties are covered with silt and sand have signed and filled out a special form provided by City Attorney Stephens, which authorizes the workmen to enter their premises and carry out rehabilitation work. The permit, which in no way binds the ranch owner to accept the work as a complete and final settlement of any claims for damages, nor binds the city to any admission of responsibility for the collapse of the concrete structure, according to Stephens, is a simple authorization and has been approved by the Ventura committee as well as Los Angeles officials. The form reads as follows:

"Authorization: The undersigned hereby states that he is the owner of the hereinafter described real property, and that said property has been damaged by flood waters released through the destruction of the St. Francis Dam, belonging to the City of Los Angeles, on March 13, 1928; and hereby requests and authorizes the City of Los Angeles and its agencies to enter upon said property and do such work as may be required to restore said property to its former condition, or as nearly as practicable; it being understood that neither the undersigned nor the City of Los Angeles shall lose any rights by such action and the result of any work done by the City of Los Angeles shall apply as a credit on the full amount of damages to which the undersigned may be entitled."

FIRST CASH DRAWN

In order to facilitate the work of restoration and the handling of the various details of the huge task, a branch of the City Attorney's office has been established in Santa Paula with Assistant City Attorney Green in charge. The first demand on the $1,000,000 fund was made yesterday when Green drew $5000 which he immediately deposited with a Santa Paula bank. The money is to provide actual ready cash in the field for needed expenses and supplies without time loss in checking through Los Angeles.

The contract between the City of Los Angeles and the Associated General Contractors for men, equipment and materials for rehabilitation was signed yesterday by City Attorney Stephens and President R. R. Bradley and Secretary Ralph E. Homan for the contractors. It calls for the standard price on rental of tractors, trucks, drag lines, trailers, automobiles, graders and all equipment.

The principal work of restoration as started yesterday is to save the orchards from Piru to Saticoy. Special attention is first being given to wells, irrigation ditches and water-pumping equipment.

HIGHWAY THRONGED

With the opening of highways to traffic toward the flooded section, and despite intermittent rain Sunday and yesterday, more than 10,000 sightseers drove through Santa Paula to Piru and returned, according to State motor police check. Nearly a score of accidents resulted but none was serious.

Normal service over the Santa Paula branch line between Saugus and Montalvo, will be resumed today by the Southern Pacific, it was announced yesterday by railway officials. Regular train service will be resumed through the flood-swept valley, and local train No. 35 will leave Los Angeles at 7 a.m. today via Saugus for Fillmore, Santa Paula and other towns on the line. Repairs to the badly damaged railroad line were made in exactly two weeks after the disaster, and it is believed this has established a record for restoration work. More than twenty miles of the railway was badly washed out, bridges were swept away, and in many places all traces of the roadbed and tracks were obliterated. The damage has been set at between $250,000 and $300,000. Through freight service also is being resumed today over the line to carry the large amount of supplies needed in the valley for restoration work.

The city's investigating committee, directed by Dr. Elwood Mead, spent yesterday in the vicinity of the dam site and the final report of the board to the City Council is not expected before Thursday. No information was given out as to the cause of the all-day visit yesterday, but it is believed the geologists and the engineers were studying more minutely the terrain near and around the location of the crumpled concrete wall.

CITY GIVEN PRAISE FOR DISASTER AID

High praise of the official attitude of the citizens' committee of Los Angeles and the plan to expend $1,000,000 in restoring as near as practicable the damaged sector in Ventura county, as well as provide aid and sustenance to the sufferers of the St. Francis Dam disaster was paid yesterday by Dist.-Atty. Hollingsworth of Ventura.

Hollingsworth attended the early sessions of the inquest hearing, and, in commenting, said: "Without forecasting the verdict, the testimony already taken points to the fact that the west wing of the dam was improperly foundationed and resting on a formation known as conglomerate, which is not sufficiently resistant to water to be regarded as safe. The theory is that the foundation of the west wing underwent a softening process under pressure of the water and finally gave way, causing the collapse of the structure."

"I desire to state," continued Hollingsworth, "that the attitude of the City of Los Angeles and its legal representatives is one of utmost cooperation and assistance. They are intensely anxious to do all in their power to repair the damage as far as it can be done and to settle all losses of life and property. The attitude in this respect is worthy of highest praise and everything should be done by the citizens of Ventura county to aid and assist them in their program."

Indicating that attorneys outside Ventura county have visited ranchers and others damaged by flood waters seeking signatures to claims, and agreeing to handle the case on a percentage or contingent basis, the county legal representative said: "I cannot use language too strong to condemn the tactics of such scavengers. It is of the utmost importance that the entire damage claim be settled through the constituted parties in this county. My office will appreciate information giving the names of any attorneys who are seeking to profit by the distress of the sufferers from the flood, and I will do everything I can to see that these men are disbarred or suspended from practice."

Four More Days To Register!

"TIMES" FLOOD RELIEF FUND

The Times, which has started a fund for the relief of victims of the St. Francis Dam disaster with a contribution of $1000 of its own, will receive, acknowlede by publication and turn over to the Red Cross any contributions of money which may be sent to this paper for the purpose. The need is urgent and all who can give are urged to do so quickly and in as large amounts as possible. Money should be given rather than supplies. Checks sent to this paper for the fund should be made payable to THE TIMES FLOOD RELIEF FUND and the envelopes should be addressed to The Times Flood Relief Fund, Care The Times, Los Angeles, Cal.

Up to 3 p.m. yesterday The Times Flood Relief Fund stood at a total of $85,674.92 as follows:

Previously acknowledged	$84,170.87
From One Who Cares	500.00
Smart & Final Co.	200.00
Employees of the Cohn-Goldwater Mfg. Co.	101.55
R. I. Rogers	100.00
Check	50.00
Flora Rivers Radford	50.00
Rotary Club of Torrance	50.00
C. L. Bundy	50.00
The Ladies of North Hollywood and Carpenter P. T. A.	33.00
A Friend	30.00
Huntington Park Ebell Club	28.00
Rivera State Bank	25.00
Stanley M. McKee	25.00
R. and Sophie Tosdike	25.00
Riverside Realty Board	25.00
C. E. E.	10.00
Lois Ripley Brumer	10.00
Beverly Court No. 65, Order of Amaranth	10.00
J. Lowenstine	10.00
Mary D. Greer	10.00
M. L. C.	10.00
Mr. and Mrs. A. Sturmthal	10.00
Check	10.00
"To the memory of a dear Mother, and her Son"	10.00
A Sympathizer	10.00
William Lingenbrink	10.00
Mr. and Mrs. F. W. Mitchler	5.00
Check	5.00
George W. Jordan	5.00
Check	5.00
Pearl C. McMullen	5.00
Benjamin F. Wise	5.00
E. L. H.	5.00
Gordon Granger Post No. 138, G.A.R., Orange, Cal.	5.00
Cash	5.00
Elizabeth B. Rulolph	5.00
Sue S. Kaufman	5.00
W. H. Stewart	5.00
"Owensmouth Avenue"	5.00
E. A. C.	5.00
R. M. Crouch	5.00
Ivan H. Payne	5.00
Shirley Stevens	4.00
Boy Scouts of America, Troop No. 2, Lompoc, Cal.	3.00
Mrs. J. O. Chapman	2.00
Lilian L. Lohr	2.00
Mrs. L. H. Palmer	2.00
Mrs. Liola D. Carson	2.00
Flora Mary	1.00
D. Bolack	1.00
"One of the Girls"	1.00
From a Sympathizer	1.00
Cash	1.00
In memory of S. L. S.	1.00
Arthur Newton Stoetzer	.25
Bates Hines, Jr.	.25
Total to date	$85,674.92

PORTION OF DAM BELIEVED WEAK

(Continued from First Page)

flood, testified they asked them to leave the powerhouse site, where the son worked, but that he laughed at their fears and "made fun of us for worrying over the seepage." The husband testified that as he and his wife were driving to the home at Elizabeth Lake they saw a heavy landslide along the west road.

Dirty gravel was used in the concrete, according to Henry King, who worked on the dam, but the construction leaders endeavored to keep the gravel clean, he said. Some dirt, however, crept in with the gravel. He also testified the dam merely had been laid against the west rock wall after the loose dirt had been removed, and said there were no exacavations made for anchorage.

J. E. Shanklin, the final witness, who worked as a gang boss, in answer to questioning by Dep. Dist.-Atty. Dennison, said he believed the base of the dam had been rested on schist, or rotten rock. It was as good as could be found, though, he said.

Andrew Donahue, a farmer living along the Ridge Route, said he distrusted the dam and on Monday before the break moved his family away when he found considerable water flowing from the direction of the dam.

WARNINGS WITHHELD

Other residents of the valley testified, but not one of them admitted informing the Bureau of Water and Power of their fear for the safety of the dam or the existence of alarming seepage and leaks.

The morning session was featured by the lengthy testimony of E. A. Bayley, an engineer, who said the St. Francis Dam was built from the plans and specifications drawn for the Mulholland Dam in the Hollywood Hills. He said he and Chief Engineer Mulholland had drawn up the plans and specifications for the Mulholland Dam.

Bayley admitted under questioning by Dep. Dist.-Atty. Dennison that it was customary to keep the water level below the top of the dam, but would not admit that to allow the water to reach the top of such a structure—St. Francis Dam was a gravity dam—was dangerous.

LABORER'S TESIMONY

Mr. Dennison's questioning followed the testimony of Dave Matthews, laborer at Powerhouse No. 2, who said he had seen the water at the top of the dam the day before its collapse. He also testified that he had fears of the dam going out when he saw red-tinged water seeping from the west-side hill.

Engineer Bayley expressed the belief that every requirement for safety had been included in the design and construction of St. Francis Dam.

Two geologists appointed by Dist.-Atty. Keyes are expected to testify at the inquest today and responsibility for the collapse of the dam is expected to be fixed by the end of the week.

The inquest will be resumed at 9:30 a.m. today.

ENGINEERS FIND DAM BASE WEAK

(Continued from First Page)

inspection was as firm as before saturation when the concrete was poured.

Landslides have covered the left slope and it cannot be examined. Engineers suggest to the publication that the right wing of the dam slipped from the foundations and went out first, causing tremendous strain and shock on the left portion, which was further attacked and yielded when the eddy and swirl of the firsh rush undermined and weakened it.

The investigator for the News-Record says the original rock on which the wings were built is found in many places adhering to the still-standing concrete walls, which were undermined in several places to a depth of fifteen feet.

WEAK SPOT UNKNOWN

The exact location where the first failure of the towering structure began probably never will be known, the publication says, but the consensus of opinion of engineers expressed to the investigator is that foundational weakness is the major cause of the disaster. Just how much grouting of the foundation would have prevented the seepage and saturation is controversial among the engineers.

As for the reports of dynamiting, the News-Record says such is considered wholly out of the question. The investigator says a check of seismographs indicates that no earth shocks were recorded at the time the dam failed.

CONCRETE ALL RIGHT

The quality of concrete in the structure is regarded as strong and sound enough to shear through the aggregate, according to the publication.

The investigator points out that after the crumbling of the dam only a 100-foot section near the center of the 650-foot structure remains standing erect. Even after withstanding the terrific wrenching and shock, the investigator says, it is in its original position, testifying mutely to adequate rock foundation in that section not apparent in the wing sections.

The News-Record says that after the dam broke its flood waters reached Santa Paula, forty-six miles away, in about three hours, averaging about fifteen miles per hour or twenty-two feet per second. Rough estimates indicate the peak flow exceeded 400,000 or 500,000 second-feet. By 6 a.m. the flow had subsided.

Four More Days To Register!

QUIT ON HIS LUCK

At the age of 92 years, Jack Kentley of Chicago, after being a devotee of pinochle for seventy-five years, drew the hand for which he has always waited—1000 backed with high trumps and an all-trick hand. "I stand on my record," he announced. "I'll never play again."

FOREST OF FAME GETS NINTH TREE

Set by A. H. Redmond as Proxy for Governor of Ohio Donahey

The ninth tree to be planted in the Forest of Fame at the California Botanic Garden, will be placed today at 2:30 p.m. by Alfred H. Redmond, president of the Ohio State Society, who acts as proxy for Gov. Donahey. Members of Ohio State societies or other former residents of the Buckeye State are invited to participate in the ceremony, Mr. Redmond said.

The seventh tree to be planted was placed by H. P. Maxwell on Saturday, when a june berry from West Virginia was added to the fame forest. No. 8 was planted on Sunday by S. S. Jackson for North Carolina, a long-leaf pine sent by Gov. McLean as his contribution. Trees from Oklahoma and Hawaii await planting and twenty more are en route to the botanic garden, it was said, by garden foundation officials.

Four More Days To Register!

MASSEY TELLS OF EMPIRE TIES

(Continued from First Page)

the other by interdependence. Both are free, self-governing nations.

The banquet was presided over by Rt. Rev. William Bertrand Stevens, bishop coadjutor of the Episcopal diocese of Los Angeles, who asserted, among other things, that bragging of the undefended "frontier" between the United States and Canada was much as though two good church members should boast that they had never blackened each other's eyes.

Mr. Massey was introduced by C. A. Rickard of San Francisco.

Dr. Millikan Leaves Today on Trip East

By a "Times" Staff Correspondent

PASADENA, March 26.—Dr. Robert A. Millikan of the California Institute of Technology, and Mrs. Millikan, will leave here on the Chief tomorrow for the East, where Dr. Millikan will deliver a number of lectures on scientific subjects. He will attend the annual meeting of the National Academy of Sciences in Washington on April 23, and will speak on "The Cosmic Ray."

The scientist is to give a series of talks on "Twentieth Century Discoveries in Physics" at Lowell Institute, Boston, beginning April 13, and will visit Annapolis on his way to Washington. Dr. and Mrs. Millikan expect to return the latter part of April.

Four More Days To Register!

How a woman protected her inheritance...

Her husband died and left everything to her outright. She had no knowledge of business methods. A whole flock of relatives and friends descended upon her with investment propositions, requests for loans, etc. She was harassed and importuned on all sides. Her life became miserable. She finally solved her problem by establishing a trust fund for her own benefit. The trust company now manages the fund and pays the income to her in regular installments. Her inheritance is now permanently *safeguarded.*

Write or call for a free booklet.

TITLE INSURANCE and TRUST COMPANY
TITLE INSURANCE BUILDING
LOS ANGELES
PAID-IN CAPITAL AND SURPLUS
$10,000,000.00

WILLIAM H. ALLEN, Jr.
President
O. P. CLARK
Secretary

STUART O'MELVENY
First Vice-President
W. W. POWELL
Trust Officer

Hotels and Rooming Houses
FOR SALE—EXCHANGE—LEASE

Every morning this classification of Times Want Ads lists the outstanding opportunities in hotels and rooming houses throughout Southern California . . . places for sale . . . for lease . . . for exchange.

Want ads may be inserted in The Times by telephone. Courteous ad-takers constantly on duty. Collections made after your ad has appeared. Telephone MEtropolitan 0700.

WANT-AD INDEX

LOST—FOUND

LOST, FOUND, STRAYED—And Stolen —2

AMETHYST ring lost. Barker Bros. Reward. UN. 7152 or VE. 6661.

BRACELET lost, diamond. Liberal reward for return. WH. 4232.

CASE, leather, lost, contains photos, samples, greeting cards, etc. On or nr. Sunset. A. B. Carpenter, OL. 5045. Reward.

DOG LOST
White Sealyham
ANSWERS NAME "JOCK"
LIBERAL REWARD
OX. 8521

DOG LOST. BLACK SCOTTISH TERRIER PUPPY, Sunday, vicinity Crescent Heights Blvd. & Sunset Blvd. Reward. Call HE. 4313 or HE. 0847.

DOG lost, Boston bull, female, weight 12 lbs., vicinity Robertson Blvd. & Pico. Dark brown & white markings. Reward, cash or puppy. CULVER CITY 3375. 1718 Livonia.

DOG lost, German police, registered, license Nr. 44, Long Beach; brass studded harness with chain. 8850 E. 33RD ST. HU. 3287-W.

DOG lost, German police, black saddle with tan face and legs, black band across forehead. Liberal reward. OX. 5846. OR. 2738.

DOG—Yellowish br. fox terrier, lost. Looks like toy Airedale. Last seen in Angeles Mesa dist. Rew. UN. 6864.

DOG lost—Chow, wound on right leg, right eye sore. Reward. Mr. Shuck, OR. 1231 or OR. 1869.

DOG strayed, female Boston bull. OX. 4021. Reward.

DOG, sml. brown bull, lost nr. 1st & Vermont. Need care. Rew. WA.8449.

DOG lost, black and tan police pup. Reward. OR. 5471.

DOG lost, Peke, nr. Echo Pk. Sable, red. Name "Sherry." Rew. DR. 5316.

DOG lost, small black female cocker spaniel. 846 Maltman av. Ph. 591514.

FUR lost, gray squirrel boa, 7th & Francisco sts. Reward. 222 AMERICAN BANK BLDG. VA. 8056.

GRIP lost, brown leather hand grip, between So. Pasadena & Riverside...

SPECIAL NOTICES—

Miscellaneous —3

Medical —3-B

Drs. Shores & Shores
501 Met. Theater Bldg., 6th & Hill. Catarrh, deafness, head noises, hay fever, asthma, rheumatism, eczema, piles, epilepsy, goiter, nerves, blood, skin, lungs, heart, stomach, bowels, bladder, kidneys, liver specialty, 34 yrs. Hrs. 9-5, eves. 6-8. Sun. 10-12.

BEST scientific massage, for aches, pains or tired feeling. CHicago 1609.

Sanatoriums, Hospitals, Etc.—3-C

BEAUTIFUL Class A hospital. Has very attractive flat rates for surgery and maternity cases. Call at 3828 Hughes ave., Culver City, or EM. 7890.

NURSE takes patients, rheumatics, paralytics, overweights, diet, baths and massage. GL. 0482.

HOLLYWOOD HEALTH HOME
Board, rm. & treatment, $15 per wk. & up. 1851 N. Berendo. 596632.

HOLLYWOOD HEALTH HOME
Board, rm. & treatment, $15 per wk. & up. 1851 N. Berendo. 596632.

PRIVATE sanitarium, bed cases taken. Graduate nurse. Reas. rates. YO.1337

Society Meetings —3-D

STRANGERS' SOCIAL CLUB MEETS Tues., Thurs., Sat., Music-Arts Hall, 233 S. Broadway, 7 to 11:30. Cards, games, modern & old-time dancing.

TRAVEL OPPORTUNITIES—
Land, Water, Air —3-H

Special Low Fares
PORTLAND, SEATTLE, VANC.
SAT. MAR. 31ST
BONDED & INSURED CARRIERS. Heated coaches, reclining seats. PORTLAND-L.A. STAGES, INC. Phoenix, $11.50; Dallas, $27.50; K.C. $35. St. Louis, $40; Chicago, $45. ASTOR Hotel, 208 S. Hill. ME. 6751.

YOUNG man leaving April 23 for Shanghai, will transact business in Orient. Best references. Address D, box 476, Times Branch.

CHAUFFEUR will drive to N. Y. or Chic. for trans. Pay own expenses. Address C, box 193, Times Office.

RELIABLE man will help drive East for all or part fare. GR. 3231.

CHICAGO or Minneapolis. Will drive for trans. Rm. 10, 417 E. 5th st.

PERSONALS—
Business —1

HOLLYWOOD
Motion Picture Studio
NEEDS NEW FACES

And will interview men, women and Children desirous of entering the Motion Picture profession and who have potential possibilities as actors and actresses.

TO THOSE SELECTED A

FREE SCREEN TEST

will be given without cost or obligation, after which you will be given an opportunity to develop your talent under supervision of

MR. JOHN INCE
Noted Producer, Actor and Director

Bring or mail this ad now to

U. M. Dailey Studio
Affiliated with
THE CINEMA SCHOOLS, Inc.
1329 Gordon St.
Hollywood

Name .... Age....
Address ....
T.-3-27-29

JOIN THE LADIES' BAND, now being organized by Mr. James E. Sou, celebrated director. No experience necessary. No age limit. Professional engagements should be plentiful. Inquire Wurlitzer, 816 S. Broadway.

WIDOW alone will share nice home with lady. Also have extra rm. 1941 N. New Hampshire. 593946.

10 GRAVE lot for sale, very desirable. Hollywood Cemetery. MU. 9594.

CLUB MEMBERSHIP EXCHANGE—701 Spring Arcade Bldg. PA. 3158.

FALSE TEETH REPAIRED, 424 Bryson Bg., 2d-Spg. (Op. eve.) TU. 9392

FLINTRIDGE membership. Sacrifice to settle estate. Terrace 7419.

BUSINESS ANNOUNCEM'TS
Miscellaneous —6

WOMEN WANTED
35

Must be white, 25 years of age or more and able to read and write English. EMPLOYED OR UNEMPLOYED. NO DOOR-TO-DOOR CANVASSERS WANTED.

NO SELLING

1 to 3 hours of pleasant work—afternoons or evenings—ROUTINE PUBLICITY WORK. Will not interfere with your present occupation. Apply Tuesday, March 27th, only, at Room 406, Hillstreet Theater Bldg., 8th & Hill streets, 8 p.m. only.

$1 WATCH HOSPITAL
Watches repaired this week $1. Material furnished, sold at wholesale, hands 25c, main springs 50c, crystals 25c, cleaning $1. Work guaranteed 2 yrs. Please bring this ad. 408 S. Broadway. Opposite the Broadway Dept. Store.

Furniture, Repaired
Refinished and upholstered, all work called for, delivered and guaranteed. BIMINI FURNITURE CO. 102 S. Vermont. WA. 3133.

LAWN mowers sharpened by machinery, oiled and adjusted for $1. Called for and delivered Free. Bishop & Mathews Lawn Mower Works, 819 W. Vernon avenue. VE. 6618.

Save Money On Signs
Business signs 50c sq. ft. Cash or time payment. Mutual Sign Co-operative. 2729 Sunset. OL. 3635.

AWNINGS, windows, $5; stores, $15. CAMPBELL AWNING CO. AX. 6510.

Attorneys, Counselors —6-A

CONTRACTORS—
And Builders —8

WE BUILD AND FINANCE 100%—on your clear or nearly clear lot. We trade. Get our estimtes. Plans free. No brokerage. No bonus. SOUTHERN CAL. REALTY EXCH. BUILDERS & DEVELOPERS, 1040 S. Broadway. Tel. WE. 9070.

ESTABLISHED 1911
4-rm., $1400; 5-rm., $1700; 6-rm., $2100; double, $3400. Plans furn. We finance 100%. WH. 5798. Office, HE. 3091. C. WESLEY TAYLOR.

100% finance. No brokerage. We build on your vacant lot. Low building costs. Prompt service. Hart Bros. Cons. Co., WAsh. 9528, 3921 W. 6th st., at Western.

CARPENTER
New & REPAIR work a specialty. PRICES very reas. No job too small or too large. Estimate free. BE.9819

HOMES, FLATS, APTS. 100% finance. EASY TERMS — MAKE PAY-OFF. HARGREAVES, 5553 Harold Way. MU. 7737. Eves., HO. 4638.

INCOME FROM YOUR VACANT
We finance 100% and arrange reasonable pay-off. Milton Inv. Corp., 1201-4 Detwiler Bldg. TU. 6811.

PAINTING, paperhanging, tinting, 10 mos. to pay. Work guar. HU. 3216.

CARPENTER and cabinet work. Day or contract. 1st-class work. FI. 3790.

PAPERHANGING 25c per roll. Paint., plastering, roofing. BE. 9500.

LAWN sprinklers installed. Bev. Hills Co., OX. 2889, Santa Monica 32791.

DESIGNING & bldg. small factories, alterations, any bldg. DE. 7841.

DRAINBOARDS. VE.4377

BRICK & cement work. Leaking roofs repaired. J. RILEY, TH. 4925.

PLASTER PATCHING, RE-COLORING STUCCOS. DE. 5867.

PLASTERING, interior and exterior; patching a specialty. TH. 6001.

PAINTING, tinting, papering & air brush wk. C. N. Roberts. DU. 3469.

CARPENTER, new or repair. Lumber at cost. Free estim. GA. 2452.

PAINTING AND PAPERHANGING. 25c ROLL UP. AX. 2506.

PAINTING, tint, stucco, waterproofing, best work. Price ½. YOrk 6357.

Architects —8-A

ARCHITECTS
PLANS, original, distinctive, 3 cts. up floor ft. 30 years' practice. Bungalows to Class A. Call Rm. 309, ME. 4675.

DRFTMN., 20 yrs.' exp., temporarily idle, plans to suit $2 a rm. BE.8575

STILLWELL PLAN BOOKS for homes 912 CALIF. BLDG., 205 S. Brdway.

Cement Work —8-D

CEMENT WORK, ALL KINDS. Day or contract. Mixer. DR. 6513.

CEMENT work, no job too large or too sml. Reas. & guar. work. TH. 7744

CEMENT work reas. Mixer for rent. Hayrinen. Phone WE. 1954.

GEN. cem. contr. Reas. prices. 5 to 10 mos. to pay. 1322 W. 55 st. VE.4400.

Roofing —8-E

COMPOSITION roofs, new & repaired. Shingle roof repaired or covered with beautiful composition shingles. 20 years' experience. RO. 6196.

Sewer Work —8-H

SEWERS, 30c ft., license city and county. Andrew Jayrich. AN. 7120.

Hardwood Floors —8-K

HARDWOOD floors machine sanded. Cleaned, waxed. Hansler, RO. 8923.

EMPLOYMENT

WANTED—HELP—
Male

ADVERTISEMENTS under this heading are restricted to those offering bona fide positions without any investment required. Positions requiring an investment will be found under the heading, "Investments Required." Educational ads will be found under the heading, "Educational—School, College, Private Instructions," "Business Training..."

WANTED—HELP—
Male

Miscellaneous —10

MEN—Five hours a day will make you more than "just a living" with us. Drawing accounts if you qualify. See PELLER, 1109 W. 7th st.

YOUNG man, 18-21 yrs. Permanent, excellent paying work. Must be satisfied to earn $20 per week at start. Rm. 535, 130 S. Broadway.

Store and Office —10-A

PATTERN DRAFTER

MAN CAPABLE OF DRAFTING PATTERN FROM ANY PICTURE PRESENTED.

Also cutting a perfect fitting garment (coat or dress.)

EXPERIENCE, PERSONALITY AND NEAT APPEARANCE ARE NECESSARY QUALIFICATIONS.

BULLOCK'S
APPLY
EMPLOYMENT OFFICE.

RADIO sales, A-1 retl. Dr. ac. & com.
Mec. drafts.: mine chem. $175-190
Stenographer: expert $125
Comptom. opr.: exp. divis. $110
Young physician-surgeon $250
Printing sales.: estimator ..Oppor.
Escrow men: expert only .... Open
Trust exec. offr.: Cal. exp. $350-500
Typist-biller: 20-24 ....Opp. $100
Stat-off. sup. sales ..Dr. ac., $150
Adjustment mgr., ret. ex. ..Open
Salesman, A-1: insurance $78 & cm.
Boys, H.S. grads: live home ..$65
Burrs. Bkprs.: bank $110
Draftsman, mech. elect., yng. $125
Mdse. man H. H. gds., hdw. $200-300
Typ., clk.: R.R. pas.-frt. exp. $150
Organization Builders Emply. Agcy. 400 Central Bldg., 108 W. 6th st.

YOUNG man 18 or 19 yrs., high schl. grad., eager to climb rapidly in bus. world. Must be able to prove high standing in studies, be obliging, pleasant & courteous, able to smile often and easily; neat-appearing. Know how to drive gear-shift car. Willing to work hard for small pay in order to learn office procedure & salesmanship. Apply 7:30 to 8 a.m. at 1929 S. Figueroa.

SALESMANAGER, mtg. exp. $300 com.
EXPD. mach. tool salesman ..$250
SALESMGR., hire, train men .Open
TYP. P.B.X. OPR. $100
CLERK, stock, bond exp. $100
Pacific Audit & System Co., Inc. 829 Story Bldg. (Agy.) 6th & Bdwy.

TYPIST & switchboard..........$100
Burr bkpr., bank $110
Jr. clk., H. S. grad $65
SUMMERS & SUMMERS (AGENCY) 412 Consolidated Bldg.

STENO.-bkpr., real estate .$150-$175
BKPR., construction exp. $150
STENO., beginner $70
Los Angeles Coml. Service (Agcy.) 307 Van Nuys Bldg., 7th & Spring.

R. R. TRAFFIC clerk steno. $150
ASST. bank teller, local .....Open
STENO., lt. bkpr. $100
BUSINESS SERVICE BUREAU. 312 Spreckels Blg. 714 S. Hill (Agy.)

CHEM. engineer, young ....Open
Mech. draftsman, plant exp. ..$200
Shipping clerk, grocery exp. ...$110
Hummel Bros. (Agy.) 529 Towne av.

EDUCATED, REFINED MAN with good personality, capable of filling high-class position. Remuneration above average. Phone GR. 6345 for appt.

Business Training Courses—10½-A

CLERKS. Single Americans preferred, for commissary work out of city. Must speak Spanish and have some clerical experience. Address AA, box 52, Times Office.

Salesmen, Solicitors —10-B

SALESMEN—
STEADY POSITION

WANTED—HELP—
Male

Salesmen, Solicitors —10-B

GENERAL ELECTRIC REFRIGERATORS

The popularity of this new product is indicated by its large demand. We are now planning our sales activities in keeping with the General Electric Company's tremendous advertising program. We want proven sales ability for territorial, branch and dealer sales activities. This opportunity will appeal to men of high character who are hard workers and interested in the permanency of an opportunity rather than its immediate profit. This is not an interesting proposition for floaters or loafers. We prefer young men who are interested in the developing future of this great new industry and are willing to prove their ability to handle this nationally known line. We can teach you electric refrigeration, but you must know salesmanship. For further details see Mr. Gibson at 2308 West 7th street, mornings, 10 to 12.

THE GEORGE BELSEY CO.
Distributors Los Angeles District

GENERAL ELECTRIC REFRIGERATORS

Brokers

If you have a downtown office, we will furnish you with salesmen and plenty of LEADS. Men are coming in droves—more than we have space for. LEADS are piling up. Our present organization cannot work them all.

GET IN TOUCH WITH US TODAY

Pacific Developmnt Co.
7th floor
COMMERCIAL EXCHANGE BLDG.
Ask for
KNOWLES, EAGAN or ARCHIBALD.

SALESMEN
THAT BIG UNIVERSITY DEAL

We are now getting our sales organization rounded out for the big program on the Lutheran-Catholic Universities property. See us today for the biggest opportunity of your lifetime. Don't wait until the openings are all filled. See Mr. Johnson.

Harry H. Culver & Co.
FOUNDERS OF CULVER CITY
620½ W. 6th. 2nd Floor.

DISTRICT MANAGERS
FOR
HOLLYWOOD
AND
PASADENA
With crews, or who can organize crews intelligently.
SEE MR. BLACK
601 National City Bank Bldg. Eighth and Spring sts.
BEFORE 11 A.M.

DIVISION MANAGERS
Can place a Couple
HIGH CLASS MEN

WANTED—HELP—
Male

Salesmen, Solicitors —10-B

BROKERS & SALESMEN

WOULD YOU LIKE TO BE ON A FAST SELLING NEW UNIT SUBDIVISION?

The Location Is Greater Washington Center on Washington Boulevard and Surrounded by Major Boulevards

WONDERFUL LUNCH & LECTURE
PRIVATE CAR DIVISION
7940 WASHINGTON BLVD.
JUST BEYOND PLANTATION CAFE
OR SEE MR. JOHNSON-MR. LYONS
111 W. 7TH ST., SUITE 1120.
10 A. M. TO 4 P. M.

RIGALI & VESELICH
Subdividers—Owners

THOUSANDS VISIT GAINSBOROUGH HEATH
Despite unsettled weather and postponement of Early Spanish-California fete until next Sunday, April 1, when John Steven McGroarty will be principal speaker, Gainsborough Heath was visited by thousands last Sunday. New Assembly Hall, old mission design, filled to capacity as steady stream of visitors poured in all day. This demonstrates emphatically that Gainsborough Heath, now widely known, attracts people and homeseekers because its splendid location, in San Gabriel and San Marino, is one of the most delightful spots on earth. Formal opening of New Assembly Hall set for next Sunday, April 1, with big celebration. We need right away, a few salesmen with cars, several solicitors and one top-notch salesman for unit manager. Act quickly. See Mr. Black, 601 National City Bank Bldg., 8th and Spring, before 11.

AN ADMITTED FACT
That the big money today is being made on Los Angeles East Side . . . at MONTEBELLO PARK, where a building program is going on which is astonishing all visitors. Great Pacific-Goodrich plant officially opens early in April. Finest pay-as-you-play golf course in Los Angeles opens in June in Montebello Park. More boulevards building this year. We need senior and junior salespeople at once. Excellent sales training at no cost. 26,000 inches advertising used last year . . . more than year. Many have made independent fortunes working for us. See Mr. Lowe, 650-52 S. Olive St., before 11.

SALESMAN
All who have worked with me.
The Most Reasonable Priced Property in Valley.
Highest Commissions
make this deal
RED HOT
See me at once
TED PARTRIDGE
Before 11 a.m.
804 FINE ARTS BLDG.
811 WEST 7TH ST.

WE have an opening for a seasoned salesman with a successful record. We are only interested in an experienced man desirous of making a permanent and profitable connection with the strongest organization of its kind in Southern California, designing, building and financing single residences. Write...

WANTED—HELP—
Male

Salesmen, Solicitors —10-B

SALESMEN, see Personnel Mgr., 816 S. Fig. Rm. 100, 9:30 a.m. Mon.

Trades —10-C

CARPENTERS

25 MEN AT ONCE

I will furnish about 25 men three hours work each day afternoon or evening. NO DOOR TO DOOR CANVASSERS.

NO SELLING

The work is pleasant and can be done by almost any white person, 25 years of age or more, who can read and write the English language. Apply Tuesday night only, March 27, at 8 o'clock sharp, room 406, Hillstreet Theater Bldg., 8th & Hill street. Ask for employment manager.

EXPERIENCED millwright for furniture company. Must be thoroughly experienced in the setup of all machines and able to make knives and setups on automatic lathe. Address E, box 336, Times Branch.

EXP. chair assembling man for furniture factory. Must be able to make up dining chair seats. Piece work. Address B, box 169, Times Office.

SHOE repairman wanted. Steady employment. $25 per week. Indio Tailor & Shoe Shop, Indio, Calif.

PRINTER, all-around, exp., small jobs & press. Give age., exp., wages. Address E, box 494, Times Branch.

FIRST class trimmer on men's coats. If not experienced do not apply. 536 S. SPRING.

FIRST-class Duco spray man and finisher, must be experienced. Apply 1420 W. 9th St.

PAPER HANGER, REAR 539 SOUTH MAIN ST.

CARPENTER. Bring tools. Rear, 539 So. Main st.

MILLMAN wanted. STANDARD CARRIAGE WORKS, 757 S. San Pedro.

CARPENTER to alter store front, also plasterer. 913 South Hill st.

OAK floor layer. Lay, scrape & sand. Exper. 913 So. Hill st.

To Learn Trades —10½-C

WORK AT NATIONAL'S GARAGE

Practical, intensive work in National's Garage and Practical Schools of Shops, quickly trains you for bigger pay jobs in the auto trades. VISIT SHOPS TODAY. See men repairing all makes of cars. ELECTRICAL TROUBLE SHOOTING. Expert battery work, ignition repairing. You can learn this profitable work by ACTUAL EXPERIENCE AT NATIONAL. SPECIAL LOW TUITION RATES IN EFFECT. Day and Night School.
NATIONAL AUTOMOTIVE SCHOOL
4006 South Figueroa street.

LEARN welding, acetylene & electric. DAY AND NIGHT CLASSES. Tom's School, 7421 S. Alameda blvd.

Commercial Art Instructions—10-CA

AMATEUR ARTISTS

The Meyer Both Company, one of the largest art and advertising firms in the world, offers a commercial art training during your spare time. All materials supplied. Call or write for free illustrated catalogue.
REPRESENTATIVE
916 W. P. Story Bldg.
6th at Bdwy. Open eves. till 9.

Hotel, Restaurant, Club —10-E

SALAD MAN, EXPERIENCED. KING'S, 527 S. MAIN ST.

Farm and Garden —10-H

MAN for general work on poultry ranch. Must bach. R. I. Haselwood, Downey.

Investment Required —10-K

WANTED—HELP— Female

Miscellaneous —11

ADVERTISING—EXTRA—

Ladies Wanted

DUE TO THE INCREASE OF OUR BUSINESS AND THE TAKING OVER OF LARGE ADDITIONAL BUSINESS QUARTERS, we are able to present an opening for ladies with an opportunity TO EARN $30 TO $40 per week in YOUR SPARE TIME in work which will not interfere with your present occupation. YOU DO NOT NEED EXPERIENCE AND YOU WILL NOT BE ASKED TO SELL ANYTHING. Every lady of ordinary intelligence and refinement will be given a chance. Come and get all the facts.

All applicants must be white and over 25 years of age. (Real estate canvassers and salesladies DO NOT APPLY.)

NOW, if you have the desire, the OPPORTUNITY is here. DON'T MISS THIS. Don't answer this ad unless you are sincere. We have no place for curiosity seekers. Regardless of your PRESENT OCCUPATION, you will be given FULL CONSIDERATION. This work is INTERESTING and FASCINATING. EMPLOYED LADIES, HOUSEWIVES, NURSES, TEACHERS, OFFICE AND BUSINESS WOMEN can take advantage of this opportunity if you act now!

This is an open direct appeal to energetic and ambitious women. Don't stand by and let it pass.

NOW, have you read every word of this ad? If so, APPLY AT 8 P.M. ONLY, TUESDAY EVENING, MARCH 27TH, AT 1703 SOUTH GRAND AVENUE. Clip this ad and bring it with you. No applicants will be considered at any other time.

MOTHERS

We can use a few mothers to do some publicity work during their spare time, which will earn them

$15 to $35 Weekly

Must be white and 25 years of age or more and able to read and write English.

NO SELLING

Work is pleasant and work will not interfere with your present occupation.

Apply Tuesday evening only, March 27th, at 8 o'clock sharp. Room 406, Hillstreet Theater Building, 8th and Hill street.

LADY

[illegible]

WANTED—HELP— Female

Business Training —11½-A

We Train and Place You

SPECIAL SUMMER RATES

4 mos. shorthand & typing course. 6 weeks typing & filing course. Ind. speed dict., by the hour. Isaac or Ben Pitman, Graham, Gregg. Day. Enroll any time. Eve., 6-8. KURTZ EDUCATIONAL SERVICE 606 So. Hill. TUcker 5437.

NURSES, business women, better yourselves Day & night Lab & X-ray courses 216 Ferguson Bg. MU. 8635.

BELL—"Shortest Shorthand in the World." 610 Black Bldg. TU. 9953.

Saleswomen, Solicitors —11-B

SOLICITORS

WANTED BY AN OLD ESTABLISHED FIRM

Salary and Commission PAID WEEKLY

OPEN EVENINGS SEE MANAGER

3855 W. 6TH ST. TEL. DU. 0611

THOUSANDS VISIT GAINSBOROUGH HEATH

Despite unsettled weather and postponement of Early Spanish-California Fete until next Sunday, April 1, thousands visited Gainsborough Heath last Sunday. This demonstrated emphatically that on account of its wonderful location Gainsborough Heath is attracting homeseekers and investors. Formal opening of new Assembly Hall next Sunday, April 1, when John Steven McGroarty will be principal speaker. We need right away a few salesladies and solicitors to assist at next Sunday's big event. Fine opportunity for advancement. Act quickly. See Mr. Black, 601 National City Bank Building, 8th and Spring, before 11.

SOLICITORS

BIG SALARY AND COMMISSION

8 inexperienced women started to work with us last week and they were each paid better than $100. If you will answer this ad, we can show you how you also can do this.

This is pleasant work, short hours. There are no morning meetings, no selling and a wonderful plan. We can use only a few more.

SEE MR. RESCH 238 SO. WESTERN AVE.

AN ADMITTED FACT

That the big money today is being made on Los Angeles East Side . . . at MONTEBELLO PARK, where a building program is going on which is astonishing all visitors. Great Pacific-Goodrich plant officially opens early in April. Finest pay-as-you-play golf course in Los Angeles opens in June in Montebello Park. More boulevards building this year. We need senior and junior salespeople at once. Excellent sales training at no cost. 26,000 inches advertising used last year . . . more this year. Many have made independent fortunes working for us. See Mr. Lowe, 650-52 S. Olive St., before 11.

LADIES

I WANT TO INTERVIEW ALL WHO HAVE WORKED WITH ME.

New Deal in Heart of BURBANK

Salary & High Commission

LOW PRICED PROPERTY SEE ME AT ONCE BEFORE 11 A.M. TED PARTRIDGE 504 FINE ARTS BLDG. 811 WEST 7TH ST.

LADIES

To Assist IN SPECIAL WORK

COMPENSATION ATTRACTIVE

THO DEPENDENT ON ABILITY AND WORK

SEE MANAGER 9 TO 11 A.M. ONLY 816 W. 5TH ST., SUITE 416

SOLICITORS

WRITE YOUR OWN CHECKS

WE PAY $3 PER HEAD AND COMMISSIONS

636 SO. WESTERN

SOLICITORS

SALESLADIES

We can use ladies who consider themselves above the average BECAUSE! "Our proposition is extraordinary" "Radio & Newspaper Publicity." Attractive Commissions Paid. CALL TODAY, 660 S. FLOWER ST.

SOLICITORS

Good salary & commission. If you can produce, see

P. J. Tuohey

709 Spring Arcade Bldg. Deeble-Chapman Corp.

WANTED: Nice appearing intelligent woman to act as hostess on new homes for sale. Your chance to make money. Call between 9 & 11.

O'CONNELL & WHITE

4060 West 8th. FI. 4667.

UNIT MANAGER

And senior and junior salespeople wanted by one of So. Cal.'s largest companies just inaugurating powerful sales campaign adjoining huge Pacific Goodrich plant on East Side. 684½ S. Alvarado before 11.

SOLICITORS, SALARY & COMMISSION. Wanted: lady solicitors to canvass house to house for reliable ready-to-wear store. No selling. Permanent position for right party. Apply Room 314, Stack Bldg., 228 W. 4th.

POSITION OPEN

The combination of YOUR IDEAS and our salesmanship makes it profitable for all concerned. NO DOORBELL RINGING. SEE MR. KARR [illegible]

WANTED—HELP— Female

To Learn Trades —11½-C

BONNAZ EMB. TAUGHT

Also operating power mach., cutting, designing, special mach. Positions waiting. 224 S. SPRING. Rm. 524.

Commercial Art Instructions—11-CA

AMATEUR ARTISTS

The Meyer Both Company, one of the largest art and advertising firms in the world offers a commercial art training during your spare time. All materials supplied. Call or write for free illustrated catalogue.

REPRESENTATIVE 916 W. P. Story Bldg. 4th at Bdwy. Open eves. till 9.

Household, Domestic —11-D

COMPETENT clean hsekeeper, who will appreciate good home & nice surroundings in Hollywood foothill home, of actress & son, 7, in school part time. Salary $40. Call 9:30 & 12 Tues. only. HE. 9930.

WANTED—Single, experienced housekeeper between ages of 30 & 45, to do cooking & general housework. $65 & maintenance. References. Address WHITTIER STATE SCHOOL, Whittier, Calif.

COLORED mammy preferred, who will appreciate nice home & good board in family of 2, visiting child. Experience in housework & clean plain cooking. $30 per mo. Call GR. 0633

WANTED: Neat young lady for companion and housekeeper for girl 15 in high school and boy 12 in widower's home. Answer by letter, P.O. box 895, GLENDALE.

WANTED—White girl for gen. hswk. 2 adults, infant & nurse. Must be good plain cook & have city ref. $60 to $65 mo. Mayer, 545 S. St. Andrews Place.

GEN. HSEWORKERS. ....$75-$80
SECOND GIRLS $65
MOTHER'S HELPERS ......$40-$50
MUTUAL AGCY., 406 S. MAIN.

COOK, young, $100; cook & downstairs, $90; gen. maids, $60-$85; couples, $150-$175. All nationalities. Swed. Agcy. 304 S. Brdwy. Rm. 210.

WHITE girl for general housework & assist care of 2 children, ages 10 yrs. & 6 mos. Refs. 4070 LEEWARD AVE. FI. 1659.

HOUSEKEEPER, middle-age, hours 2 to 6, 5 days weekly, southwest. State salary and phone number. Address E. box 496, Times Branch.

COUPLE, cook & butler, $225. Many at $150 mo. Cooks, $85-$125. Gen. housework, $60-$75. Rogers Agency, 304 H. W. Hellman Bldg.

CAPABLE housekeeper and practical nurse for semi-invalid, 2 adults in [illegible]

[illegible]

WANTED—SITUATIONS— Male

Miscellaneous —15

EDUCATED, refined man, attractive personality, 20 yrs. business & sales experience, wants connection with bona fide business house that pays salary or drawing acct. & commission in return for intelligent, efficient serv. Ref. A-1. Davis, 313 Alexander st., San Fernando. Green 331.

CHEMIST WANTS EMPLOYMENT

Will gladly consider any opportunity offered. Eight years experience in metal industries. Four years assistant State chemist of Tennessee in dept. agriculture. J. H. BRANDON, 240 N. Myrtle ave., Monrovia.

Store and Office —15-A

Office Mgr. Comptroller

Experienced office sales, finance, accounting. Co-author work on budget-control. Will take charge in above capacity. Must be good connection. Address D, Box 383, Times Br.

ACCOUNTANT, aged 43, married, 26 years' local experience as book-keeper, accountant, office and credit manager and executive, desires permanent position with responsible firm or company. Several years' experience in public accounting, auditing & income tax practice. Competent to take full charge of accounting department or will accept minor position if reasonable opportunity for advancement in recognition of ability, honesty and industry. Highest references both as to ability and character. Address E. Box 515, Times Branch.

OFFICE MANAGER

Modern, efficient management, understood. Capable accountant, competent credit and collection supervisor. 16 yrs. exper. Well educated. Psychologist, character-analyst. A good disciplinarian. 34, married, own home. Perfect health, good habits. A-1 local references. Salary open. M. A. Sadler, 4501 Homer St. GA. 1779.

I WILL OPEN OR KEEP YOUR [illegible]

[illegible]

WANTED—SITUATIONS— Male

Professions, Vocations —15-F

ENGINEER, expert on factory buildings and equipment, power plants, inventions; work by hour or flat price for job. Estimate free. RO 0883

SITUATION WANTED BY EXPERIENCED ACCOUNTANT AND LAWYER. ADDRESS STATION C, BOX 547, LOS ANGELES.

EXPERIENCED translator French into English, also adaptations from the French. MR. PETERS, TUcker 4580.

CHIROPRACTOR, Prog., 8 yrs. East. practice wishes asso. with estab. drugless practitioner. WH. 2881.

PHYSICIAN, registered, elderly, steady. Assist in old established office. Address B, box 235, Times Office.

DRAFTSMAN, mech. tech. VERY moderate salary for perm. No invest. Address B, box 294, Times Office.

Farm and Garden —15-H

GARDENER, Germ., single man, 33 yrs. old, life exper. A-1 Pasadena ref. Drive or take care of any car. Will. to do any work. Wants steady position. Sterling 4516.

GARDENER, American, wants work on home place, care of garden, cow, poultry. Go anywhere. H. M. Parmelee, 802 E. 6th st. ME. 8626.

WANTED, long time ranch job. Six years in California accounts. Good mechanic. Age forty. Will batch. Address B, box 6, Times Office.

GERMAN gardener, private estate, speaks good English, local exp., in nursery and landscaping. Refs. Address B, box 162, Times Office.

MARRIED man, English, citrus grove work. Can take chg. 8 yrs. So. Cal. A-1 refs. 1934 Santa Ynez St.

GARDENER, 26, AMERICAN, 8 yrs. exp. Cal. Lawns cared for by mo. All forms garden work. GR. 8757.

GARDENER, life experience, references. Specialize on rose. 647 RAYMOND AVE., Ocean Park. Ph. 65144.

EXP. gardener will care for lawn in exch. for room. GA. 5455 or address B, box 283, Times Office.

MAN 60, exchange work, garden, lawn etc., for bach. room. Address B, box 142, Times Office.

LANDSCAPE gardener, white, by mo. or contract. Good ref. MI. 2001.

YOUNG man, 24, work in nursery or as gardener's helper. AX. 1304.

GARDEN, yard work, spading, etc., 50c hour. Reynolds, CA. 4343 eves.

MR. Builder, and busy man, phone me your troubles. HU. 8368-J.

GARDEN work any kind, by day. H. Bock, landscape gardener. FI. 1725.

House Servants, Caretakers —15-J

[illegible]

WANTED—SITUATIONS— Female

Miscellaneous —16

SECRETARY or companion, refined lady, 35. Unusually broad experience. Attrac. agreeable personality. Address D, box 408, Times Branch.

HOSTESS or apt. mgr., cultured, refined, talented. Easterner. No. 5 Lorraine Apts., 2687 W. 15th st.

REF. mid-aged Chris. lady as comp. in ref. home; light duty. Suburb. Pref. HO. 0332.

POS. as sec.-companion & chauffeur, by unincumbered widow. College grad. Expert driver. UN. 7031.

DIETITIAN, housekeeper, experienced, dependable, woman of refinement. Address B, box 163, Times Office.

WANTED—POSITION apt.-house manager, experienced. Phone 55376.

REF. lady, companion to elderly lady. Address C, box 201, Times Office.

MANAGEMENT wanted 1st-class apt. hse. or court. 5 yrs. exp. 554417.

ELDERLY lady will care for children by hour or day. TU. 9960.

EXP. apt. house or hotel maid work wanted. Loc. ref. EM. 3534.

EXP. permanent & finger waver. Marinello grad., ref. MEt. 8005, Rm. 33.

EXP. hotel or apt. mgr., perm. pos. GAr. 8669.

EXP. personal maid, also exp. in sewing and driving. DE. 7116.

RELIABLE exp. maid wants ½ day hskpr. Hotel loc. Ref. AT. 6704.

Store and Office —16-A

YOUNG lady desires pos. of respons. with rel. firm. Is exper. accountant & secretary. Local exper. Best refs. furn. Particularly qual. in ins. work. Phone GL. 1079.

ATTRACTIVE young woman desires pos. in Hollywood or Beverly Hills as private or business secretary. Excellent refs. Phone TU. 9771 between 10 & 4.

STENO., competent, English and Spanish translation and dictation, insurance, real estate, railroad. Address B, box 99, Times Office.

BOOKKEEPING service: Posting, customers' statements, systems, audits, financial statements, analyses. 1040 So. Broadway. WE. 9070.

TEN years' exp. in general office work, accounting, typing, age 30. Will leave city. Address E, box 499, Times Branch.

ART student wishes to apprentice to interior decorator or costume designer. AL. 3131.

GIRL, small, typist, waitress, stand. Dr.'s office exp. 1½ yr. college. ME. 7136.

LADY of pleasing personality, tact & [illegible]

[illegible]

WANTED—SITUATIONS— Female

Houseskprs., Domestics, Cooks—16-D

EXPERIENCED white girl wants position as housekeeper. Good cook. Clean & neat. Sundays after breakfast and every other Thursday off. Call mornings. MEt. 8130.

YOUNG woman with small child, hse.-work. Good home preferred to large salary. Mrs. Wilson, 942 7th Pl. MEt. 0142, Apt. 39.

REFINED woman, middle-aged. Good cook. Housekeeper. Adults. In or out of town. No washing. Address B, box 189, Times Office.

YOUNG lady speaks French, German & Italian, wishes pos. as governess or child's nurse. A-1 refs. Call AT. 7327 Monday.

HOUSEKEEPING, motherless home in country by cheerful motherly woman, 45, with grandson, 7. Address C, box 222, Times Office.

COLLEGE student, mature, wishes place in home to earn board, room, small salary. In school 9 a.m. to 3:30 p.m. M. WARE. TR. 8401.

TRUSTWORTHY refined middle aged woman, take full charge adult family. Fine exp. cook. Neat, clean. Best city refs. Call D., TR. 2244.

WOULD like to work for husband & wife. Board & room, small pay, no Sunday. ME. 1419. Ph. mornings.

REF. mid. aged woman, wants hskpr. for elderly cple. or gentleman. (Nursing exp.) Ref. VE. 3116.

HOUSEKEEPER for one or two. Neat, fine cook, refined. Salary no object. Address B, box 118, Times Office.

RELIABLE and experienced maid wants mornings, half days, with reference. Call HU. 3925-J.

LADY of culture, sec., companion, nurse, care motherless home. Call btwn. 8:30 a.m. & 6 p.m. HO. 1567.

COOKING, hswk. in city, exp. Norwegian girl, good wages. ME. 0215, rm. 27.

COOK or cooking and downstairs, eastern lady, no children. AT. 9794. Sun., Mon. a.m.

EXP. neat col. girl wishes 2nd maid or hswk., stay on place. A-1 refs. HU. 2354-R.

LADY exp. in housekeeping & nursing. No objection to children. Ph. 557023. Mrs. Munsey.

REL. woman, elderly, wishes housework, reas. wages. City or country. Address B, box 139, Times Office.

HOUSEKEEPER, refined, in motherless home. No small children. Can take full charge. Best ref. HE. 0279.

REFINED help, hswk. No children under 4 yrs. No wash. Good ironer. Sm. wage. TU. 5146. 932 Francisco st.

GIRL will keep hse. or small house & cook. 5 to 9 a.m. & after 4:30 p.m. Rm., brd. & $10 wk. RO. 5901.

EXP. rel. maid wants morn. work in priv. family, hotel or apartment. Ref. RO. 3456.

WANT pos. as hskpr. in apt. or cook on ranch. Take full charge. Call Sun. or Mon. 3007 MAPLE AVE.

[illegible]

WANTED—SITUATIONS— Female

Day Work, Laundress —16-L

WOMAN wants gen. housework. Stay nights. Girl also wants ½ days. Both neat & reliable. Ph. HU. 0334-W

FIRST-class laundress, colored, wants work by day or cleaning. HU. 1[illegible]

SPECIALIZING in table linen, shirts, silks & children's clothes. WE. 1706.

WANTED—SITUATIONS— Male and Female

EXPERIENCED gardener, all-around caretaker wants private place. Flowers, shrubs, lawns, vegt. Good mech. All repairs. Drive any car. Wife excel. hskpr. Good fam. cook. Eng.-Amer. No children. L. A. Co. Ref. Ph. Johnston. VA. 8419.

HUSBAND as gardener and general worker around the house, wife as maid or cook. Address D, box 410, Times Branch.

COUPLE as caretakers or chauffeur & housekeeper. A-1 references. Address Y, box 734, Times, Glendale.

WANTED—By refined experienced couple, management of court. Rental consideration. Phone OR. 9928.

EXPERIENCED colored couple, private family. Man chauffeur and butler. Wife cook and maid. HU. 4062-J.

MAN & wife wants work on ranch. JOE McMILLEN, 327 S. State st. AN. 2252.

2 SISTERS and brothers want charge of rooming hse., hotel or apt. house. Exper. Give refs. TUcker 1[illegible]

WHITE couple, first class cook, chauffeur, butler, can take full charge. A-1 city ref. Phone 558-990.

JAPANESE couple, A-1 cook, wife housework, good family. Refs. ME. 0827. K. Tabuchi, 304½ E. First.

COL. couple, cook, butler, chauffeur, gardener, hsmn. Ref. AX. 4[illegible]

EXP. col. couple, A1 cook, butler, can take full chge. City ref. AX. [illegible]

JAP. cple. wants job in apt. as janitor & maid. G. Yamas, 941 Towne av.

COL. couple want pos. as cook and chauf. or apt. house. Ref. HU. 6332-J

RENTALS

WANTED— To Rent

Miscellaneous 18

FROM owner, house or flat, nr. car line, 2 bedrooms, choice dist., sublet privileges. Mrs. D'Orsay, 322 S. FREMONT AVE., L. A.

Rooms —18-B

ELDERLY Amer. widow wishes plainly furn. light housekeeping room, everything furn. $8 month. Times, Box 336, Long Beach.

MOTHER & grown son desire apt. in priv. home, good dist., reas. perm. refs. O.S. pref. Crosby, 311½ [illegible]

[illegible]

ANNOUNCEMENT

[illegible]

TO LET—APARTMENTS— Furnished

JUST OPENED TUXEDO APTS.

[illegible]

WINONA BLVD.

$55 TO $70

REDUCED

MORADA APTS.

[illegible]

THE ASTOR ARMS

[illegible]

TO LET—ROOMS— Furnished, Etc.

[illegible]

LA CASA DEL REY

New Library Apts.

PELLISSIER

THE AVALON $55

SUN RAY APTS.

Arthur Apts. DR. 9235

Large Front Double

Up—Spencer Arms

SAMARITAS APTS.

New Chelsea—$55

La Wiltona Apts.

LYN MAR APTS.

[illegible]

TO LET—APARTMENTS—Furnished

West and Northwest

FOR RENT OR LEASE BY OWNER IN THE EXCLUSIVE

LOS ALTOS

4121 WILSHIRE BLVD.

ANCELLE APTS.

MARQUIS APTS.

YORKSHIRE MANOR

Country Club Manor

WESTLAKE MANOR

WESTCHESTER APTS.

LISTEN FOLKS

$50 Mansur Manor $100

BROWNLEIGH APTS.

THE BELDEN

HOWARD LODGE

THE TRAYMORE

CHEAPEST IN TOWN

KENMORE VIRGINIA

Casa de Victor

CARTHAY APTS.

Cooper Arms—OL. 9259

SHERMAN APTS.

$35 CLYDOLE $40

Ambassador Apartments

THE SUPERBA

THE PATRICIA APTS.

$60 Pandora Apts. $125

$45 Lewellyn Manor $70

Regal Apts. FI. 2300

EL PATIO APTS.

$45 Stanford Arms $55

$35, Courtland Apts., $50

Lake Vista Apts.

$32.50 KANIWALD $45

THE LOWRY

$45 Ardmore Arms. $45

ADAMS AT WESTERN

THE PARK LANE

NEW CHARLOU APTS.

THE COUNCIL

New Robindale Arms

THE TAIMOR

MERIDIAN APTS.

CHATEAU des FLEURS

6626 Franklin Ave.

Hollywood Argyle

SUMMER RATES RUTH MANOR

1746 North Cherokee

LOGAN APTS.

New, Never Occupied

$50, Holly's Newest, $85

LA CASA BELLA APTS.

Summer Rates ROLAND APT.

BLACKBURN APTS.

$55 PER MONTH

WICKER ARMS

$50 VIVIAN APTS. $80

RICHLIEU ARMS

DOR-ELAINE APTS.

CAHUENGA APTS.

LARGE SINGLE $50

EL CAPITAN APTS.

NEW ASHLAR APTS.

$55 Harley Apts. $75

REDUCED RATES

$40—ABRALINE—$50

La Mirada Apts.

SINGLE APTS. MODERN

Just Opened—The New ESPANA APARTMENTS

THE GARDINER Hotel Apartments

5165 Fountain Ave.

HOLLYVIEW ARMS

1725 No. Edgemont

Sommerset Apts.

HILLVIEW APTS.

THE NIRVANA APTS.

$40 Up. Rosemar Apts.

$45—$50—$52.50

TO LET—APARTMENTS—Unfurnished

Court of the Fountains

ROMAN GARDENS

FRENCH VILLAGE

THE NEW CORAL GABLES

Beautiful New Apts.

BIG CUT IN RENT

Open For Inspection

TO LET—FLATS—Furnished

The Henry de Roulet Co.

TO LET—FLATS—Unfurnished

5-ROOM BEVERLY HILLS

5-RM. HANCOCK PARK

Last Word as a Home

BESS A. GREENE

849 S. LA BREA

HANCOCK PARK

TO LET—HOUSES—Furnished

5 Rms. Wilshire Dist. $100

Windsor Near 1st

MOVING, TRANSFER—Storage

TO LET—HOUSES—

Newell Van Derhoef, Inc.

KELLS & GRANT

Mr. & Mrs. Carr

The Henry de Roulet Co.

CHELEW & HOIT

LAACK & WILLIAMS

JAMES J. DONAHUE

4 RMS. NICELY FURN.

HOLLYWOOD TERRACE

5628 SUNSET BLVD.

New Bungalow Court

TO LET—BUNGALOWS—Furnished

TO LET—HOUSES—Unfurnished

WRIGHT & BECKER

TO LET—HOUSES— Unfurnished

West and Northwest —25-A

12 rms., 3 baths for roomers $175
10 rms., 2 baths, subletting....$100
10-rm., 3 baths, Windsor Sq. ...$250
8 rms., 2 baths, nr. school $90
7-rm. bung., nr. school $65
DU. 3300. Mrs. Wood.

LAACK & WILLIAMS

3780 Wilshire Blvd., near Western.

12 ROOMS, 3 baths, $200. Excellent for business. DUnkirk 2600.

11 RMS., 6 bdrms., 2 baths, dbl. garage, near Wilton school. Reduced $150. For appt. call DR. 3108.

8-RM. stucco, Los Feliz, 3 bths. $300
8-rm. new, Wilshire, 3 baths ..$225
8 rms., ½ blk. Wilshire, 2 bths. $140
6 rms., 2 bths., gas furnace $85
MISS RUSH. MISS STOCKARD

CHELEW & HOIT

Wilshire at Harvard. DR. 4286.

The Henry de Roulet Co.

Wilshire at Western. DU. 4400.

BEVERLY HILLS

Beautiful bungalow, 3 bedrooms, 2 baths. Rent reasonable.

Potter & Richards, Inc.

1501 Wilshire Blvd., Beverly Hills. OXford 1161.

WHY NOT PHONE YOUR WANT-AD TO THE TIMES? NO CHARGE ACCOUNT NECESSARY, AND COURTEOUS, EXPERIENCED AD-TAKERS, DAY AND NIGHT, WILL HELP YOU WITH YOUR COPY, IF DESIRED. METropolitan 0700.

JUST completed, 5-rm. house, 2 bedrms., $40 mo. Also 3-rm. house, 1 bedrm., $35 mo. High lot, marvelous view. All built-in features, tile baths, showers, garages. 11541 Rochester, Sawtelle, 3 blks. N. of Santa Monica Blvd.

NEW DUPLEX

7 rms., 3 lge. bedrms., dressing rms., 2 tile baths, fully tiled kitchen, elec. refrig., elec. dishwasher. 347-49 N. ORANGE DR.

Hollywood —25-W

TO LET—SUBURBAN, BEACH Resort, Mountain Property —26

IN OJAI VALLEY

Invigorating and salubrious climate 14 miles inland from Ventura. A delightful little English white stucco cottage, light green window trimmings, shaded by live oaks, shrubs, roses & flowers. Furnished. Sitting room, two bedrooms, bath, dining room adjoining an open porch, sitting room, kitchenette, complete modern electric cooking, heat & lighting. Quiet, private. Terms Apr.-Oct. Responsible party only. References required. Inquire with owner at once, returning east. Phone 265 Ojai. P.O. box 357. Only cottage opp. El Roblar Hotel, Ojai ave.

Long Beach

MONTROSE Apartments, 215 West 7th st., Long Beach. Elegant new furnished apartments. Mahogany woodwork, tile drainboards and baths, overstuffed furniture, white oak floors. A real home. Walking dist.

WRITE to "Long Beach Tent City" for price list. Housekeeping tents on beach. Also flats, cottages & apmts.

Venice and Ocean Park

FOR RENT—3-room furnished apt. 2509 PACIFIC AVE., VENICE.

TO LET—FOR BUSINESS— Miscellaneous —27

Stores, Shops, Lofts —27-B

TO LET

BARBER SHOP
BARBER SHOP

PLUMBING IN

$125 PER MONTH
LEASE
FINE LOCATION

828 SOUTH OLIVE ST.

INQUIRE TIMES CREDIT DEPT. FIRST AND BROADWAY

West Sixth Street

For lease, corner storeroom and second floor space. Can arrange 3000 sq. ft. Suitable stocks and bonds. Phone Manager, Hollingsworth Bldg. TRinity 9651.

OFFICES FOR RENT

IN THE

I. W. HELLMAN BLDG.

124 WEST FOURTH STREET

OFFICE FURNITURE

WAREHOUSE

TO LET—MISCELLANEOUS Country Homes, Etc. —28

Farms, Ranching Lands —28B

FOR rent, 10-acre dairy, all new. Apply D. A. Harwood, 1st Natl. Bank Bldg., Santa Ana, Calif.

TO LET—FLATS, HOUSES— Apts., Furniture for Sale —29

6 rms., good home & inc. Fine cond. Sell account sickness. AT. 8055.

MISCELLANEOUS

FURNITURE—HOUSEHOLD GOODS, Sale, Exchange —30

FURNITURE FACTORY OFFERING ENTIRE STOCK AT WHOLESALE PRICES

AN OPPORTUNITY TO BUY HIGH GRADE UPHOLSTERED LIVING ROOM FURNITURE AND SAVE 30 TO 50 PER CENT

$25,000 STOCK

Must Be Turned Into Cash

COME

AND GET A REAL BARGAIN

810 EAST 61ST STREET

BETWEEN CENTRAL & AVALON.

Sacrificing Goods Taken in Trade

$110 9x12 Wilton rug $47.50
$50 8.3x10.6 Axminster rug.. 22.50
$13 Simmons 3 ft. 3 sel. beds 7.00
$15 grey dresser 8.50

Exquisite Furnishings

4-RM. OUTFIT, $117.50.

4-RM. OUTFIT, $150.

MUST SACRIFICE

Furniture, Household Goods at Auction

AUCTION

AUCTION

AUCTION TUES. 10 a.m.

AUCTION, TUES., 2 P.M.

Auction, Thurs., 10 a.m.

Furniture, Household Goods at Auction —30-A

AUCTION

Wed., Mar. 28, starting 10 a.m. MAGNIFICENT HOME AND COMPLETE FURNISHINGS. Piece by piece. Owned by D. Ripley Jackson, former Postmaster of Glendale, 535 Cumberland Road, near Pacific & Kenneth Rd., Glendale, Calif. 8 large rooms, contents, incl. 10x17 Gorovan rug, Wiltons and others, 3-pc. mah. liv. rm. suite, beaut. mahogany inlaid Rosewood desk, 8-pc. Chippendale dining rm. suite, 4-bur. Occidental RR gas range, BEDRM. furnishings, Victrola, draperies, curtains, dishes, utensils, garden swing, etc.

Open For Inspection

Sun., Mon. & Tues. 1 to 5 p.m. C. H. O'CONNOR & SON Auctioneers. Fitzroy 2134.

AUCTION

Tues., March 27, 9:30 a.m.
112 E. Jefferson

Large consignment of new and used household furniture, several furniture store stocks (factory closeouts,) removed to our salesroom for convenience of sale. 25 living, dining and bedroom sets, all kinds & styles; 100 lamps, pianos, radios, etc. 100 odd beds, springs, dressers, chairs, rockers, ranges, etc., also 150 beautiful rugs. Dealers and general public don't fail to attend. SOUTHWEST AUCTION HOUSE. I. Dorshkind, H. H. Greenberg, Auc.

AUCTION THUR. 10 a.m.

$25,000 DRUG STORE EQUIPMENT 1815-17 EAST 7TH ST.

AUCTION WED., 2 P.M.

Auction Wednesday—

MARCH 28, AT 10 A.M. 2820 SO. VERMONT AVE.

FURNITURE—HOUSEHOLD GOODS—Wanted

WE Will Buy For Cash Entire Home Furnishings

Van Keuren Galleries

Call HU. 6149

CALL HU. 0260

HUmbolt 4517

SEWING MACHINES—

MUSICAL INSTRUMENTS— Sale and Exchange

THE MAY CO.

MUSICAL INSTRUMENTS— Sale and Exchange —31

HELEN HAS 400 MORE BABIES

HELEN TALKS. "I was just getting ready to have a nice little vacation when along comes the manager of this big 10-story Piano Storage Warehouse, and says, 'Helen, here's an order from eastern factories, advising shipment of many carloads of pianos with instructions for you to clean house, get rid of every piano now on our 10 floors within the next 10 days.' Some big job, boss, you've mapped out for poor little me — I have 400 pianos on hand.' So here goes, folks—Some new, some slightly used, some used more, but all guaranteed. No reservations — Kimballs, Steinways, Straubes, Chases, Mehlins, Webers —OH, just scads of pianos, baby grands, baby uprights, baby players, all to go for a song. Uprights, $10 up; players, $90 up; baby grands reduced $195; reproducing pianos, $285. You can buy a piano for $5 down, $1 week. Every piano to go. Come in and get yours. Just ask for Helen." Lincoln Piano Storage Company, 800 N. Spring st. at Alpine. Take E. W. 2 or 3 car, get off at Alpine. Walk one block east to the big 10-story storage warehouse. Phone ME. 1441.

RADIO EQUIPMENT—

Martin Music Co.

OUT THEY GO

ALL ELECTRIC $69.75

MACHINERY, ALL KINDS—

Machine Tools

MISCELLANEOUS— For Sale

MISCELLANEOUS— For Sale

LAVA rock for landscaping & building, for sale on Geo. Dryden's ranch, Grimes Canyon, Fillmore, Ventura Co. Ph. Fillmore 6717-R-2, eves., 6 o'clock, or P.O. box Fillmore R.F.D. No. 1. Haul rock by way of Moorpark, 400 tons on dump.

HUMPHREY

Automatic water heaters. CALL VA. 3830. 935 S. Grand Ave.

Office, Store Equipment —32-A

SHOWCASE BARGAINS

Special this week, 4 and 8 ft. tea and coffee compartment cases at ½ price. Also grocery counters, shelving and candy cases, some splendid butcher line-up, refrigerator cases for meat and butter and eggs. A large assortment of every kind of case. Prices are low and terms to suit.

2ND HAND DEPT.

WEBER SHOWCASE & FIXTURE CO.

316-320 S. Los Angeles St. PHONE HU. 0460

SODA FOUNTAIN BARGAINS

Now is the time to buy that fountain for your store. Prices are low and you have a large selection. Also soda booths in mahogany, oak or pine; chairs, tables, stools, carbonators and sundries. Liberal terms.

2ND HAND DEPT.

WEBER SHOWCASE & FIXTURE CO.

316-320 So. Los Angeles st. PHONE HU. 0460.

FILES SAFES

USED EQUIPMENT

DESKS SAFES CHAIRS, FILES

400 S. Los Angeles St.

TEN OFFICES

Auction Friday

Clean-Up Sale

FILING CABINETS

SAFES

Office Furniture Exchange

631 S. Spring. VA. 5305

FIXTURES

L. A. Store Fixture Co.

Desks and Files, Used

MISCELLANEOUS— For Sale

Jewelry, Diamonds

Antiques, Art Goods

Cameras, Supplies

Barbers' Supplies

Billiard Tables, Supplies

Lumber, Bldg. Materials

Houses, Bldgs. to be Moved

DIAMONDS WANTED

TRADES—SWAPS

SWAPS—

AUTOMOBILES, ETC.—

KELLEY KAR CO. GREAT REMOVAL SALE

EQUAL TO NEW NEW TIRES Mechanically Perfect

At Special Prices

150 Cars To Choose From

KELLEY KAR CO.

AUBURNS

Big Stock Reducing SALE

ACT QUICKLY They Won't Last Long

White Auto Co.

BOATS, YACHTS, ETC.—

AIRPLANES—Aeronautics

WANTED— Miscellaneous

BOOKS BOUGHT HOLMES BOOK CO. 814 WEST 6TH ST. TEL. TR. 2285

ALL LATE MODELS

BUICK 1925 TOUR.

Highest Prices Paid

Light Sport 4 Pass

AUTOMOBILES, ETC.—
Miscellaneous

Roadsters for Sale —40-B

BUICK Master 6 sport rdstr. 1926, like br. new. Sac., tremend. barg. $885. Easy payments arranged. $185 down. 507 S. FLOWER.

BUICK Standard 6 special sport roadster, '28, driven only few miles. Will sacrifice at tremendous barg. Easy payts. arrg. $285 dn. 507 S. Flower.

BUICK '25 44 Roadster. See this one. $635. DON LEE, Figueroa-Pico.

CADILLAC rdstr. Late '25. Cannot be told from new. Has new bal. tires. Hoodies. Comp. eqpt. $385 down. Harmon-Atwood, 2146 W. Wash'ton.

CHEV. '27, in good order, run 12,000 miles. Snap. 5925 Monterey Road.

CHRYSLER 72 road. Very latest color, bumpers, side wings, etc. Brand new, only run 2300 miles. Am forced to take big loss. Will accept $295 dn. Can arrange 8% interest. 1528 WEST 7TH ST.

Chrysler 72 Road. 1928

Series. Like new. Only $375 down. 546 So. Western. DU. 1386.

CHRYSLER 60 sport road. late '26. Like br. new car. Must sacr. at once. $685, terms arrgd. $165 dn. 507 S. FLOWER.

CHRYSLER 70 sport roadster, 1925. Has original finish, like brand new. Sacrifice, tremendous bargain, $685. Easy terms arrgd. 507 S. Flower st.

CHRYSLER 72 sport road. '28 ser. Very latest, driven only few mi. Will sell at trem. barg. Easy pymts. arrgd. $285 down. 507 SO. FLOWER.

CHRYSLER 60 road., fine cond. $200 down or another car. 8% int. HARVEY GOODWIN, 1047 S. Olive.

CHRYSLER 70 roadster '26 ser., like new, perf. Must sacr. at once. $795. Terms arrgd. $175 dn. 507 S. Flower.

ESSEX Spt. rdstr. '27-28—Just like new. Cheap. Accept $155 down. This is a peach. Call 1132 So. Grand.

FORD RDT. WITH BOX. 1925. Only $150. Other good buys, one 1926 with box & one 1927. Open evenings and Sunday.

DUNHAM for FORDS

Ford Dealer, 122 E. Washington.

AUTOMOBILES, ETC.—
Miscellaneous

Coupes for Sale —40-C

Stearns Knight '24 Coupe

Convertible 4-pass. Driven little. J. W. LEAVITT CO., 500 W. Pico.

STUDE., '28 Dict. coupe, rum. seat; absolutely new. Run few mi. Cost $1595. Must sell. Great sac. Your big opp. Mr. Williams, Gates Hotel.

STUDE 1927 Commander coupe, $1250. Like brand new. Extras. Mech. right. Reo Motors, 422 W. 12th. WE. 5461.

STUTZ 8 coupe '28. Brand new, never run a mile. Sacrifice $2285. Terms arrgd. $485 down. 542 S. Figueroa.

WILLYS-KNIGHT coupe, 6-70. A brand new. Only driven 2100 miles. Beaut. equipped. A barg. Will accept $225 dn., bal. 18 mos. 1132 S. Grand.

WILLYS-KNIGHT '27 cabriolet coupe, same as new, sacrifice today, $1195. 637 N. BROADWAY.

HAVE BEAUTIFUL LITTLE BUNGALOW SITUATED AT 1937 WEST 67TH ST., VALUE $6000. MORTGAGE $2500. WILL TRADE EQUITY FOR HIGH GRADE COUPE, ROADSTER OR CONVERTIBLE COUPE. PHONE MUtual 6041.

Sedans for Sale —40-D

AUBURN 8-88 sedan, 1926, $1250. Wire whls. Mech. right & ref. Tms. Reo Motors, 422 W. 12th. WE. 5461.

BUICK sedan, standard '28, 4-door; like new; take $325 down. Buick brougham, standard '27, almost new; reasonable; $265 down. Buick sedan, '27 master 6 4-door, like new. Sacrifice. Take $265 down. Buick master 6 sed., latest '27 7-pass., like new. Accept $295 dn. Buick coach, standard '27. Looks like new. Reasonable, $195 down. PAY BALANCE 18 MONTHS. HAVE 350 OF OTHER MAKES. 1132 S. GRAND.

Buick 1927 Sedan

"MASTER 6"

Used as a demonstrator and practically a new car in every respect. Equipt with many attractive extras including spare tires, etc. Popular gold seal model. Guaranteed. A wonderful buy on G.M.A.C. Terms. HOWARD AUTOMOBILE CO. 1101 So. Figueroa. WE. 8886.

AUTOMOBILES, ETC.—
Miscellaneous

Sedans for Sale —40-D

JORDAN 8 Sedan, late '27, fully equipped and just like new. Driven very few miles. Will sell at a trem. discount. Take $195 down, balance 12 to 18 mos. 1132 S. Grand.

JORDAN 8 sedan. New tires, runs and looks like new. A real buy for the price of only $985. Convenient terms. 1228 SO. FIGUEROA.

LA SALLE sedan. Wire wheels, etc. Only driven 3000 miles. Must sacrifice this beautiful car at once. Will accept $450 down. Can arrange interest at 8%. 1528 W. 7th St.

LA SALLE sedan, late 1927, driv. just few miles. Will sell at tremendous barg. Accept old car in trade. Easy payts. arrg. $425 dn. 507 S. Flower.

LINCOLN Le Baron sedan, late 1927, only little mileage. Has special six wire wheel equipment, bumpers, every possible extra. Will sacrifice at tremendous saving of over $2000. Accept old car in trade. Easy payts. arrgd. $875 down. 507 S. Flower.

LINCOLN Sedan. Very latest 1926 model. Fender wells and side wheel mountings. Privately owned and has had best of care. Must sacrifice at once. Can arrange terms. 1528 West 7TH ST.

LINCOLN sedan. Brand new. Has been driven 1900 mi. Will discount over $1100. Here is a genuine bargain. Harmon-Atwood, 2146 W. Wash'ton.

LINCOLN '22 7 sedan. Fair pt., tires. $795. DON LEE, Figueroa-Pico.

LOCOMOBILE STRAIGHT 8 SEDANS, broughams, coupes, '27 models, all in guaranteed cond.; priced to sell at less than ½ original cost, terms. 1630 S. FIGUEROA. WE. 9414.

Marmon De Luxe Sedan

Lady in financial difficulty. Must sacrifice her almost new automobile in perfect condition. Have terms arranged for responsible party. Dealers and traders please do not call. Phone after 6 p.m. and all day Sunday. Mrs. Allen, OR. 8666.

MARMON little 8 sedan '28 series. Original throughout. Just like a brand new car. Only driven 3200 miles. Sac. $1250. Take $350 down. Bal. 12 to 18 mos. 1132 S. Grand.

AUTOMOBILES, ETC.—
Miscellaneous

Limousines for Sale —40-F

CADILLAC 59 Victoria. Fine transport. $295. DON LEE, 1076 W. 7th st.

Trucks, Delivery Cars —40-I

USED MACKS

Rebuilt and Guaranteed. Sizes 1½ to 5 tons. Best there is.

Other Makes

WHITE 3½-ton, flat	$850
MORELAND, 2½-ton, oil tanker, pump and everything	$750
MORELAND, 1½-ton, flat	$350
G.M.C., 2½-ton, flat	$600
PACKARD, 3½-ton, stake	$400
PACKARD, 2-ton, stake	$200
GARFORD, 1½-ton, pneu.	$350
BUSSES, what'll you give?	

Mack Truck Corp.
ALAMEDA AT TWENTIETH

MARCH CLEARANCE

4 lightweight pneu. dumps: recond.	
2 2½-t. L.W.B. pneu. flats, A-1 con.	
3 3½-ton L.W.B. flats, A-1 cond.	
Ruggles pn. dump, new tires	$1800
White 2½-t. dual L.W.B. flat	$1500
Dodge-Graham 1½-tn. L.W.B.	$875
Graham 1-ton stake	$450
White 3½-ton flat	$900
Gary light dump	$250

Several flats and dumps of different sizes at prices that quickly move them. Gotfredson Truck Corp., 1235 E. 9th st. TR. 0866. See Goodwin. Open Sunday 9-12.

5 SPECIALS
Rebuilt G.M.C. Trucks

¾-TON STAKE	$400
1-TON STAKE	$900
2-TON STAKE	$1275
2½-TON DUMP	$1380
3½-TON EXPRESS	$1800

General Motor Truck Co.
1850 E. WASHINGTON.

NO DOWN PAYMENT

—is necessary if responsible party wishes to pay up back pmts. on a contract involving three very good dump trucks. NO FINANCING ...

PETS AND SUPPLIES—
For Sale, Exchange, Wanted

Dogs —46-C

GERMAN shepherd police puppies, pedigreed, very fine, 3 months old. Reasonable. 239 Medio Dr., Brentwood. Ph. Santa Monica 22651.

AT stud, 2 fine Bostons, fee or pup. Pups for sale, beauts. 5906 S. Main.

REAL ESTATE

HOUSES—
For Sale

Miscellaneous —50

AUCTION
11 A.M. FRIDAY, MARCH 30
Beautiful Spanish Stucco Home IN SANTA MONICA and complete furnishings by the piece. 443 19th st. (Gillette's Regent Sq.) SANTA MONICA, CALIF.

THE PROPERTY is a modern 1½-story stucco residence consisting of 7 large rooms, 3 bedrms., living, dining, bkfst. rm., & kitchen. Beautifully decorated. Best of fixtures. Lawn sprinkler system. Abundance of flowers & shrubbery. Lot 60x141. High & sightly, in the choicest residence section of Santa Monica.

THE FURNISHINGS are of very choice quality and include complete living rm., dining rm., bedrm. and kitchen, furnishings, rugs, etc.

W. DWIGHT HAMMOND
Auctioneer. HOlly. 5715.

Beverly Mansion
10 ROOMS, 4 BATHS

PRICE REDUCED TO
$29,500
SUBJECT TO $11,500 5 YRS. AT 5½%

Open for inspection at 515 North Palm Dr., Beverly Hills, N. of Santa Monica Blvd.

TOOLEN & HINDS
6636 W. 5TH ST. OR. 9361.

NEAR 3RD & WESTERN

$12,500—$3500

BIGGEST BARGAIN IN WILSHIRE DISTRICT. Charming Colonial bungalow on a lot which will be suitable for large apartment building in the near future when zoning is changed. Home is in elegant condition inside and out, hand decorated walls, 2 elegant bedrooms with pri- ...

HOUSES—
For Sale

Miscellaneous —50

BEL AIR

FURNISHED HOME FOR SALE

Beautiful home consisting of nine rooms, three baths, servant room and bath, garage. The style of architecture is old French Normandy. It is built on an acre which has been landscaped by one of the best achitects in Southern California. It is one of the original units of Bel-Air, but must be sacrificed immediately. Our sales representative will be on duty at the main entrance gate of Bel-Air, where directions may be had for the inspection of the home. As the owners are at present living in the home, it may be seen only by appointment. Telephone OXford 1175.

Sold exclusively by the Alphonzo E. Bell Corporation.

Future Apt. Site, 75x148

$16,500

Adjoining $1,000,000 Bldg.

This ideal NEW WINDSOR SQ. 6-rm. stucco bungalow is surrounded by beautiful homes. Ideal location: 175 ft. no. of Bev. Blvd., 1 bl. east of Rossmore, 2 bl. Larchmont car & stores. This is a RARE COMBINATION of a good home with a GREAT BIG FUTURE. See it today, tomorrow may be too late!

321 No. Arden Blvd.

OPEN TODAY.

Dippell-Wallace-Bermant
241 No. Larchmont. GL. 2186.

AUCTION
TUESDAY, MARCH 27, 1928
2 P.M. SHARP
Beautiful 2-story home of 7 rooms. Nearly new. Modern English architecture. Lot 50x130, double garage. At 4210 Neosho st., 1 block S. of Washington blvd., 2 blocks W. of ...

HOUSES—
For Sale

West and Northwest —50-A

LIQUIDATION SALE
Fine Homes Below Actual Cost

TO LIQUIDATE the frozen assets of a Finance Company immediately these wonderful fine homes are being sold away below cost. Never before have you had such an opportunity. If you ever intend to own a home, it will pay you well to come and see these bargains. You can buy on EASY TERMS.

ASTONISHINGLY LOW LIQUIDATION PRICES AS LOW AS $7800

112 S. Hayworth Ave.
Near Fairfax and Beverly Blvd.

A smartly styled Norman home with 3 bedrooms and 2 large tile baths. Complete in every detail. Here's a home to make the family contented. It is an investment that should pay you a profit. Landscaped lot, double garage. Ready to move into. A BUY!

126 N. Gardner Street
Just west of Beverly and La Brea.

An exquisite Spanish home that is admired by all who see it. There are 3 bedrooms and 2 baths, to say nothing of a dozen other advantages. The lot is terraced above the street level. Lawn and flowers and sprinkler system in. This is just the California home you have dreamed about.

208 S. Roxbury Drive
In Beautiful Beverly Hills.

This large roomy Spanish home of 8 sunny rooms with 4 bedrms. There is every conceivable modern feature included. This home is only 6 blocks from the Beverly-Wilshire Hotel in the fastest-growing residential section, where prices are going up daily. Paved street. 60-foot lot. Be sure to see this home today—it will sell quick at the price we are offering it.

HOMEHOLDERS CO.

HOUSES—
For Sale

South and Southwest —50-B

Large 5-Room Bungalow
$250 Cash—Bal. $50 Mo.

Includes all interest 7%. Complete in all details. Real fireplace, hardwood floors, etc. Gar., lawn & shrubs, sewer in and paid for. Convenient to car line, bus, stores, schls. $5750. Key at 5801 WEST BOULEVARD. VErmont 0140.

8-Rm. Db. Lge. Cor. Lot

In beautiful W. Adams district.

$6950—$776 Cash

Widow must sacrifice at once. 4105 S. Western ave. VE. 1112.

AUCTION AUCTION
Thurs., Mar. 29, 2 p.m. VA. 4851. 205 W. 108th and 10715 S. Spring. Two beautiful new 5-rm. stucco bungalows, on two large lots. Tile baths, tile roofs. Willis Land Co., G. M. Banks, Auct.

$350 Dn. $4850 Total

$45 MO., INC. ALL INTEREST. New 5-room waterproof stucco, modern to the minute. Go see at 500 W. 99TH. Near cars.

7 LARGE ROOMS, 2 baths, firepl., cellar, window seats, Fr. doors, dbl. gar. Lot 75x200, fenced, bearing semi-trop. fruit trees, rose & wistaria arbor. Sell or trade. $13,000. Owner, 532 W. 121st, off Figueroa.

NEVER BEFORE, NEVER AGAIN
Hollywood type, 1 yr. old. Beauty. 5-room stucco, 50x150' lot, paved st. Sold for $7000. Price $5150. Terms. Sickness, must sell. 7934 S. Vermont ave. TH. 7302.

VETERANS ATTENTION. Bungalow new, 5 rms. 2 bedrms., tiled bath, shower, large living room. Lot 50x132. Good neighborhood. All new property, offered at bargain for cash. Taylor TR. 7233, eve. HU. 8333.

WILL sacrifice my equity in beautiful 5-room stucco home in good location for diamond, fur coat, automobile or what have you? OWNER, WEstmore 1276.

OWNER BROKE, MUST SELL. Beautiful 8-r. home, 2-sty., 48 st. nr. Western. Can sublet. Consider small exch. 1368 W. 48th st. UN. 4382.

NEW stucco bungalow, 3 bedrms., all hand-painted walls, stall shower. $500 cash, or consider trade for lot. 1632 W. 60th Pl. OWNER AND BUILDER. AX. 0276.

$50 DOWN, $40 MONTH. $3800 full price. Beautiful 5-room modern bungalow, 50-ft. lot. TR. 9723.

DUPLEX—BEAUT. NEW 8-rm. mod. CONV. LOC. Income $90 mo. IMP. IN. PD. SAC. Own. ...

HOLLYWOOD—
For Sale, Exchange, Etc.

BARGAIN $6950. 5-R. STUCCO on La Mirada nr. Vine. $500 cash. OWNER. OR. 3734.

FOR sale or exchange for clear lot, double bungalow near Los Feliz and Vermont. 593453.

North Hollywood

A SMALL cash payment and $10 per month buys a level 50x200 ft. lot in BEAUTIFUL NORTH HOLLYWOOD close to NEW PICTURE STUDIOS AND FILM CITY. Close to schools, city improvements and fully restricted. MR. JENSEN, 326 Wilcox Bldg., 2nd and Spring sts. Phone VA. 1553 or MU. 5625.

THE LOWEST-PRICED BIG LOT in Studio City, North Hollywood. Tree-covered. $10 per month buys it. OWNER, OXford 7851.

QUARTER acre, full of fruit, heart of STUDIO CITY, only $10 per month. Phone owner, OX. 7851. HURRY.

BRAND NEW 5-ROOM STUCCO. SACRIFICE. WE. 9946

BEVERLY HILLS—
For Sale, Exchange, Etc.

Block North of Sunset
TEN-ROOM HOME
Extra servants quarters.
THE BEST BUY
IN BEVERLY'S FINE HOMES
Price $75,000.
Cash $25,000.
OWNER SAYS SELL.
LEAVING FOR EUROPE.
KEM & ELKINS
OX. 1171. 423 Camden Drive.

$16,500 FREE
Foreclosure of miniature estate worth $55,000, now $38,500.
ACT
1715 Angelo Dr., Beverly Hills.
Open 1 to 5 daily.

WE CAN USE AT ONCE
1 60-ft. east front view lot on Rodeo or Camden in Tr. 3535, reasonably priced, for cash.

GLENDALE—
For Sale, Exchange, Etc.

Here Is A Buy!
SEVEN-ROOM STUCCO
RED TILE ROOF
$6300—$1000 CASH
Splendid home on one of Glendale's best streets. High, sightly location, not far out; near schools, stores and transportation.
Large living room, studio window, real gum woodwork, massive real fireplace; beautiful dining room, French doors opening to patio; breakfast room at front, with built-in corner buffet; 3 attractive bedrooms. Extra deep lot, fine place for garden, fruit or chickens, double garage. You will find nothing to equal it for the price.
Glendale Realty Co.
REALTORS.
131½ S. Brand. Glen. 44.

Mammoth Spanish Home
7 Large Rooms $6500
Glendale's greatest bargain. This 3-bedroom home is located one block to car, 3 blocks to High and Intermediate schools. Massive living room, exquisite decorations, neat breakfast room, tile bath and shower, mahogany finish. A wonderful home among nice environments: $1000 down, $35 mo. on T.D. Open Sunday.
Earl Shook & Co., Realtors
131 NORTH BRAND. GLEN. 2590.

$6900. EASY TERMS
Glendale's best buy. 7-room 2-bath home, 1200 Moncado Dr., Rossmoyne. Glen. 1748. Eves. Glen. 2580

H. L. MILLER CO.
Real Estate, Insurance, Loans.
212 E. Broadway. Glendale.

LOT 50x168 betwn. Glenwood & Kenneth Rd., clear. $500 dn. Take back T.D. for balance. Owner, Ph. 51321.

BURBANK—
For Sale, Exchange, Etc.

MONEY MAKERS

CITY LOTS AND LANDS—
For Sale —53

CORNER LOTS
IN LOS FELIZ & HOLLYWOOD HILLS ARE HARD TO BUY. HOWEVER, THERE ARE SEVERAL STILL OPEN AND IF IT IS YOUR WISH TO LIVE IN THIS DISTRICT PLAN TO STOP AND SEE THEM NOW.
WM. MEAD
OWNER.
LOS FELIZ & VERMONT. OL.1606.

HANCOCK PARK
! ! SACRIFICE ! !
Las Palmas, 66x206. Owner will take loss for quick sale.
You will be surprised at the low price.
See MR. ALLING, with
The Henry de Roulet Co.
Wilshire at Western. DU. 4400.

APT. or court site, 132x142, cor. Cynthia & Doheny Dr....$26,000
132x300, Larabee st. $18,000
70x165, Hillcrest, N. of S.M. $10,000
50x131, Crescent Hts. .....$ 5,800
40x143, Wetherly ....$ 3,000
50-ft. lots N. of Ventura Blvd. $1500
B Zone lots, W. Adams dist., $ 5750
All clr. EZ terms. AL HOROWITZ 8963 S.M. Blvd. OX.9804. Eves. OR. 6607.

B-ZONE LOTS
WEST WASHINGTON DISTRICT

50x122, corner	$2300
50x119, view	$3500
50x115, view	$4250
55x120	$5250
55x120, corner	$5700

B. W. BINGHAM. (Sun., EM. 5631.) 528 Security Bldg. TU. 1763.

Sacrifice Sale
Have your bank appraise it and we will go below, 45-foot lot on Lake st. near Westlake Park. See Frank Hilton with Earl Taylor, 923 Chester Williams Bldg. MUtual 2266.

WILSHIRE BLVD.
We can positively deliver 60 ft. Wilshire Blvd. frontage ripe for apartment house at $325 fr. ft. ...

BUSINESS PROPERTY—
For Sale —55

Vine St. Corner
Best investment you can make.
130x130 ft.
Priced Right.
JACOB STERN & SONS
601-3 Haas Bldg.

BRICK Corner Bank and Store Building on Very Busy Close In Westside Major Traffic Artery. Large lot. All leased First National Bank and Other Good Tenants. Present Income $12,000 per year. Price $95,000.
HARRY GROSSMAN
204 Haas Bldg., 7th-Bdwy. TU. 2471

TRACT OFFICE FOR SALE—In first-class condition with new awnings on the windows. Fine mahogany desk with 6 good mahogany arm chairs to be sold with the office. No reasonable offer refused. See Mr. Abbott, 726 Hellman Bank Bldg. TRinity 3993.

BARGAIN by owner, clear 50x152 next to improved N.E. corner 54th st. & Angeles Mesa Drive; two car and one bus line. 5c fare. Important transfer point. Growing business center in closely built up residential section. Ready for business now. $350 front foot. YOrk 4162.

WILSHIRE APT. LOT
$17,500, 140x131 S.W. cor. Co. Club Dr. & 5th ave. Appraised $30,000. Mortgage now $12,500. Will take $5000 cash for equity quick. No agts., no trades. Owner. MU. 5232.

$15,000 Handles
$43,850 INCOME. Ten years, secured lease, important West Adams corner. This is exceptional either for income or enhance in value. MR. CONNOLLY, 400 Lane Mtg. Bldg.

THINK! 50x125, east front, no restrict., hotel or apt. site. Nr. 5th & Figueroa, walking dist., $10,500, ½ cash, adj. lots at $25,000 up. This lot will more than build $30,000 hotel or apt. Quick. Owner leaving. 1137 N. WESTERN.

BUSINESS LOT 50x200
$9000 underpriced.
Santa Monica Blvd. nr. Western av. ...

INCOME PROPERTY—
For Sale —57

1000 DOLLARS
If you can find A BARGAIN Like This in All Los Angeles. 49-rm. Hobart Gardens Apartments, consisting of 10 4-rm. furnished apts. & 1 9-rm. unit unfurn. on Hobart, near Hollywood Blvd. Lot 75x200. Property shows enormous earnings on investment. $7500 will handle, balance on long terms. 6 & 6½% interest. Price $65,000 (no fooling.) Owner, TU. 9337.

Wilshire Dist. 4-Flat
Well-located, close to main artery and shopping district. Lot 75'x157'. Income $290 a month. Can be increased. Lot alone, in a few years, should be worth total cost of property today. Can accept small cash payment. Consider some trade. Investigate.
"Let's Talk It Over."
CLINCH & THURTLE
444 So. Western ave. DRexel 2368.

Hollywood Apt. House
IF you have $4000 to pay down you can buy this choice income property that will pay $550 monthly at the unheard-of price of $32,750. Worth by Mortgage Co. appraisal $45,000. This is a forced sale. Tremendous bargain: location best in Hollywood. Near Sunset & Western. See Owner at property, 5617 Fernwood ave., 10 a.m. to 4:30 p.m.

AUCTION AUCTION
Wed., Mar. 28, 11 a.m. VA. 4551.
227-29 West 74th St.
A 5-room and 3-room bungalow. Large lot 42x145. Doub. gar. Positively at your price.
Willis Land Co. G. M. Banks, Auct.

AUCTION AUCTION
Wed. Mar. 28, 2 p.m. VA. 4551.
1216 Colton St. Near W. 1st St. 7 and a 6 room bungalow, furn. Large lot 50x140. Income $90. Willis Land Co., G. M. Banks, Auct.

$16,500, 8-unit bungalow court, 4 rms. each, lot 84x142, income $1920; all rented; cash $5000; located at 1212 E. 59th Pl. bet. Central & Hooper. Address owner, Albert Speyer, 747 Petroleum Securities Bldg.

3 BUNGS, 4 RMS. EACH, ALMOST NEW, 3 FLATS, 2 VERY WELL ...

POULTRY AND RABBIT—
Ranches for Sale —59

YOU'LL WANT THIS
$5850—$750 cash, 100x201 ft. on paved blvd., with modern 5-rm. stucco home and garage. All city conveniences, including mail delivery. Lawn, flowers and shrubbery, 2 blks. to schools, stores and car line. Nice homes all around. This will make a fine chicken or rabbit ranch. More ground if wanted.
Rockwell Smith
5600 VAN NUYS BLVD., cor. of Burbank Blvd., Van Nuys, Cal.

MR. POULTRYMAN
WOULD $3000 NET PROFIT per year interest you in raising chickens under our successful plan? If so, don't fail to send for illustrated folder just off the press.
EDWARDS & WILDEY CO.
504 FINE ARTS BLDG.
811 W. 7TH ST.

Raise Meat Poultry with Us
See our Model Plant. We have valuable data on poultry raising for those planning to go into the business. Write or call CAL. CAPON POULTRY RANCHES, Burbank ave. & Artesia Blvd., Artesia. L. A. Phone OL. 5321.

BUY this little ranch and be sure of a steady future income. Five acs.—4 in oranges, 1 in grapefruit—live, prosperous community. Frostless dist. Good crop this year; nice little home; 500-unit poultry plant, large feed rm. Adjoin. property being sold from $3000 to $4000 per ac. Price for all $9500. Reas. terms. No trades. Address B, box 562, Times Branch.

Turkey Raisers
NOW MAKING FORTUNES
Big profits to start with and less care than chickens or rabbits. We have tracts in proper altitude, as low as $160 per acre, 8 miles from L. A. city limits. Let us show you how. SMILEY & CO., 326 Stack Bldg. TUcker 7370.

SPECIAL OFFER
$25 down, $10 monthly buys ½ ac. ...

COUNTRY PROPERTY—
For Sale —61

More Than 28,000 Acres
of our Buttonwillow Ranch
Sold in Eight Weeks
WHY?
Because we are selling some of the most productive agricultural land in California at far less than their value.
Cattle — Sheep — Hog and Dairy
Ranches
Alfalfa, Grain and Cotton Land.
POTENTIAL OIL LAND
You can buy land now ready for crop—or land in crop—and
GET OWNER'S SHARE.
Land for almost every purpose at from $10 per acre up.
Descriptive Literature on Request. Call for Free Inspection Trip.
Miller & Lux
215 Spring Arcade Blg. Los Angeles

REPOSSESSED LAND
5 acres young navels just coming into bearing. Best part of Bloomington. Bargain to close estate. Only $3000.
5 acres good vacant land with water. Bloomington. Only $2000.
H. C. PARKER or H. B. LEARNED 724 Van Nuys Bldg. TR. 4521.

10 Fertile Acres $3500
$800 dn., bal. like rent, located at Moorpark, Ventura Co., glorious view. Graded, graveled county roads, abundant water, elec., all oil rights included, near schools, stores, church, etc. 621 C. C. Chapman Bldg. VA. 8640.

5 A. Vista district on main highway. Pressure water. Best soil & slope. Avocados or citrus. $450 per A. Terms. Owner, Ross M. Russell, 1800 Hill st., Oceanside, Cal.

CHEAP, cash only; ½ section Imperial Valley. Choice grapefruit land. Owner. Box 56, Sta. C, Pasadena.

Coachella

640 ACRES on highway near Palm Springs $25 per acre. Ideal for subdivision. Call 727 STORY BLDG.

EASTERN, NORTHERN PTY.
For Sale, Exchange, Etc.
For Exchange —62-A

Something New
Unusual Opportunity
Owners of Middle West
Do you own land, city or town property back East, and would you prefer owning some of the best property of its kind in Southern California? Then quit chasing rainbow trades and let me explain a Most Unique Plan that will be to your benefit. I do not want to list your property. In fact, I charge no commission. I am able for a special reason and for a limited time to make you an amazing proposition. Write today and describe your property and tell me its true value and state whether clear or incumbered. I cannot use inflated or heavily incumbered properties. Neither will I deal with Professional traders or junk dealers, but I will gladly co-operate with legitimate agents. Address BOX 722, Times Branch Office, Long Beach.

WANT Houston, have L.A. res. Have Chicago. Want L.A., want St. Louis. Schuler, 2323 S. Hoover. BE. 8204.

CINCINNATI FOR CALIFORNIA. $12,000, clear flats and garages. P. O. box 233, Tujunga, Cal.

Wanted —62-B

WANT Vancouver, B. C., have apt. site 100x125, now imp., 2 rentals, 2-sty. home, 4 gars. ½ blk. to bus. 4110 PASADENA AV. GA. 9661.

WANT Indianapolis, Indiana, bungalow for Los Angeles bungalow. 2535 SO. MANSFIELD AVE.

WANT eastern prop. for clear Calif. lots. 1160 W. 8th st. TU. 7663.

SAN FRANCISCO PTY.—
For Sale, Exchange, Etc. —64

RESIDENCE lot choice dist. San Francisco & bus. lot Richmond, for impr. L.A. or ocean front nr. San Diego. Address Y, box 45, Times Office.

[illegible]

REAL ESTATE—
For Exchange
Miscellaneous —72

Why Not Convert Property You Don't Want Into a Good Investment?

Why not own property that has a real future and that should increase rapidly in value? I am in the peculiar position of being able to do this for a limited number of people. I don't want to list your property and I charge you no commission. I have a plan that is fair, reasonable and strictly legitimate, but entirely different than any you ever heard of. Write me today describing your property. State its price and if clear or encumbered. Then I will write you my proposition in full. Address box 333, Times Branch Office, Long Beach.

WILSHIRE'S FINEST

We offer for exchange the newest and most complete apt. bldg. in the Wilshire district, 7-story Class A bldg. On corner 220x125. Close to the Ambassador Hotel. Income now $264,000 per year.
Price $1,825,000.
Will consider clear property and cash for equity of $1,000,000.
C. V. SIMPSON
EDWARDS & WILDEY CO. TR. 4825
EXCLUSIVE AGENTS.

Income For Vacant

Double bung. Located in West Hollywd. Very finest construction. Both sides rented. Income $120. Will exch. my equity of $5000 for lot. Mr. Coton.
L. L. HULLET COMPANY
7563 Sunset Blvd. GR. 3651

Better Your Condition

By exchanging what you have for what you want. There ARE properties that will fit your needs. See us. We have the system for matching them.
PHILLIPS & REAM
S.E. cor. 6th & Western. WA. 1171.

WANT SAN DIEGO

Residence lots or income lot to $8000 for equity in my L. A. residence, subject to 1st only. Must have San Diego for business reasons. OWNER. Address B, box 563, Times Branch.

ORANGE GROVE

For income. 43 acres of oranges. Few acres of other fruit. A little vacant land. 2 or 3 houses. Water conditions good; exchange for income $75,000 to $100,000. HUBBARD, P. O. box 63, Pomona.

Best Location in L. A.

Apartment near Wilshire, close in, fully rented. Will accept other property and make terms.
VARICK MARTIN
404 Union Oil Bldg. VA. 6029

BEAUTIFUL 10 ACRES, 5-rm. home, paved blvd., close to Van Nuys. Want clear lot or clear income property to $10,000 equity. Total price $19,500; street bonds paid. Address P.O. box 214, Van Nuys, Cal. Phone OR. 3743, L.A.

4 Flat & Bungalow

HOME & INCOME
Big corner nr. Western & Beverly. Income $3000. Price $26,500. Want bungalow. MR. DIPPELL, OL. 2186.

FINE 4-room bungalow, well located. $5500 cash price. Mortgage $2500. Want Los Angeles about equal value, might assume $1000 more. L. B. WHITNALL, 351 E. Ocean, Long Beach, Cal.

WILSHIRE BLVD.

WANT ORANGE GROVE

1400 Acres for Income

REAL ESTATE—
For Exchange
Miscellaneous —72

WILL take a clear home or beach property for new business block and apts. Modern to the minute. On Ventura Blvd., near Mack Sennett Studios. Income good for $3600 per yr. Price $36,000. Will also add $15,000 clear business corner if deal is attractive. Full commission to agent. GR. 5275, 924 N. Stanley av.

2-STORY brick corner, theater and store building on major traffic artery. Lot 110 ft. by 165 ft. Leased West Coast Theaters, Inc., Safeway Corporation, bakery, tailor, etc. Present income $12,000 per year. Price $120,000. Trade for home. Vacant lots, etc.
HARRY GROSSMAN
204 Haas Bldg., 7th-Bdwy. TU.2471

Beverly Hills Home

4 BEDROOMS
$9700 FULL PRICE
This well located home 2 yrs. old. Has $4000 straight mtge., 3 yrs. to run. Will consider trade for my $5700 eqty. Call Mr. Burns. OX.6111

Want City Property

Part trade on 7¾ citrus & vegetable land. High-class new develop. all around it. Water piped to property. Near town. Low priced for quick action. Address Y, box 4, Times Office

WANT BUNG. COURT

Up to $30,000. Have new Spanish bung., 7 rms., 2 col. tile baths, nr. Wilshire & La Brea. Will assume. Owners only. Call WH. 4843 or VE. 0587.

BEST 45-acre vineyard and orchard State Highway so. of Fresno. 7-rm. house, wells, live stock, price $20,000, mtg. $3600, exchange for So. Calif. equal value. PUEBLO LAND CO., 427 Roosevelt Bldg. VA. 3092.

TAKE 20 minutes of our time & tell us about your property anywhere.
HERNANDO D. WOOD CO.
2861 W. PICO. EM. 1605.

14-RM. duplex, income $235 a month. Want residence lot or bungalow. Ph. OWNER, OR. 8388 or 596079.

STUC. 4-flat, Bev. & Vermont, good inc., all rented, for what? RO.1596.

Houses —73-A

$22,500, NEW & modern Glendale home, 4 bedrooms, 2 baths, furnace, 67-ft. lot. Best location & surroundings. Owner a widower, wants any good real estate for $13,500 equity. Magee or Delton, 650 So. Grand. TU. 8389.

A BEAUTIFUL home in the Wilshire district (near Wil. blvd.) 9 rooms & 3 baths. Lot 60x150. Price $27,500. Mtg. $13,000. Will accept clear city for equity.
ROY B. KING. MEt. 1645.

INGLEWOOD HOME
7-room modern home, large lot, bearing fruit trees, place for chickens. Value $7500. Owner will exchange for vacant lot. Call WH. 4813.

TWO 5-rm. houses in L.A., one mtg. against each. Price $4500 each. Want Santa Ana residence for one or both. M. KUNKEL, 458 Tujunga ave., Burbank 726-W.

APARTMENT, court or clear duplex for $30,000 equity in 10-rm. Beverly Hills home near Doheny estate. Owners only. 233 Wilshire Blvd., Beverly Hills. OX. 6613.

WANT acreage, lot or sm. hse. for $4000 eq. in 12-rm. $8500 hse. 2 bath, choice loc. Own. 2268 W. 20 at Gramercy. RO. 0488. Big bargain

BUNGALOW & 2 first mortgages to exchange for clear dbl. bung. or income property. Dibble, 1154 N. Western. GR. 4698.

SALE or trade for acreage, $3000, 4 rms., slp. pch., gar. 4940 Genevieve ave. Disc. for cash; car or furn. part. 1063 S. Mayflower, Arcadia.

Business Income

WILSHIRE DUPLEX

BRAND NEW APT. BLDG

FINANCIAL

TO LOAN—
Money
Real Estate Improvements —75

MONEY TO LOAN

ON RESIDENCE AND INCOME PROPERTY

NO COMMISSION

ALSO
8%[*] CONSTRUCTION LOANS
NO COMMISSION
27 YEARS OF SATISFACTION TO BORROWERS
THE JOHN M. C. MARBLE COMPANY
SECOND FLOOR
STOCK EXCHANGE BLDG.
639 SOUTH SPRING

FINANCING
Of Building Projects
IN ALL PHASES
7%
FIRST LOANS
3 OR 10-YR. BASIS
$25,000 TO $500,000.
We Also Purchase
LEGAL
Second Paper
FROM
$10,000 UP
For Complete Financial Service
CONSULT
The Wm. M. Davey Co.
SUITE 312-13-14-15
GUARANTY BLDG., HOLLYWOOD
TEL. HO. 3137.

60% LOANS
7% INTEREST
IMMEDIATE ACTION
Meline Bond & Mtg. Co.
706 S. Hill St. TR. 6451
Branch Offices:
1427 Santa Monica Blvd.
Beverly Hills OX. 1817
102 S. Maryland Avenue
Glendale Glendale 3592
40 American Avenue
Long Beach 674-135
5318 Lankershim Blvd.
North Hollywood. North Holly'd 216

MONEY
5½% and 6%
INSURANCE FUNDS
LIBERAL PREPAYMENT
CONSTRUCTION LOANS 7%
Thomas Mortgage Co.
CORRESPONDENT
PRUDENTIAL INSURANCE CO.
810 S. SPRING. TR. 3946.

7% AND 8% CONSTRUCTION LOANS
Refinancing
OUR OWN FUNDS
PROMPT ACTION
Torrance Finance Co.
530 W. 6th st. Suite 1224.
TRinity 1247.

5½ and 6% LOANS
Unlimited Funds
FOR desirable residence, business and income properties — desirably located in Los Angeles and vicinity. Prompt action. No charge for appraisal or escrow.
Winter Investment Co.
11TH FLOOR, VAN NUYS BLDG.
7th & Spring sts. Phone TR. 3071.
Correspondent
NEW YORK LIFE INS. CO.

5%—6%—7%
Completed and Building Loans
DAVIS MORTGAGE CO.
Agts. U. S. Mtg. & Trust Co., N.Y.
202 Chapman Bldg. TRinity 6249.

Seven Per Cent
Money to loan on good residential property. Liberal appraisal. Prompt action.
Prudential Mortgage Co.
742 S. Hill st. TU. 8972.

COLLATERAL LOANS
MORTGAGE & TRUST DEEDS
We also buy paper for cash under our special "No Discount Loss" plan. Investigate this plan.
PROVIDENT DISCOUNT CO.
731 Chapman Bldg. TR. 7588.

CONSTRUCTION LOANS
RESIDENTIAL
$4000 TO $12,000
INCOME
$5000 TO $15,000
HAVE OWN MONEY
CALL AYDELOTT. OR. 1411.

Commercial Loans
Eastern Finance Company will purchase short term rated notes and acceptances or secured by collateral.
United States Acceptance Corp.,
Title Insurance Bldg.
Suite 922. Tel. TUcker 7618.

Loans to Build Homes
and to remove encumbrances. Repay monthly. Low costs—less interest. STATE MUTUAL BUILDING & LOAN ASSN., 723 S. Spring st., L. A.

WE loan 60% value at 7%, unlimited funds to refinance. All loans made direct to us. We pay off just as soon as title can be brought down. No delay, no red tape.
GUARDIAN INVESTMENT CORP.
811 Van Nuys Bldg. TR. 7551

COMPLETE FINANCING
LET'S TALK IT OVER
SWIFTS INC.
NINTH FLOOR MERRITT BLDG.

PLENTY MONEY TO LOAN. In addition I loan Mut. Pomona funds. Airplane service. Lot Pay Offs. LEIPNIC, 621 Grant Bldg. VA 0398. Eves. by appt. 1732 N. Bronson. GR 4436.

MONEY TO LOAN
La Bonte & Ransom
QUICK SERVICE
132 N. LARCHMONT. GL. 3161.

MONEY IN 24 HOURS
$100 to $10,000 on R.E. & equities in vac. lots. Bring papers, buy mtgs. T.D.'s, 310 Story Bg. 610 S. Bdwy.

PHONE FOR FREE APPRAISAL of your home. Easy mo. payments, or 3-year straight loans. 6 to 8%. 453 S. Spring. Rm. 930. VA. 3313.

MTGS. & trust deeds bought, money to loan, 7 & 8% int. on vacant & imp. L. A. prop. W. A. LOWE. Loan Dept., DR. 9682.

PRIVATE MONEY, NO ESCROW, one day appraisal on small loans and building loans. Sanner, OL. 6113.

6% MONEY
MRS. YOUNG. TR. 7694.

$2000 TO $25,000, 7% for good improved or bldg. loans. Will make lot pay off. RO. 9354.

7% MONEY, OUR OWN FUNDS
MITCHEL REALTY CO.
820 ROOSEVELT BLDG. VA. 8967.

PRIV. money, 6 & 7%, on city, country or bldg. loans. Lockhart & Son, 435 H. W. Hellman Bldg. VA 6818.

$3000, $25,000 for city imp. Money for seconds, buy T. D.'s. VA. 9259. F. H. EVARTS, 606 Van Nuys Bldg.

LOCAL investor has $20,000 to loan at 7%. Prefer loan $3000 to $10,000. Owner's homes. MU. 4307.

EASTERN man has $25,000 to loan at 7% on good W. side property. $3500 to $10,000 loans preferred. TU. 2022

PRIVATE money to loan on homes. $2000 to $8000. Mr. Bergy, 4700 CIMARRON. VE. 3878.

I WILL LOAN $2000 TO $25,000, 7%, ON YOUR HOME OR INC. PROP. PRIVATE MONEY. 558417.

WE make & buy 1st mtgs. & T.D.'s. Also bldg. loans. Pearce Loan Dept. Reid. MU. 4723. Eves. EM. 9813.

TRUST DEEDS
12% money. Imm. action. HE. 0466.

PRIVATE MONEY FOR REAL ESTATE LOANS. Sentous Realty Co., 919 Nat'l City Bank Bldg. TR. 9824.

BUILDING loans, also private money for refinancing & buying T.D.'s & mtgs. A. V. CURBY, TU. 8835.

3-YR. loans, improved, or for building.
FARNSWORTH BROS.
1017 Van Nuys Bldg. TUcker 1209.

REAL MONEY, who wants it?
KITTS, 1120 Story Bldg.

$2000 to $200,000. 6, 7 & 8%. W. L. Marley, Guaranty Bldg. GR. 0421

7% PRIVATE money, $2000 to $8000. Cal. TH. 2736, eve. UN. 4485.

WE loan on vacant & imp. Also buy mtgs. & T.D. Mr. Lewis. TU. 5964.

HAVE about $2500, want good trust deed. Elliott 1661 evenings.

PRIVATE money to loan. 6% & 7% imp. prop. VE. 9366. Eves. AX. 7331.

TO LOAN—
Money
Real Estate Improvements —75

REFINANCING LOANS UP TO 60%
Of The Market Value Of Your Property
At 7 & 8% Interest
IN AMOUNTS FROM $1500 TO $100,000
FAST ACTION
NO EXPENSE UNLESS LOAN ACCEPTED
Continental Bond & Investment Co.
1001 SECURITY TITLE INS. BLDG.
WE ALSO LOAN IN BAKERSFIELD, SANTA BARBARA, VENTURA, SAN BERNARDINO, REDLANDS, RIVERSIDE, SANTA ANA, ANAHEIM AND SAN DIEGO.

5% and 6%
INSURANCE FUNDS
FOR HOMES AND INCOME PROP.
IN SUMS OF
$2500 TO $500,000
NO DELAY OR RED TAPE
HAVELOCK C. BOYLE
215 WEST 6TH ST. TU. 1369

6%
Refinance With Us
FULL 60% LOANS
Liberal Appraisals
3, 5, 10, 12½ & 15-YEAR LOANS ON IMPROVED RESIDENTIAL AND INCOME PROPERTIES
PROMPT SERVICE. NO DELAY
COURTESY TO BROKERS
Fidelity Investment Company of California
1483 NORTH VINE STREET
HOLLYWOOD, CAL.
GL. 7792. GR. 6496.

LOANS DIRECT TO BORROWER
It costs you no more
To procure loans
Direct from us
Than through brokers.
We have loan plans
To suit every problem
Three to ten year loans.
Rates as low as $10.10
Per month per $1000.
We thank you!
Guaranty Mortgage Co.
507 HELLMAN BANK BLDG.

60% LOANS
10 Years to Pay
ON IMPROVED CITY PROPERTY
REFINANCE
Temporary Bldg. Loans
COURTESY TO BROKERS. QUICK SERVICE.
KEYSTONE BLDG.-LOAN ASS'N.
MU. 5917. 326 W. 3rd st.

$100,000.00
I have this amount to loan this week. Prefer residence, duplex flats, business, in amounts to suit borrower. No appraisal fee or drawing papers. Money ready, prompt action, low interest rates, no pay-off. An interview will secure your loan.
HERBERT M. ORR
VA. 7896, VA. 8749. 623 Story Bldg

OUR OWN FUNDS
TO LOAN
7% & 8% INTEREST
$1000 to $25,000.
Building loans a specialty.
24-hr. service. No application necessary unless loan is made. Paid-up capital & surplus over $125,000.
CHESLEY FINANCE CORP.
426 Pacific Nat. Bk. Bldg. VA. 3062.

BUILDING LOANS
$2500 to $50,000
Our own funds at current rates. No amortization. Immediate action. Also loans on completed property.
ASSOCIATED MORTGAGE CO. OF LOS ANGELES
612-613 Bank of Italy Bldg.
TRinity 0564.

5½% MONEY 6%
For desirable residence, business and income properties, desirably located. Los Angeles and vicinity. Prompt action. No charge for appraisal or escrow. J. C. CASLER CO. 1004-5 Guaranty Bldg. Hollywd. GRanite 8290.

5½%
REAL ESTATE LOANS
100% Building Loans
No brokerage, if we build.
GENERAL BLDG. & FINANCE CO.
514 Rives-Strong Bldg. VA. 3461

5½% LOANS 6%
Residential and income properties. 3, 5, 10 and 15 years.
Guardian Mortgage Corp.
630 Sun Finance Bldg. VA. 8413.

MATERIAL SECONDS
FOR CONTRACTORS
50% AND 60% 1ST LOANS
BENTLEY LUMBER CO.
MR. CROSS MORNINGS. CAp. 7315.

7 & 8% MONEY
FOR 1ST MORTGAGES. ALSO 12% TRUST DEED MONEY. MR. REYNOLDS.
TATUM & TATUM
3691 Wilshire Blvd. FI. 3850.

HOME LOANS
TO BUILD OR REFINANCE
Low Rate of Repayment
Special Construction Clause
W. E. MOORE TR. 4596
624 Security Title Ins. Bldg.

SEE US FOR REAL ESTATE LOANS before borrowing elsewhere. Repaid $10 per thousand per month, including interest. Can combine mortgage and trust deed. No appraisal fee.
SYNDICATE MORTGAGE CO.
TR.7684. 409-10-11 Sun Finance Bg.

7% MONEY
On liberal appraisal available for construction or refinancing loans up to $25,000. Call in person. Angeles Securities Corp., 204 Nat'l City Bank Bldg., 5th and Spring.

12% Trust Deed Money
Amounts of $1000 and up.
Wm. McBurney, Jr.
516 Pershing Sq. Bldg. VA. 2001.

PLENTY OF MONEY FOR RESIDENCE APTS. FLATS
In sums of $2500 and up.
BUILDING LOANS
CONSOLIDATED MORTGAGE CO.,
508 Washington Bldg. ME. 3335.

6%, 7% and 8% money on well located residential and business properties in amounts from $2500 to $15,000.
W. ROSS CAMPBELL COMPANY
712-14 So. Spring st. TR. 9911.

6%—NO COMMISSION
Small loan fee covers all charges. Loans approved in 24 hours. Residences & income West side. Phone for appraisal. TUcker 6939.

6% TRUST DEED MONEY 6%
For any one wishing to build we furnish second money without extra charge. Come in and investigate.
LEY BROS.
DU 1808. 311 S. VERMONT AVE.

SIX PER CENT MONEY
$2500 to $25,000
Seven Per Cent
$2000 to $30,000
Moyer, 412 Title Ins. Bldg. MU. 8505

Private Money
CONWAY & GLEASNER
1108 Citizens' Nat. Bk. Bldg.
Phones VA. 7531. HE. 1568.

ANY amount $5000 to million on imp. properties and for bldg. purposes.
W. W. MINES & CO.
A. F. BEAL, Mgr. Loan Dept.
1001 Stock Exch. Bldg. TR. 5834.

$1,000,000 CLIENTS' money for loans on real estate, sums of $500 to $100,000 at 6, 7 and 8 per cent. Cash for buying first mortgages. W. Matthews, 210 Douglas Bldg.

IMMEDIATE funds available for good construction or refinance loans at less than 7%.
INSURANCE PLAN B. & L. ASSN.
TU 4163. TU. 6479. 531 W. 6th st.

60% LOANS 7½%
DAVID B. HEYLER
1338 St. Monica Blvd., Bev. Hills.
OXford 7093. OXford 7094.

WE make & buy first mtgs. & T.D.'s. Get our figure before closing.
WESTERN AVE. REALTY CO.
3468 W. 6th st. DU. 4615.

SHORT & long term loans at ½% on improved prop. & bldg. operations.
MORTGAGE GUARANTEE CO.
626 S. Spring st.

TO LOAN—$1000 to $5000. Money ready. 7%. GR. 4355.

WILL loan quickly on 1st mtg. 6½%. No mthly. paymts. buy mtgs. TR.8871

TO LOAN—
Money
Real Estate Improvements —75

7% Straight 7%
7% LOANS 7%
FOR
BUILDING OR COMPLETED HOMES
OR
INCOME PROPERTY
ALSO AMORTIZED LOANS
. LOAN DEPT.
FIDELITY
SAVINGS & LOAN ASSN.
601 SO. HILL ST. TR. 9331.

Funds Available
For loans on good residential properties in approved cities and towns in Southern California. We make construction loans.
Low cost, no appraisement or escrow fees, ten-year amortized loans with prepayment option save renewal expenses and are especially desirable for home owners. Inquiries invited.
We loan up to 60 per cent of appraised value.
THE AMORTIZATION MORTGAGE COMPANY
1006 Security Title Insurance Building, 530 W. Sixth St.
TUcker 4429

6% Loans 7%
UNLIMITED FUNDS TO LOAN ON DESIRABLE IMPROVED RESIDENTIAL OR INCOME PROPERTY —UP TO 60%. QUICK ACTION.
COURTESY TO BROKERS.
STRAUSS BROTHERS
Investments
PACIFIC MUTUAL BLDG.
SUITE 1118. MU. 3757.

High-Grade
BUILDING LOANS
Our Own Funds
6 MOS. 6%, 3 YRS. 7%
We can follow our temporary loans with 5½ and 6% insurance money, 3 to 15 years.
Walter C. Hartman & Co.
Building Loan Specialists.
429 Van Nuys Bldg. TR. 9159.

REAL 60% LOANS
Any Amount
We have the most liberal straight loan at 7% in Los Angeles. We control these funds and we can give quick action. An interview will solve your loan problem.
COURTESY TO BROKERS
E. R. SMITH J. J. ROTHSCHILD
HEmpstead 8411 GLadstone 0502
913-914 Guaranty Bldg.
6331 Hollywood Blvd.

6% Money to Loan 7%
OUR OWN AND PRIVATE FUNDS
City or improved ranches.
PROMPT REPORT, no appraisal fee
S. R. EARNEST & CO.
Established 1907.
Rush K. Walker, Jr. S. R. Earnest
319 Detwiler Bldg. TR. 9075.

MONEY — ONE DAY
5% PER YR. & UP
FREE ESCROW. No appraisal fees. $50, $100 to $9000, 5% yr. up, on vacant lots or real estate equities. Get money. MU. 4369, 345 S. Hill.

6% — 7% — 8%
Money on all types of improved city property.
EQUITABLE BOND & MORTGAGE CO.
623 Sun Finance Bldg. TUcker 9987

7% LOANS 7%
3-YR. BUILDING LOANS.
We also refinance using our own funds.
LA BREA MORTGAGE CO.,
133 N. La Brea. OR. 1228.

STRAIGHT & Amortized Loans.
3, 5 & 10 Years.
R. H. Arnold Co., Inc.
301 Rives-Strong Bldg.
TRinity 8287.

CONSTRUCTION LOAN
Northwest District.
Prompt Service.
Benj. McIntyre, 914 Quinby Bldg.

WILL DIVIDE
$3000 — $5000 — $10,000
5 Years, 7%
KOSTER & WOOD
818 Bank of Italy Bldg. TU. 8039.

LONG BEACH MONEY
Will Finance Building 100% and make payoff none too large, anywhere. DE. 4597. Eves., MI. 2754.

REFINANCING or building loans. Bring in your plans, pay off that mortgage, monthly payment reduces principal each month. No charges unless loan is made. CA. 2602.

$100,000 TO loan on real estate, 7%, free appraisal, 24-hr. service. Money waiting. Come to 4801 S. Hoover or call ATCHLEY, VE. 9566.

MONEY TO LOAN ON IMPROVED real estate, $2000 up. No delay.
ROBERT MARSH & CO., INC.
300 Marsh-Strong Bldg. Loan Dept.

Angelus Bldg. Loan Assn.
Long term loan building or refinancing. 625 SO. GRAND.

$15,000
Have $15,000 to loan on income property. 7% int. Klein, OR. 1241.

Private Money to Loan
630 N. Curson. WH. 6675
I LIKE to deal direct with owners and builders on west side properties. I loan money at 7% straight. W. L. EPLER, Fitzroy 4111.

6%, Our Own Funds, 7%
HAMILTON MORTGAGE CORP.
SUNSET & CAHUENGA. HE. 3165.

$50,000 available for residential or residential income property. Hancock Park or Beverly Hills preferred. VAndike 7684.

PRIVATE money to loan. 1ST MTGS. & 2nd T.D.'s. Fair int. rates. Also have $2000 to $10,000 for vacant. WA. 4863. Eve. OR. 3655.

I AM now prepared to make real estate loans, in the West Hollywood district, at 6% to 8%. Small commission. Apply by phone. WH. 9231.

7%
Bldg. loan, refinancing, lot pay offs. 348 Belmont ave. FI. 2839.

WE LOAN THE MOST
Liberal loans for bldg., refinancing. 210 Union League Bldg. MU. 6642.

PRIVATE money for straight firsts, an ideal amortized loan. 50%—100% bldg. loans. Call YOrk. 6243.

WILL make several full loans $3000 to $15,000. Good districts. Also small vacant loans. HE. 3304.

EAST SIDE or west side. Vac. or imp. $500 to $4000. 24-hr. ser. No appraisal fee. Mr. Hansen. RO. 0498.

SEE H. D. COLSON AT 1106 VAN NUYS BLDG., L. A. FOR 6% MORTGAGE LOANS. PH. VA. 7873.

7% PRIVATE money for flats, apts. or business property. No appraisal fees or red tape. Sherwood, TU. 3476.

WILL loan $125,000 on first loan or will divide. SKEPNER. VA. 5668.

6½-7% quick loans, no appraisal fee. Also vacant lot loans. DR. 7385.

I HAVE $2000 to loan at 8% on Los Angeles real estate. DR. 2778.

Industrial & Commercial —75½

BUSINESS loans & financing. Goodell & Co., 546 S. Spring. Est. 1903.

Furniture Loans 75A

HOUSEHOLD FURNITURE LOANS. EASY PAYMENTS. Legal rate. 936 BARTLETT BLDG. TU. 1839.

MONEY to loan on furniture if steadily employed. 218 HAAS BLDG.

Diamonds, Jewelry —75-B

$ $ $ $ $ $ $ $ $ $ $ $ $ $ $
10 MILLION DOLLARS TO LOAN
Diamonds and Jewelry
Lowest Rate of Interest
Pledges Held 12 Months
PRIVATE PARLORS FOR LADIES
PROVIDENT
LOAN ASSOCIATION
New Orpheum Bldg.
Entire 3rd Floor
846 S. Broadway
LARGEST LOAN ASSOCIATION IN THE WORLD
BARGAINS IN UNREDEEMED DIAMONDS AND JEWELRY
$ $ $ $ $ $ $ $ $ $ $ $ $ $ $

MONEY TO LOAN
Diamonds & Jewelry
LOWEST RATES OF INTEREST
Business strictly confidential.
Pledges held 12 months.
66 YEARS IN LOS ANGELES
A. B. COHN & BRO.
3rd FLOOR PANTAGES BLDG.
7TH AND HILL STS.
LADIES' DEPT.

TO LOAN—
Money
Diamonds, Jewelry —75-B

MONEY TO LOAN on diamonds, jewelry and other valuables. References leadings banks & jwlrs. Courteous, private, confidential. Lowest rates. Estab. 1903.
LADIES' DEPT.
MARKWELL & CO.
324 CITIZENS' NAT. BANK BLDG.
Corner 5th & Spring.

Salary Loans 75E

WE loan money to regularly employed wage earners. Easy repayments.
MELROSE FINANCE & THRIFT CO.
1125 N. Western av. GRanite 6473.

LOANS TO SALARIED PEOPLE
CARTER B. CORDNER
5300 Wilshire Blvd. OR. 5701.

QUICK MONEY in small amts. to people steadily employed; no indorsers necessary. 403 Haas Bldg. 7 & Bdwy.

AUTO LOANS—
and Financing —75-C

AUTO LOANS
6½% Interest
Your Insurance Accepted
CONTRACTS REWRITTEN
BANK-LIKE SERVICE
BALANCE PAID OFF ANYWHERE IN THE UNITED STATES
MONEY IN 5 MINUTES
L. L. MIDDLECOFF
1811 S. Figueroa. WE.2594

AUTO LOANS
DONALDSON PLAN
SECURITY MOTORS FINANCE CO.
200 W. Pico st., cor. Hill. WE. 9128.
6013 Sunset Blvd. HE. 7769.

Save Money Save Time
"The O.K. System"
1032 S. FIGUEROA WE. 5493.
6026 Hollywood Blvd. HE. 1253.

NO loan too large or too small. U drive auto, pay back 1 to 18 mo.
Harrison Finance Co.
2826 S. FIGUEROA. WE. 4164.

Brace Finance Co.
2608 S. Figueroa
OPPOSITE AUTO CLUB

LOANS on old and new autos. Refinancing. See W. O. Redding. 502 Citiz. Nat. Bk. Bldg., L.A. MU.5181.

WE LOAN 90% CAR VALUE.
W. E. McINERNY
4554 Beverly Blvd., nr. West'n.

DON'T lose your car. Come to 5010 S. Bdwy for financial difficulties.

MONEY WANTED—
Real Estate, Collaterals —76

Can Use Private Money
FOR GOOD 1ST MORTGAGES & TRUST DEEDS. MR. REYNOLDS.
TATUM & TATUM
3691 Wilshire Blvd. FI. 3850.

$300 DISCOUNT
On my $3000 1st mortgage, 8% quarterly. Secured by beautiful 5-room modern stucco home. In good location. Owner, WE 1274. 1012 SO. HILL

WANTED—$25,000 or $27,500, 3 yrs., 7%, on fine large Zone B corner, located very close to Grauman's Chinese Theater, Holly. Conservatively worth $70,000. 2% com. Owner, GL. 2744. 1 to 4 p.m., week days except Saturday.

$5500, 8% first mortgage, due Dec. 30, 1930. New 7-rm. home to be occupied by owner. 3 bedrms., 2 baths, unit heat, elec. refg. Sanitas walls in bedrms. Lot 50x130. Croft ave.

$17,500 1st T.D. 3% Bonus

MONEY WANTED—
Real Estate, Collaterals —76

8% First Liens
$10,000, 8% 1st T.D. New 2-story stucco 5-flat, 21 rooms, 3 garages, elec. refrigeration. Lot 50x135, 1856½ S. Verdun ave. Value $20,000.
$20,000, 8% 1st T.D., new 2-story stucco apt. 32 large rooms, 6 garages, elec. refriz. Lot 50x180. 5436 Harold Way. Value $50,000.
Additional list on request.
Also a few 2nd T.D. to yield 12%.
CHESLEY FINANCE CORP.
426 Pacific Nat. Bk. Bldg. VA. 3062.

CAPITAL LOAN
WANTED
I have a business proposition that will interest either man or woman who can invest $15,000 to $20,000 for that many weeks, but he or she will receive 10% of the profits for all time, which should amount to $175 per week. Nothing new, except the methods. Not a get-rich-quick scheme or real estate. Address E, box 495, Times Branch.

1 LOAN for $2000; 1 loan for $1800; 1 for $1500; 1 for $1000, none of these are over 50% appraised valuation; must be for 3 years, 8%, and our clients are willing to pay you 2% bonus. Individual loans only will be considered, and where money is available at once. Address B, box 157, Times Office.

$12,000 FIRST LIEN TRUST DEED Int. 8%. Secured by 16-rm., 4-family flat bldg. & 8-rm. dbl. bung. Income $225 mo. Value $22,500. Hollywood 3496.

WILL DISCOUNT LOANS OF $100,000 AND $30,000 ON HIGH-CLASS HOLLYWOOD PROPERTY. $9000. INTEREST 7% & 8%. PRINCIPALS ONLY. W. SMITH. MU. 8367.

$16,000, 7%, 1st T.D. 1-story brick gar. Value $35,000.
CITY BOND & FINANCE CO.
1118 Hellman Bk. Bldg. TR. 3801.

WANT $4000, 3 yrs., 8% & bonus on 6-rm. stucco, W. Side. Lot 41x165. Call MR. BERGY, 4700 Cimarron. VE. 3878.

WANTED, $1000 on vacant lot just off W. Pico Blvd. Will pay 8% and bonus. WA. 5412.

FIRST MORTGAGE FOR SALE—
NORTHLAND MORTGAGE CO.
734 SECURITY BLDG. MU. 6331.

WANT $6000 1st mtge. on close-in lots. A-1 loan; priv. party. EM. 9955.

$1800 WANTED — 1st paper, South Gate res. Value $4250. TH. 5325.

$30,000, CHOICE apt. site adj. $500,000 apt. Val. $65,000. OR.2645, 11-12

$11,000, 7% first, 14-rm. brick dupl. La Brea & C. Club. Own. OR. 9800.

$4000, 7%, first, Hollywood double. Value $8000. A. O. Walter, VA. 5454

WANT $7000 1st mtg., 8%, 3-unit court on N. Normandie. GR. 9383.

$2800 T.D., 12%, dbl. bung., N. Normandie, subj. to 1st mtg. GR. 9383.

WANTED—$1000 on $3000 clear lot, 8%. No brokers. Owners. HO. 6202.

$1250 TRUST deed at 12%. Beverly Hills bungalow. HE. 3588.

MORTGAGES—
Trust Deeds —77

GUARANTEED
FIRST LIEN TRUST DEEDS
7% and 8% interest
on improved property.
J. A. PRICHARD
Meline Bond & Mtg. Co.
706 So. Hill St. TR. 6451.

WE PAY CASH
FOR YOUR MORTGAGES, TRUST DEEDS AND CONTRACTS
Quick Action. No Escrow Fee.
FRIENDLY & FYBUSH
1022 Van Nuys Bldg. Estab. 1911.

WHY NOT PHONE YOUR WANT AD TO THE TIMES? NO CHARGE ACCOUNT NECESSARY AND COURTEOUS, EXPERIENCED AD-TAKERS ...

COLLATERAL LOANS

BUYING TRUST DEEDS

12% INTEREST

Trust Deeds Wanted

MINES AND MINING—
Miscellaneous

$1,000,000 Worth Gold

BUSINESSES

HOTELS, ROOM'G HOUSES
For Sale, Exchange, Etc.

14 Rms. Clears $125

HOTELS, ROOM'G HOUSES
For Sale, Exchange, Etc.
For Sale —81

NEVER
LESS THAN $400 PER MONTH NET PROFIT IN TODAY'S BEST HOTEL BUY. 54 rentable rooms and one single apartment. 10-year lease, cheap rent, ground floor lobby, newly furnished, heart of business district. No vacancies. This is a real moneymaker, absolutely priced right and I will accept some terms if buyer is responsible party, but will not pay commissions.
SEE OWNER
DOUGLAS JARMUTH
1107 SUN BLDG. VA. 9844.

HOTEL GOOD INCOME
Heart of the hotel district. New 150 rooms, 150 baths. Richly furnished, all outside rooms. Large lobby, steam heat. Owner will make long time attractive lease. Without doubt the most outstanding buy in Los Angeles. Some cash, balance trade or terms.
SMITH & SMITH
1114 Hollingsworth Bldg. VA. 7815.

A Great Opportunity
100-RM. HOTEL, 100 baths. Good transient business, fine furn. New 10-yr. lease at reduced rental. Cash and trade. Call 335 Roosevelt Bldg. Phone TR. 2911.

PERCENTAGE LEASE
New lake resort hotel, 100 rooms, 100 baths, Northern California. Beautiful grounds. Paved highway to lake. Ready to furnish in May.
CASON-HARDEBECK & CO.
MU.0020. 513 Title Ins. Bg. MU.6367

DIRECT FROM OWNER
New, four-story brick apartment house of 91 rooms. An ideal house. "Frigidaire," a "Beauty." Best lease to be had today. SEE OWNER—333 SUN FINANCE BLDG.

10 ROOMS, W. Side, real home, good furn., 2 garages, rent $75. Lease. Sacrifice for $800. Includes last mo.'s rent. 737 SO. FIGUEROA ST. TR. 5817.

36-room brick hotel, right downtown, H. & C. water, showers and tub baths, 5-year lease, $4 per room. $2000 dn. Best buy in L.A. Trades. 5th St. Realty, 124 W. 4th st.

20 ROOMS showing splendid returns, 1 blk. Westlake Pk. $500 down. 734 S. Coronado. DU. 7373 or FI. 0932.

15 ROOMS, clearing $175 monthly. Price $650, only $250 down. Cheap rent. Call 208 Delta Bldg. 426 Spring

12 RMS., Catalina dist., furn. & lease. $700; rent $50. Owner. YO. 3255.

10 RMS., clears $75 mo. Rent $45. Price $600. Terms. 418 W. 9TH st.

7-RM. flat, perm. roomers, reas. Leaving city. 642½ Towne av. TU.3230.

17-RM. good furn. lse. rt. $40. Price $550. Tms. 1030 Georgia st. AT.8261

LEASE & furn. 27 rms. rent $ ... Gd. pl. for right party. 504 S. Rio

For Exchange —81-A

CORNER brick hotel central location, 80 rooms; H. & C. water, steam heat. Rent $600. Must sacrifice; part cash. Bal. trade. Phone WE.4044.

For Lease —81-B

8 ROOMS, 3 garages, overstuffed furniture, rooms all full. 1347 W. 11th.

APARTMENT HOUSES—
For Sale, Exchange, Etc.
For Sale —83

CLASS "A" APT. TRADE
80 RMS. near Ambassador, beautiful house and furnishings, making money. Will take nice bungalow or other property. Make offer.
ELMER INV. CO.
805 S. FLOWER ST. MU. 6417.

ONE of best established & furnished 100-room apts. ...

34 RMS. CLEARS $300

BUSINESS LOCATIONS—
All Kinds

INVESTMENT

BUSINESS OPPORTUNITIES—
Of Many Kinds

BUSINESS OPPORTUNITIES
Of Many Kinds
Miscellaneous —85

NOTICE OF SALE OF PROPERTY AND BUSINESS BY RECEIVER

In the Superior Court of the State of California, in and for the County of Los Angeles.

Jake Toroff, Plaintiff, vs. Joe Bosoff, Defendant. No. 233393.

NOTICE is hereby given that pursuant to an Order of Court heretofore made and entered in the above entitled case, the undersigned Receiver will sell at public auction, at the time and place hereinafter stated, the business, property and assets of the copartnership of Bosoff & Toroff, consisting of the following, viz:

All that certain real property situate in the County of Los Angeles, State of California, described as follows, to-wit:

Lots 5, 6, 7, 18 and 19, Block 30 in the Town of Clearwater, as per map recorded in Book 19, Pages 51 to 54, Miscellaneous Records of Los Angeles County, California.

Also, the following personal property, to-wit:
Five 2½-ton Mack Trucks;
One 3½-ton Packard Truck;
One 2½-ton White Truck;
One Fageol Truck;
One Ford Truck;
One 1½-ton Barr Trailer;
Two 3½-ton Hercules Trailers;
One 1½-ton Home-made Trailer;
One ½-ton Home-made Trailer.

Also, office furniture and equipment, and franchise from the Railroad Commission of the State of California authorizing operation of said trucks over public highways.

The business of said partnership, now being conducted by said Receiver, consists of the collection of milk in cans of 104 pounds each from about 125 producers located within a radius of 40 miles of the city of Los Angeles and the distribution of the same through a central distributing plant located upon the above described real estate to about 12 creameries in the vicinity of Los Angeles and Long Beach, and requires the use of the trucks, trailers and other property above described. Said business now handles from 1600 to 1800 cans of milk per day and the gross income therefrom is about $7,000.00 per month.

Said business and property will be sold in bulk as a going-concern to the highest bidder, subject to confirmation by the above named court.

TERMS OF SALE: 10% of the amount bid to be paid at the time of sale and the balance on confirmation of said sale by the court.

Said sale will be made upon the premises of said partnership at its place of business at or near Hynes, California, on Thursday, March 29, 1928, beginning not earlier than two o'clock p.m. nor later than three o'clock p.m. of said day.

For further particulars consult the undersigned.

HUGH GORDON,
Attorney for Receiver, 453 South Spring Street, Los Angeles, California. FAber 2458.
R. D. LANZIT,
Receiver, 3801 Beverly Boulevard, Los Angeles, California. OLympia 8201.

BIG MONEY for men who can qualify financially and otherwise. Wanted in our expanding business with million-dollar trade mark, two men good business ability, to invest $5000 to $10,000 and manage chain; most popular, best-paying line of its kind in California. Going over big here; soon be national. I have had years with other national sellers; this positively best merchandising opportunity in Los Angeles for right man. Nelson Gorman, Sales Manager, 541 Subway Terminal Bldg. [illegible]

[illegible]

MISTER PROMOTER

If you want to incorporate a company, or if you have a corporation that needs financing, let us tell you how we can assist you by placing the services of our financial engineers and attorneys freely at your disposal for consultation, and can contact you with licensed investment brokers to handle the sale of your securities. A call will not obligate you in any way. If you see us first you will save time and money, and know why our clients always find our services complete and reliable. We have a clean record and a background of over 20 years' experience. 7 years in Calif.

Cox-Saunders-Wynne
718 Pershing Sq. Bldg., Los Angeles. Also Financial Center Bldg., S. F.

PROMOTERS

If you plan to organize a co. or interest investors in your project, consult us. Calif. Corporation Service, 340-8 Roosevelt Bldg., 7th & Flower. (Largest Co. of kind in L.A.)

In Alphabetical Order —85-A

ACADEMY dancing doing big business. Long lease, low rental. Heart of L. A. $2800 will hdle. Going East. Snap. Address E, box 492, Times Branch.

ASST. pleas. est., Holly'd bus., exp. unnec. if worker. 6013 Sunset Blvd.

AUTO paint shop for long lease to responsible tenant in large new garage building in heart of Hollywood. Wonderful location. Reasonable rent. See manager, 401 Sun Finance Bldg., 6th and Olive.

AUTO agency for Pontiac & Oakland near-by town. Will sac. lse. equip. Owner retiring. 514 DELTA BLDG. VAn. 1883.

AUTO wrecking on So. Broadway. Reas. rent. Will sacrifice for quick sale. VA. 1883. 514 Delta Bldg.

AUTO repair body and fender shop, going concern, centrally located downtown. $4000. MEtro. 1305.

AUTO PARK—100 cars. Busy downtown park. Cheap rent. Old estab. Small inv. Terms arranged. 631 W. 8

AUTO repair shop in Zelzah. Rent $35. 4 yr. lse. doing about $400 mo. Will sacrifice. VAn. 1883.

AUTO paint shop, equipped, rent or percentage basis. Ask for MAC. 600 SO. SERRANO.

AUTO PARK. 6500 SQ. FT., $60 mo. $1000 cash needed for equipmt. Address A, box 149, Times Office.

BAKERY. Best buy on market! Eqpt. for wholesale & retail trade. Estb. 15 yrs. 1927 rcpts. $96,000. Exceeded $100,000 the yr. before. Owner retiring. Priced right. 204 Grosse Bg.

BAKERY, Alhambra, mod. comp. eqpt. Good two man shop. $1000 cash hdls. Schulz & Co. 324 W. Pico. WE. 8759.

BAKERY—10-yr. lse. On fine corner. Complete elect. eqpt. Doing fine bus. Price, including stock, less than actual cost of fixts. 204 Grosse Bldg.

BAKERY, well equipped, sacrifice account of death. 2925 S. Vermont.

BAKERY, big sac. A-1 loc. Make us offer. 936 BARTLETT BLDG.

BARBECUE, best location on Washington Blvd., good lease, good business, must sell at once. Apply 816 E. 5th st. Marcus.

BARBER SHOP

TO LET
BARBER SHOP
PLUMBING IN
$125 PER MONTH
LEASE
FINE LOCATION
828 SOUTH OLIVE ST.
INQUIRE TIMES CREDIT DEPT. [illegible]

[illegible]

BUSINESS OPPORTUNITIES
Of Many Kinds
In Alphabetical Order —85-A

DRUG STORE AUCTION

$25,000 equipment in storage. 1815 E. 7th, Thurs., 10 a.m. Description later. Strouse-Lennerd Co. Pence, Auctr.

DRUG STORE, new stock & fixtures, fine loc., long lease. Invoice $9600. $2500 cash will handle, easy payments. R. T. INGELS, 1363 Lowell ave. GA. 5109.

DRUGGIST. I sell nothing but DRUG stores. See me first, before you buy. Over 200 listings. C. R. HENDERSON, 211 Grant Bldg., 355 S. Bdwy.

DRY goods & men's furn., fine loc., wel. est. bus. $10,000. See Mrs. Hall, 428 Boyd st. MU. 5119.

DRY goods concession for rent in a big store. Busy booming Eastside district. CALL AN. 7316.

DRY goods, men's and ladies' furnishings 7916 So. Broadway.

ELECTRICAL appliances, radio & art goods. Fine business, wonderful lease & location near Westlake Park. A bona fide opportunity on account of actual illness. Must sell quickly. 2025 West 7th st.

EMPLOYMENT Agcy., com., domestic & hotel. Snap. $500. TR. 4554.

FISH & poultry market in Anaheim doing over $500 wk. Reas. rent, gd. lse. Must sell acct. 2 stores. VA.1883

FLOWER STORE—Established 4 years, well located. Phone Santa Monica 24060 after Sunday.

FRUIT stand in largest market in San Diego. Rt. $45, doing about $1800 mo. Must sell acct. illness. 514 Delta Bldg., VAn. 1883.

GARAGE & repair shop. No competition. Good locality, cheap rent, good lease, lots of work. Full price $4500. Sickness.
BERRY'S GARAGE
2025 S. Garfield ave., Alhambra.

GARAGE, storage & repair, busiest in Hollywood, heart of bus. & res. dist. Over $400 net in Feb. Barg. for quick sale. 5863 Hollywood Blvd.

GARAGE. $2000 FULL PRICE 90-car garage, Hollywood. Netting $400. 5 yr. lease, rent 2½c ft. WALLACE, 416 W. 8th, Rm. 1306-7

GARAGE, BIG STORAGE
5½-yr. lease, 15,000 sq. ft. Rent $200. Full day-nite. Stor. Arr. terms
RICH. 1362 South Hill St.

GAR., storage pays rent, fully equipped shop. Best downtown. 5-yr. lease. $2750. 1222 W. 6TH ST.

GARAGE. Storage & repair. Fine eqpt. Good profits. Long lse. Reas. rent. Priced to sell! 204 GROSSE BLDG.

GARAGE 46x138, 6423 Selma av., Hollywood. 1 blk. Warner Theater. E. L. Baker, 1627 N. Wilcox. GR. 1006.

GARAGE, main blvd., nets $400 mo. Lots of equip. Barg. 476 N. Western.

GAS STATION LEASE

Equipped with 3 vis. pumps. Battery shop. Brick garage, full price $950, includes stock, 3 months' paid-up rent. Close in. 1503 W. Pico

GAS STATION—3 vis. pumps. Long lease. Rent only $37.50. Clears $250 [illegible]

[illegible]

BUSINESS OPPORTUNITIES
Of Many Kinds
In Alphabetical Order —85-A

Orange stand, candy shop, nr. Pike. Estab. bus. 42 S. Pine, Long Beach.

PARTNERSHIP offered to join local banker in financial institution to act as Secy.-Treas. $6000 required, fully secured. Prefer party who has had some business experience, but not essential. Would teach business to right party. $250 per month drawing account and share in profits. Highest bank and mercantile references given. Address D, box 366, Times Branch.

PARTNER (lady or gentleman) with $1000 to take charge of branch office in San Diego for established firm marketing a necessary article, with salesmen direct to homes, carry $2000 stock. Office will net $10,000 a year from past experience. 416-17 DOUGLAS BLDG.

PARTNER

Man to assist manager with office duties, employ several people. Have more work than I can handle. This is a special line of business and will teach you our system. Draw. acct. $750 inv. req. Fully secured.
OWNER, 417 S. HILL ST. RM. 666.

PARTNER, manufacturing business, employing number people. Have opening for assistant manager and timekeeper; salary $200 month & division of profits. A conscientious man who will attend strictly to his work has a bright future. 1030 S. BROADWAY.

PARTNER—A real opportunity is offered to a genuine business man to secure a half int. in old estab. commercial bus. Books show $1200 mo. net. With a good partner there is no limit to expansion. I just cannot handle alone. Only $3000 reqd. 1167 S. BROADWAY.

PARTNER wanted, chicken business, $300 cash and services. Everything contracted. A sure money maker. Single, elderly man, experience unnecessary. Call at restaurant, 501 New High St.

PARTNER, storage, garage, Hollywd. studio district. Want man with pleasing personality, honest and steady worker. Opportunity to make $200 mo. Small inv. right man. 518 W. 9TH ST.

PARTNER, associate light manufacturing business want reliable man to assist me, have contract on hand large profits. Salary of $50 week to start and profits. Small Inv. Req. 817 S. GRAND.

PARTNER for my auto chain service bus. Have $50,000 worth of contracts signed, need man with sales or office exp. that can make substantial inv. Good salary and share profits. 1200 S. HILL ST.

PARTNER, Hollyd. bus., connected with film industry. Exp. unnec. if willing work & apply self. $85 wkly. salary, share profits. Small inv. req. 5847 SUNSET BLVD.

PARTNER wanted, can take active part or as investment, $10,000 will handle. Bottled water co., doing big business. Est. over 3 yrs. Must get ready for a big summer. More business than we can handle. GL. 2137.

[illegible]

VETERAN OF STAGE TO BE IN RECITALS

Warde Will Give Series of Five, Starting Tonight, to Mark Anniversary

In a series of five dramatic recitals, the 364th anniversary of the birthday of William Shakespeare will be fittingly celebrated by Dr. Frederick Warde, veteran actor, under the direction of L. E. Behymer.

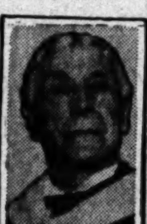

FREDERICK WARDE

The recitals will be given in the lodge room of the Elks' Temple, opposite Westlake Park, and will open this evening with "Hamlet." The series of five also will include "Julius Caesar," April 3, next; "Macbeth," April 10; "Merchant of Venice," April 17, and "Romeo and Juliet," April 24.

"Dr. Warde is credited with being one of the nation's greatest authorities on Shakespearean drama, and although nearly 80 years of age, stands out as perhaps the sole remaining one of that great school whose membership was devoted to real art, and to whom acting was to depict character," Mr. Behymer said. "Providing a feast for both young and old, his histrionic genius burns as brightly today as it did fifty years ago when he made his debut."

Fifteen minutes of music on the mammoth organ of the temple, with Sibley G. Pease at the console, will precede the recitals.

ENVOY FROM NORTH WILL TALK TODAY

Chamber and Advertising Club Meeting Arranged to Honor Vincent Massey

A joint meeting of the Advertising Club and the Chamber of Commerce will be held today at noon in the Biltmore.

Vincent Massey, Minister from Canada to the United States, will be guest of honor and principal speaker.

George L. Eastman, president of the chamber, is to be chairman. Paul Armstrong will preside.

The entertainment will be provided by the Advertising Club Quartet.

BLUE DIAMOND DENIES CHANGES IN PROSPECT

Officials of the Blue Diamond Company rock plant at Corona, which burned Saturday with $100,000 loss, yesterday made a statement correcting the impression given by news accounts of the fire that major changes in the plant are contemplated and new equipment ordered. No definite changes in the plant have been scheduled, officials said, and no machinery has been ordered. The only plan for improvements, they stated, is a general one for the future, such as is maintained by all organizations.

BUSINESS OPPORTUNITIES
Wanted —87

MISTER PROMOTER

Are you going to organize a corporation? Have you a sound enterprise to finance? Let us tell you how we can assist you. A call will not obligate you in any way. COX, SAUNDERS & WYNNE (A background of over 20 years. 7 years in Calif.) Pershing Sq. Bldg., Los Angeles, also San Francisco.

WANTED—Lunch stand, conf., pool hall or home. Exchange poultry ranch, 10½ acres in fruit. 2200 chickens. Elevation 2800 ft. Price $14,000. Mtg. $2000. WHITE FEATHER RANCH, Yucaipa, Cal.

WANT TO BUY OR SELL? SOUTH. CALIF. BUSINESS EXCH. Member of Chamber Com., L. A. Realty Board. Licensed Brokers. TU. 6079. 204 Grosse Bg., 6-Spring.

YOUR BUSINESS OR FIXTURES BOUGHT OUTRIGHT FOR CASH. J. J. SUGARMAN CO., 230 SO. LOS ANGELES ST. MUtual 5117.

ANY bus. sold by experts within 10 days if price is right. Partners procured quickly for any proposition. FIDELITY, MU. 1429, 813 W. 6th.

SELL your bus. to EASTERN CASH buyers. What have you? LIGHTING SALES, 3202 S. Grand. HU. 2008.

OUR BUSINESS IS SELLING YOURS W. S. RATTRAY & CO., 600 Title Ins. Bldg., 5th & Spring

WANT small businesses and apt.-hses. Have buyers. HALL, WEstmore 9426.

CASH paid for grocery, dry goods stores or any kind mdse. GR. 5498.

LEGALS

LEGAL—
Notices —88

NOTICE OF SPECIAL MEETING OF STOCKHOLDERS OF LOS ANGELES-FIRST NATIONAL TRUST & SAVINGS BANK

NOTICE IS HEREBY GIVEN that pursuant to call of the Board of Directors of LOS ANGELES-FIRST NATIONAL TRUST & SAVINGS BANK, a Special Meeting of the stockholders of said bank will be held in the banking rooms of said bank in the Van Nuys Building at the Southwest corner of Seventh and Spring Streets, Los Angeles, California, on the 12th day of April, 1928, at 2:00 P.M. of said day, for the purpose of considering and acting upon a proposal to increase the capital stock of said bank from $12,500,000, consisting of 500,000 shares of the par value of $25 each, to $13,750,000, consisting of 550,000 shares of the par value of $25 each, a proposal to authorize and confirm the sale of said increased stock, a proposal to amend the Articles of Association of said bank by providing therein for a capital stock of $13,750,000 divided into shares of $25 each, and for the purpose of transacting such other business as may properly come before said meeting.

By order of the Board of Directors.

JOHN P. BURKE,
Vice-President and Secretary.

ANYONE having bills against Mr. Ogata of 804 E. Seventh st., please come and settle the bills on April 1, 1928, at 12 noon, as I am taking over his business. M. S.

TO Whom It May Concern: This is to certify that the J. Cooker grocery & fruit market, located at 1836 So. Western ave., has been sold to L. Freeman & M. Sava. J. Cooper.

WILL not be responsible for any debts contracted by my wife, Millicent L. Baetz, after March 26, 1928. (Signed) John H. Baetz.

RUBY L. CASSEN has left my room & board. Will not be responsible for debts contracted by her after this date, Mar. 22. George R. Cassin.

TOO LATE—
To Classify —45

WANTED: Foreign girl, general housework, plain cook, good home. Wages $55. OX. 3465.

HER PUNCTURED ROMANCE ENDS

American Girl Who Wed Engaging Stranger in Hongkong Offered for Sale by Husband, Insulted, Neglected; Court Writes Finis to Marital Tragedy

Finis to a romantic love match in China which lasted but fifteen days was written in Superior Judge Price's court yesterday when Mrs. Mary Cunningham Roberts obtained a divorce from Eric Rees Roberts, an Englishman. He had told her, she said, that they were married forever and one could not get a divorce from an Englishman—it simply wasn't done.

The ceremony took place in Hongkong July 25, 1927, and shortly afterward Roberts began to demand money from her, she said, and abused her when she refused to give it to him and suggested that he should quit drinking and get a job.

Aboard the liner President Polk, then in Hongkong, her husband told her he was sorry he had married her and that he should have waited until the steamer arrived and then he could have married her girl friend, who was on the boat, she said. He made love to the girl in front of her, she testified.

He left the two of them alone in a cafe in Hongkong for several hours, she said, and when he returned said he had been interviewing a man. The man was reported to have said: "Roberts has two American women to sell tonight." This, she said, caused her fright and suffering.

On another occasion, she testified, he left her and her friend alone on the docks at Hongkong, where they were jeered at and mistreated by coolie laborers.

HALL ARCHITECTS PRAISED

Works Board Commends Trio for Design and Speed in Erecting New City Offices

Praise for Architects Albert C. Martin, John C. Austin and John Parkinson, who designed and supervised construction of the new $5,000,000 City Hall, was formally given by the Board of Public Works yesterday in a resolution by which the contract of the architects was declared to have been performed in a satisfactory manner. In its resolution the board said:

"The architects are commended by this board for the eminently satisfactory and beautiful design of the monumental building and for the efficiency displayed by them in supervising the erection of the building so that it was completed expeditiously and economically."

ACCEPTS BUILDING

The board's action has the effect of formally accepting the building for the city and of concluding the architects' contract for designing and supervising its construction. For their services their contracts provided that they be paid 6 per cent of the cost of the building, so that their fee is $315,027. Of this amount they have been paid a total of $303,346 and the balance now will be allowed. The architects designed and built the building within the time estimated and the authorized sum agreed on at the time the contract was made.

City departments are now moving into the building, and many branches are now functioning there for transaction of public business. The Mayor and City Council will be the last to move from the present City Hall on April 16.

DECORATIONS READY

The interior decoration of the first floor including the Council chamber is nearly completed, this work being done under the supervision of the architects.

Formal dedication with all departments then moved in and functioning will be held on April 26 and the public invited to inspect the building beginning at 7:30 p.m. on that day.

RELIGIOUS UNITY CITED BY PASTOR

Dr. Swartz Says Lausanne Conference Showed Church Not Split in Beliefs

D. F. F. Swartz, president of the Pacific School of Religion, in an address before the Ministerial Association at the First Methodist Church yesterday told his audience that his attendance at the Lausanne Conference on Church Unity has convinced him that "the differences which divide the church are not religious."

"The devil has divided us on grounds that have no important religious differences and he has put religious labels on things that had their origin in political, geographical and commercial sources," said Dr. Swartz. Dr. Swartz praised the Unitarians for their unselfish, Christ-like attitude in remaining away from the Lausanne conference when it was discovered that the officials of the Greek Church would not attend the conclave if they were to be compelled to "sit in" with Unitarians.

Discussing the position and attitude of the Catholics, the speaker said there is little hope that the Roman church ever will join a conference with a view to establishment of a unity of all Christian churches, but that "we may one day have the Church of Rome in a conference looking to the reunion of all Christians."

Another speaker was Dr. John MacInnes, dean of the Bible Institute, who spoke on "The Resurrection," and who declared that "an imposture is not the substance out of which the religion of millions is constructed."

Picture Vendor Found Guilty

Richard Sparks, 27 years of age, 1334½ South Berendo street, a cook, was found guilty yesterday by a jury in Municipal Judge Blake's court on two out of three charges of outraging the public decency. He was accused of distributing photographs of the body of Marion Parker, kidnap victim. Sparks will be sentenced today.

The jury had not yet reached a verdict in the case of William M. Burge, police officer connected with the records bureau of the Wilshire division, facing the same charge.

Jack Kurza, 2514 Crenshaw Boulevard, a chauffeur, has been given a sentence of one year for his connection with the distribution of the pictures, while George E. Smith, Hugo Holmar and Walter T. Herzberg are awaiting trial.

NEBRASKANS TO MEET

The Nebraskans will make Thursday the 29th inst., their new picnic date and will go to Sycamore Grove Park as usual. President R. W. Richardson will offer the attractions of a program, county registers and coffee for all. Every Nebraskan is invited.

SKULLS OF FOUR BOYS FRACTURED

Injured in Auto Collision; Woman Tossed from Car When It Skids

Four youths received fractured skulls in traffic accidents yesterday, and a woman was injured internally when thrown from a car as it skidded into a parked machine.

The boys are Raymond Birkhaus, 16 years of age, 7406 Halldale avenue; William Buckman, 17, 637 East One Hundred and Fifteenth street; Manuel Martinelli, 19, 527½ East Sixth street, and his brother, Joseph 17, same address. Their cars collided at Seventy-ninth street and Towne avenue. They received treatment at the Hill-street Receiving Hospital.

Mrs. Gladys Sexon, 6919 Fountain avenue, received possible internal injuries when she was thrown from a car driven by Bunny Mason, 6158 Glen Oak Drive, when it skidded into a machine parked by the curb at Glen Holly and Beachwood Drives. Mrs. Sexon was taken to the Dickey & Cass Hospital where her condition is said to be serious.

A woman who was knocked down and injured fatally by an automobile Sunday was identified yesterday as Miss Maria Casey, 55 years of age, an employee of William Charles, 3100 West Adams street. She died shortly after the accident in the Georgia-street Receiving Hospital. Archie Pope, 947 Gage street, driver of the car, is booked on suspicion of manslaughter, failure to stop and aid and suspicion of driving an automobile while under the influence of intoxicants.

Tests for Jobs as Teachers to Open Saturday

More than 800 applicants for employment in the schools of Los Angeles will take the city examinations next Saturday, according to C. H. Tritt, chief clerk for the Board of Education. Similar examinations now are being directed in San Francisco, the applicants being seniors who will take their degrees at Stanford and the University of California in June.

Deputy Superintendent Moniux, Arthur Gould and Mrs. Helen Watson Pierce, assistant superintendents, now are in the north supervising the examinations for teachers.

The practice of holding these examinations twice a year was begun some four years ago, and enables this district to obtain the most desirable students to become part of the city school system.

Doctor Enjoined in Divorce Suit

Mrs. Adelia Francis Latterner yesterday was granted a temporary restraining order against her husband, Dr. Frederick Henry Latterner, a local physician, enjoining him from prosecuting a divorce action on file in Nevada until further order of the court.

Mrs. Latterner asserted in her suit for an injunction, that her husband went to Minden, Nev., and established a temporary residence sufficient to make him a citizen of that State, filed the action, and then returned to Los Angeles and resumed his practice. She said she filed a divorce action here.

POLICE TO AUCTION BOOTLEGGERS' CARS

Eleven cars confiscated from bootleggers, hijackers and other violators of the Eighteenth Amendment by dry-enforcement agents, will be offered for sale to the highest bidders at Lincoln Heights police station at 10 a.m. Thursday, it was announced yesterday by Police Captain H. A. Hager. The auction lot where the cars may be seen is at 419 North Avenue 19. The machines are mostly light touring cars and coupes. All sales will be for cash.

REUNION PROGRAMMED

A program has been arranged for former residents of Nevada and Arizona at their monthly reunion tonight in the Veterans' Hall at 248 South Hill street. Mrs. L. Hollister will give readings. O. A. Jenkins will play the "bones" and H. J. Brubaker will sing his famous California song also, "I've a Rose a Blooming for you." Joe Skriptus, popular young violinist, will play instrumental numbers. Every one from Nevada and Arizona will be welcome. Dancing will follow the entertainment.

EX-TROJAN GRID HERO WILL WED

High-School Romance of Manuel Laranetta, Jr., and Miriam Pearce to Flower

A romance of high school will culminate in the marriage of Manuel Laranetta, Jr. [illegible]

MANUEL LARANETTA

[illegible]

Ex-Grid Star and Screen [illegible] Wed Tomorrow

[illegible]

Distributors of 'King of Kings' Move Dismissal

[illegible]

Pasadena School Manager Expires

[illegible]

Woman Burned During Melee

[illegible]